GUERNSEY

BREEDERS' JOURNAL.

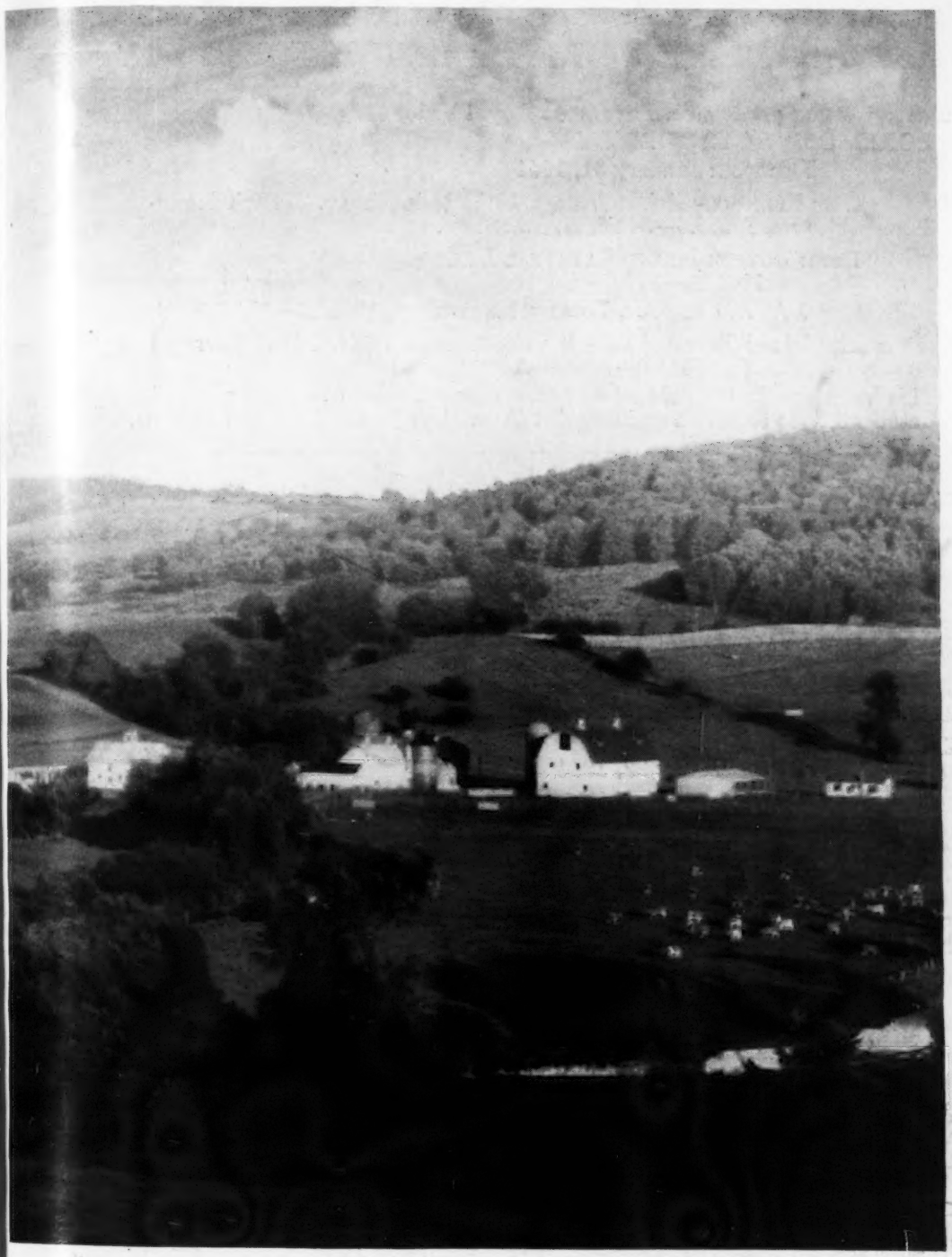

April 1
1946

A BOX STALL PLAN

Accredited No. 39213 Bang's Approved No. 420

FOREMOST GUERNSEYS

Foremost in Name and Breeding Fame

Our consignment to the "Sunnyside of the Arbuckles" Sale to be held at Ardmore, Oklahoma, April 30, 1946

★ **A daughter of the great sire, Foremost Royal Valor**

FOREMOST ROYALS LILLY

Dropped: January 31, 1944

Sire: FOREMOST ROYAL VALOR, 40 A. R. daughters. 5 High daughters, 16935.5—844.5, all immature.

Dam: BUTLER ISLAND FAYROYAL LILLY
12641.0—576.9—G
1 A. R. daughter, Foremost Rosemary, 13339.3—699.9—EE

Butler Island Fayroyal Lilly is a full sister to Butler Island Fayroyal Martha, 18610.6—880.9—A

This heifer is a fine individual and comes from a great cow family. Bred October 3, 1945 to Foremost Footprint (Acme-Langwater Country Blossom).

★ **Also a son of Foremost Royal Valor out of the highest record daughter of May Royal's Valor.**

FOREMOST ROYAL VALOR 26th

Dropped: May 23, 1945

Sire: FOREMOST ROYAL VALOR

Dam: VALOR'S DAISY MAY
17791.1—939.9—AA
2 A. R. daughters

★ **FOREMOST R. C. NANCY**

Dropped: May 22, 1944

Sire: FOREMOST ROYAL CROWN

Dam: BROOKNILL NANCY
8164—450—292 days—2-times—Sr. 2-year-old

This heifer was bred November 17, 1945 to Foremost Footprint

★ **Another son of Foremost Royal Valor out of a daughter of Foremost Pre-eminent**

FOREMOST ROYAL VALOR 30th

Dropped: November 2, 1945

Sire: FOREMOST ROYAL VALOR

Dam: FOREMOST ROBENA
10992.9—528.5—GG; 12845.9—605.7—EE
1 A. R. daughter

This calf is a real dairy bull and his mother, grandmother and great grandmother had the kind of udders we all like.

See April 15 issue for our consignment to the Missouri Guernsey Breeders' Association Sale to be held May 3 at Columbia, Missouri.

Foremost Guernsey Association, Inc.

Hopewell Junction (Dutchess County), New York

J. C. PENNEY, President W. K. HEPBURN, JR., Ass't. Manager W. K. HEPBURN, Manager

LANGWATER FARM

We are pleased to announce the sale of Langwater Patrician 252897 to Wethersfield Farm, Danvers, Mass. We feel confident he will fulfill the expectations of Mr. Rogers, owner, and Mr. LeParmentier, manager, of Wethersfield.

Langwater Patrician leaves a splendid lot of heifers at Langwater, also three sons, including Langwater Milestone that is now in service.

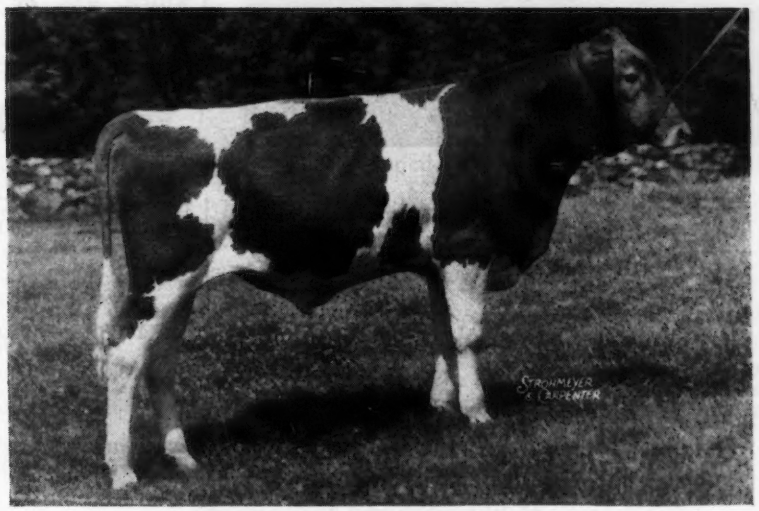

LANGWATER MILESTONE 380840
at 7 months of age

Sire: LANGWATER PATRICIAN
7 A. R. daughters

Dam: FOREMOST LABELLE
17716.2—801.9—AA

Our consignment to Mort Woods' First "Sunnyside of the Arbuckles" Sale at Ardmore, Oklahoma is:

A bull calf, LANGWATER JAMES 380841, born July 22, 1945. He is by Langwater Patrician, A. R. and out of St. James Champion Bright Girl with A. R. records of 9662.4—518.7 in GG and 8969.0—480.1 in EEE.

A heifer, LANGWATER CRESCENDA 924638, born May 2, 1944. She is by Langwater Timothy (Langwater Valencian, A. R.—Langwater Tinkabell, 15412.7—767.2—B), and out of Langwater Cress, 9557.4—505.6—F. Langwater Crescenda is bred to Langwater Defiance (Langwater Valencian, A. R.—Langwater Golden Bloom, 15178.9—1005.3—A).

LANGWATER FARM • North Easton, Massachusetts

ACCREDITED — NEGATIVE

JOHN S. AMES, Owner JOSEPH NAGLE, Herdsman HORACE M. CLARK, Manager

Hill Girt Cherubelle 778932

Born: September 7, 1942
13513.8—711.4—GG (pending)

On January 11, 1946, she dropped a bull calf by Hill Girt Royal Blue which will be retained for the present.

Sire:

Hill Girt Royal Cherub
This is his first daughter to freshen at Hill Girt

Green Meadow Cherub
Sire of 4—800 lb. daughters

Green Meadow Coronation King
Sire of 6—800 lb. daughters

Cherub's Queen of the Prairie
11387.7—599.6—CC

Royal Artless of Hill Girt
18261.6—855.3—AA

Langwater Mary's Royal
Sire of 2—800 lb. daughters

Artless of Hill Girt Farm
12559.7—610.1—C

Dam:

Nora Belle of Hill Girt
9387.3—556.8—F
15631.8—886.1—BB
16426.8—1012.3—AA

Noranda
Sire of 6—800 lb. daughters

Langwater Guardsman
Sire of 8 A. R. daughters

Jeanette of the Prairie 2d
13600.7—816.8—A

Merry Bell of Hill Girt Farm
11204.9—662.5—G
9488.5—552.4—EEE
13354.0—817.1—A

Merry Ne Plus Ultra of Hill Girt
Sire of 1—800 lb. daughter

Belle of Hill Girt
12347.7—660.4—C
2 A. R. daughters both with over 800 lbs.

H. G. HASKELL,
Owner

HILL GIRT FARM

CHADDS FORD • PENNSYLVANIA

THE AMERICAN GUERNSEY CATTLE CLUB

Officers

John S. Clark, Huntington, L. I., N. Y., President
Dr. Wayne A. Munn, Janesville, Wis., Vice-president; John S. Ames, Boston, Mass., 2nd Vice-president
Karl B. Musser, Secretary-Treasurer

Executive Committee

John S. Ames, 96 Ames Bldg., Boston, Mass.
William F. Fretz, Pipersville, Pa.
George W. Emde, Lodi, Calif.
Granville H. Hibberd, Brooklandville, Md.
George Watts Hill, 111 Corcoran St., Durham, N. C.
Kent B. Hayes, Oklahoma City, Okla.
Robert F. Loree, Florham Park, N. J.
Gavin W. McKerrow, Pewaukee, Wis.
George M. Newlin, Farmington, Mich.
Fred C. Siess, Lebanon, Ind.
L. V. Wilson, Excelsior, Minn.
J. M. McDonald, Cortland, N. Y.

Office Staff

Lincoln R. Lounsbury, Managing Editor
R. G. Price, Advertising Manager
C. M. Cummings, Supt. Advanced Register and Asst. Sec.-Treas.
Clarence W. Greenie, Asst. Advanced Register
F. Russell Abbott, Chief Accountant
J. E. Cunningham, Supt. Herd Register
Elmer H. Shattuck, Asst. Herd Register
William H. Caldwell, Secretary Emeritus

Representatives

C. B. Finley and Floyd Greenburg, Asst., 410 Walnut Bldg., Des Moines 9, Iowa.
Victor Gray, Room 401, Calif. Fruit Bldg., Sacramento 14, Calif.
R. L. Holden, Room 300, 125 North 4th St., Lafayette, Ind.
R. A. McLaughlin, 833 Wachovia Bank Bldg., Winston-Salem, N. C.
Elmer J. Meadows and Ray L. West, Asst., Room 302, Corbett Bldg., Portland 4, Ore.
Robert G. Ralston, Room 806, American National Bldg., Oklahoma City, Okla.
Robert D. Stewart, 10 King St., Middletown, N. Y.
Earl N. Shultz, Performance Register, Peterborough, N. H.
G. D. White, 501 American Trust Bldg., Nashville 3, Tenn.

GOLDEN GUERNSEY, INC.

John S. Clark, Huntington, L. I., N. Y., President
Karl B. Musser, Secretary-Treasurer
Elsworth W. Bunce, General Manager and Supt. Information and Service
Vera B. Westover, Chief Accountant
A. P. Cole, Marketing Representative, 212 Abbot Bldg., East Lansing, Mich.
J. Frank Johnson, Southern Regional Field-man, Rooms 19-20, Law Bldg., Asheville, N. C.
Arthur L. Mulford, Field Secretary, Duncan Bldg., Towson 4, Md.
Arthur W. Telfer, Room 401, Calif. Fruit Bldg., Sacramento 14, Calif.
K. M. Mace, 914 Capitol St., Room 903, Richmond, Va.
George A. Campbell, Jr., Troy, Mo.

Advisory Council

Gavin W. McKerrow, 2206 North 30th St., Milwaukee, Wis.
Lloyd Wescott, R. 3, Clinton, N. J.
W. W. Fitzpatrick, Quail Roost Farms, Rougemont, N. C.
Henry M. Brown, 491 French Rd., Utica, N. Y.
Dudley P. Rogers, Danvers, Mass.
Louis McL. Merryman, Sparks, Md.
Wm. A. Frew, Paradise, Pa.
N. H. Hill, Chagrin Falls, Ohio
William H. Gould, Burkeville, Va.
R. H. McMurtrie, Huntingburg, Ind.

State Association Representatives

INDIANA: E. T. Wallace, Secretary, and Donald E. Zehr, Asst., Indiana G. B. A., 821 Lafayette Life Bldg., Lafayette, Ind.
MASSACHUSETTS: James E. Harper, Secretary, Massachusetts G. B. A., 146 Summer St., Boston, Mass.
NEW JERSEY: William M. Nulton, Jr., Field-Secretary, New Jersey G. B. A., and Edgar T. Savidge, Jr., Asst., New Jersey Agricultural Exp. Sta., New Brunswick, N. J.
NEW YORK: B. J. H. Rikert, Business Manager, Maynard B. Abbott and John A. Sims, Assts., New York G. B. Co-Op., 1606 E. Erie Blvd., Syracuse, N. Y.
OHIO: Floyd S. Barlow, H. E. Denlinger and Robert W. Bishop, Field-Secretaries, Ohio G. B. A., Public Sq., Wooster, Ohio.
PENNSYLVANIA: Pennsylvania G. B. A., 1211 Payne-Shoemaker Bldg., Harrisburg, Pa. William H. Juzi, Field Secretary; John F. Blyholder, Jr., Northeastern Field-man; Lloyd R. Eyler, Southeastern Field-man; Francis L. Fulton, Western Field-man, Box 531, Greensburg, Pa.
WISCONSIN: George D. Britts, Secretary, Wisconsin G. B. A., 2206 N. 30th St., Milwaukee, Wis.

Devoted to the advancement of the Guernsey breed . . .

GUERNSEY BREEDERS' JOURNAL

The official publication of THE AMERICAN GUERNSEY CATTLE CLUB giving authoritative information on Guernseys.

VOLUME 69 — *April 1, 1946* — NO. 7

COVER ILLUSTRATION

Scene at McDonald Farms
Owned by J. M. McDonald, Cortland, New York
Photograph by Cavendish

FEATURE ARTICLES

Suggested Program for Type Schools—By R. L. Holden 753
Nutrition and the Reproductive Hormones—By Dr. Charles W. Turner 754
A Box Stall Plan—By Dr. J. P. LaMaster 758
How Improvement Comes About—By Wm. J. Tinkle 760
Ohio Meetings—By Ohio G. B. A. 761
Kansas Meeting—By Robert G. Ralston 765
Florida Guernsey Club Meets—By J. H. Logan 766
Berks County Meeting—By Caroline Archer 766
Yakima Breeders Plan—By Ray L. West 766
Western Pa. Annual Meeting—By Wm. H. Juzi 767
Whatcom County Meets—By L. N. Freimann 767
Clatsop Breeders Reorganize—By Ray L. West 767
Nakist Dispersal—By R. L. Holden 767
Lone Manor Dispersal—By R. L. Holden 768
Adams Dispersal—By R. L. Holden 768
Trenton Sale 769

DEPARTMENT INDEX

Advertisers' Index 749
Editorial Comment—Honored Guest, Guernsey Memorial, Experiment Stations 751
Changes Among the Leaders:
Skyline Crusader's Wanda 770
Rumford Major's Foam 771
What the Cows are Doing in the Advanced Register 887-909

Subscription Price: United States, South America and Central America, $1.50 per year; Canada, $2.10 per year; Foreign, $4.00 per year.

Current copies 10c each. Back copies 25c each.

CLOSING DATES FOR ADVERTISING COPY
7th of the month preceding for issue of the 1st.
23rd of the month preceding for issue of the 15th.

Published the first and fifteenth of each month by The American Guernsey Cattle Club, Peterborough, New Hampshire.

Copyright, 1946, by The American Guernsey Cattle Club.

Call To Annual Meeting

March 12, 1946

Members
THE AMERICAN GUERNSEY CATTLE CLUB

The Sixty-ninth Annual Meeting of The American Guernsey Cattle Club will be held at the Hotel Bradford, Boston, Mass., Wednesday, May 15, 1946, at 10 a. m.

The business of the meeting will be to act upon:

The election of members of the Executive Committee; the reports of the Secretary-Treasurer; recommendations of The Executive Committee and all matters relating to the Club and its activities.

To consider amendments to the Constitution and By-Laws.

Yours very truly,

The American Guernsey Cattle Club
Secretary.

Chat . . .

Floyd D. Martin, a native of Vermont, who for the past year and a half has had charge of the test barn at Chedco Farm, Berlin, Mass., owned by C. E. Cotting, has accepted a position as manager of Green Mountain Farm, Warren, Vt., and its herd of 70 registered Guernseys. This farm is owned by F. L. Levett, Nyack, N. Y. Mr. Levett also has a herd of Guernseys at Mahwin Farm, Mahwah, N. J.

The California Dairyman for January 19 carried a column and one-half story on Valor's Golden Sugar, purchased recently by Richard T. St. John, Los Angeles, to head his herd at Rancho Todos Santos. The bull was bred by D. O. Brant of Brant Rancho, Canoga Park.

Among the recent visitors to the Club were John A. Sims and Maynard B. Abbott. Mr. Sims will handle breed work in New York State and Mr. Abbott will be on milk work. Both are new employees of the New York G. B. Co-Op., Inc.

Fire destroyed the poultry plant, hatchery locker system and meat market owned by Don Flora, near Milford, Ohio. Only a few days prior to the fire the Southwestern Ohio Association met at the poultry farm.

George A. Campbell, Jr., GOLDEN GUERNSEY field-man for Missouri, Illinois and Nebraska, has been trying to move his family and furniture from Fredericksburg, Va., for many months. He found it impossible to secure a moving van so decided to sell his household equipment. He placed an advertisement in the local newspaper stating that, "tomorrow morning at 10:00 a. m.," at his address in Fredericksburg he would sell all his furniture. The next morning Mr. Campbell moved everything out of the house onto the lawn and in one and one-half hours was sold out. He will make his new home at Troy, Mo.

Eric R. Schueler, Jr., has recently been made manager of the Douglas Manor Farm at Lynnville, Tenn. Mr. Schueler is a son of E. R. Schueler, the owner of the farm, and will spend his time at Lynnville.

Word has been received of the recent death of L. M. Riviere, Palm Harbor, Fla., on February 24. Mr. Riviere owned and showed the grand champion cow at the State Fair at Tampa only a few days before his death. No definite arrangements have been made concerning his herd.

Jay W. Winn, manager of Murray Farms, Kalamazoo, Mich., will establish his own herd at Kenosha, Wis. Mr. Winn has been with Murray Farms for the past three years and is well-known in Michigan.

Guernsey breeders attending the recent dairy schools at Delware State College are very enthusiastic about them, deriving much useful information regarding herd management, feeding, calf-raising, etc. Congratulations to the dairy department.

Sales . . .

April 1. Fourth Annual Western Pa. G. B. Sale, Washington, Pa. Sale managed by the Pennsylvania G. B. A., 1211 Payne-Shoemaker Bldg., Harrisburg Pa.,

April 2. Green Acres Guernsey Dispersal Sale, Donald S. Rogers, Scottdale, Pa., owner. Sale managed by the Pennsylvania G. B. A., 1211 Payne-Shoemaker Bldg., Harrisburg, Pa.

April 5. Walnut Valley Farm Dispersal, West Richfield, Ohio. Sale managed by the Ohio G. B. A., Wooster, Ohio.

April 5. Union Brook Farm Guernsey Dispersal, Norman J. King, York Springs, Pa., owner. Sale managed by the Pennsylvania G. B. A., 1211 Payne-Shoemaker Bldg., Harrisburg, Pa.

April 6. Bryn du Farm Dispersal, Mrs. Sallie Jones Sexton, owner, Granville, Ohio. Sale managed by Louis McL. Merryman & Sons, Sparks, Md.

April 8. Annual Spring Sale, Waukesha County G. B. A., Waukesha, Wis. Immediately following, the Lime Rock Farm Dispersal, Walter Hardiman, owner, will be held.

April 11. 8th Special Lititz Guernsey Sale, (all vaccinated), Lititz, Pa. Sale managed by the Pennsylvania G B. A., 1211 Payne-Shoemaker Bldg., Harrisburg, Pa.

April 15. Louis Merryman's 50th Sale, York, Pa. Sale managed by Louis McL. Merryman & Sons, Sparks, Md.

April 15. The Western Guernsey Classic, Merced, Calif. Sale managed by the California Guernsey Cattle Club, Inc., Room 401, California Fruit Bldg., Sacramento, Calif.

April 17. Eastern Iowa Consignment Sale, New Sale Pavilion, Wellman, Iowa. For catalog write P. M. Swartzendruber, Wellman, Iowa.

April 17. Twenty-fourth Knox County Sale, Mt. Vernon, Ohio. Sale managed by the Ohio G. B. A. Wooster, Ohio.

April 18. Sixteenth Eastern Ohio Sale, Canfield, Ohio. Sale managed by the Ohio G. B. A., Wooster, Ohio.

April 18. Walnut Lane Farm Guernsey Dispersal, George H. Schantz, Palm, Pa., owner. Sale managed by the Pennsylvania G. B. A., 1211 Payne-Shoemaker Bldg., Harrisburg, Pa.

April 18. Greenhutch Dispersal, De Land, Fla. Sale managed by the Salley Sales Service, Orangeburg, S. C.

April 20. Bodden Farms Dispersal, Dinsmore, Fla. Sale managed by the Salley Sales Service, Orangeburg, S. C.

April 20. Queen Anne's County, Md., Pure Bred Sale, Pioneer Point Farm, Centerville, Md.

April 22. Greyholme Herd Dispersal, East Greenwich, R. I. Sale managed by the Pate Sales Company, 2064 Lawrence Rd., Trenton, N. J.

April 22. Georgia G. B. A. Annual Spring Sale, Fair Grounds, Macon, Ga. For catalog write W. W. Denney, Experiment, Ga.

April 24. Mississippi State Sale, Mississippi State College, State College, Miss.

April 25. Pacific Northwest Spring Guernsey Sale, Centralia-Chehalis, Wash. For catalogs write 302 Corbett Bldg., Portland 4, Ore.

April 25. Dispersal of Guernsey herd of A. Ira Gemberling, Selingsgrove Pa. Sale managed by the Pennsylvania G. B. A., 1211 Payne-Shoemaker Bldg., Harrisburg, Pa.

April 25. Louis Merryman's 51st Sale, Timonium, Md. Sale managed by Louis McL. Merryman & Sons, Sparks, Md.

April 26. Old Homestead Farms Dispersal, Victor H. Hurd, owner, Millerton, Pa. Sale managed by the Pennsylvania G. B. A., 1211 Payne-Shoemaker Bldg., Harrisburg, Pa.

April 26. Guernsey Promotional Sale, Burnsville, N. C. Write V. C. Goodman, county agent, Burnsville, N. C.

April 27. Ohio Heifer Sale, Fair Grounds, Delaware, Ohio. Sale managed by the Ohio Guernsey Breeders' Association, Wooster, Ohio.

April 27. Michigan's 28th Sale, Live Stock Pavilion, East Lansing, Mich. Sale managed by Michigan G. B. A., 212 Abbot Bldg., East Lansing, Mich.

April 27. Mountain View Dispersal, Peter Gerger, owner, Vancouver, Wash.

April 27. Rose Ann Farm Dispersal, Charles Weigel, owner, Princeton, N. J., on Glenburnie Farm, Trenton, N. J. Sale managed by the Pate Sales Co., 2064 Lawrence Rd., Trenton, N. J.

April 29. Green Pastures Dispersal, H. F. Shepard, owner, Andover, Mass. Sale managed by Dunn & Harwood, Schoharie, N. Y., and Cordaville, Mass.

April 30. Mort Woods First "Sunnyside of the Arbuckles" Sale, Ardmore, Okla.

April 30. Maple Place Guernsey Dispersal, Claude Maple, Jonesboro, Ind., owner. Sale managed by the Everett R. Beaty Sales Service, Huntington, Ind.

May 1. Ver-Lo-Lew Guernsey Dispersal, Vern A. Lewark & Paul Reedy, Anderson, Ind., owners. Sale managed by the Beaty Sales Service, Huntington, Ind.

Entered as Second Class Matter, December 15, 1909, at the Post Office at Peterborough, New Hampshire, under act of March 3, 1879. Acceptance for mailing special rate of postage provided in section 1103, Act of October 3, 1917; Authorized August 9, 1918.

May 1. Idaho State Guernsey Sale, Boise, Idaho. For catalogs write Charles J. Pritzl, New Plymouth, Idaho.

May 3. Merco Guernsey Dispersal. A. H. Merkel, owner, Greenport, L. I., New York, at Trenton, N. J. Sale managed by the Pate Sales Company, 2064 Lawrence Rd., Trenton, N. J.

May 3. Missouri Consignment Sale, Livestock Pavilion, University of Missouri, Columbia, Mo. Sale managed by Harry Herman, Secretary, Columbia, Mo.

May 4. Jefferson County G. B. A. Spring Sale, County Fair Grounds, Jefferson, Wis. Sale managed by the Jefferson County G. B. A., Ft. Atkinson, Wis.

May 4. Ward Snarr's Second Heifer Sale, Charlotte, N. C.

May 6. Quail Roost Maxim Sale, Rougemont, N. C. Sale managed by Louis McL. Merryman & Sons, Sparks, Md.

May 7. South Carolina Guernsey Cattle Club Annual Sale, State Fair Grounds, Columbia, S. C. Sale managed by the Salley Sales Service, Orangeburg, S. C.

May 8. Chester County G. B. A. Sale, Avondale, Pa. Sale managed by the Pennsylvania G. B. A., 1211 Payne-Shoemaker Bldg., Harrisburg, Pa.

May 9. Fourth Indiana Spring Sale, managed by the Indiana Guernsey Breeders' Association, 821 Lafayette Life Bldg., Lafayette, Ind.

May 10. Sierra Manor Dispersal, Waukesha Sale Pavilion, Waukesha, Wis. Sale managed by Louis McL. Merryman & Sons, Sparks, Md.

May 11. Mid-West Sale, Cornils Riding Academy, Hinsdale, Ill. Sale managed by Louis McL. Merryman & Sons, Sparks, Md.

May 13. '46 Convention Guernsey Sale, Topsfield, Mass. Sale managed by Dunn & Harwood, Schoharie, N. Y., and Cordaville, Mass.

May 14. Virginia Heifer Consignment Sale, Orange, Va. Sale managed by the Virginia G. B. A. Write R. G. Connelly, Blacksburg, Va., for catalogue.

May 16. Dispersal New Jersey Portion Fairlawn Farms, Adelphia, N. J. Sale managed by Louis McL. Merryman & Sons, Sparks, Md.

May 17. The Guernsey Sale, Trenton, N. J. Sale managed by Louis McL. Merryman & Sons, Sparks, Md.

May 18. The Eastern Guernsey Sale, Trenton, N. J. Sale managed by Pate Sales Company, 2064 Lawrence Rd., Trenton, N. J.

May 20. Bethany-Homestead Dispersal, Honesdale, Pa. Sale managed by Louis McL. Merryman & Sons, Sparks, Md., and the Pate Sales Co., 2064 Lawrence Rd., Trenton, N. J.

May 21. Flat Brook Farm Dispersal, C. A. Agar, Hainesville, N. J., owner. Sale managed by Louis McL. Merryman & Sons, Sparks, Md.

May 22. Second Annual Pennsylvania State Heifer Sale, York, Pa. Sale managed by the Pennsylvania G. B. A., 1211 Payne-Shoemaker Bldg., Harrisburg, Pa.

May 24. Wooster Guernsey Sale, Wooster, Ohio. Sale managed by the Ohio Guernsey Breeders Association, Wooster, Ohio.

May 27. Whimsy Farm Dispersal, Harlan Miller, owner, Arlington, Vt. Sale managed by Louis McL. Merryman & Sons, Sparks, Md.

May 27. Alabama State Sale, Fair Grounds, Birmingham, Ala.

May 28. Second Henderson County Quality Sale, Hendersonville, N. C. Sale managed by the Salley Sales Service, Orangeburg, S.C.

May 30. Boone Guernsey Sale, New River Farm, Boone, N. C. Sale managed by the Salley Sales Service, Orangeburg, S. C.

May 31. Garwood Farm Dispersal, George A. Rutt, Ephrata, Pa., owner, with added consignments, Lititz, Pa. Sale managed by the Pennsylvania G. B. A., 1211 Payne-Shoemaker Bldg., Harrisburg, Pa.

May 31. Alfacrest Guernsey Dispersal, Frank W. Kelsey & Mrs. Mark Lesh, Huntington, Ind., owners. Sale managed by Everett R. Beaty Sales Service, Huntington, Ind.

June 3. Ward Snarr's Second June Sale, Greensboro, N. C. Sale managed by Ward Snarr Auction Service, Siler City, N. C.

June 5. 22nd Van Wert County Guernsey Sale, Van Wert County Fair Grounds, Van Wert, Ohio. Otto Gehres, Wren, Ohio, Secretary.

June 11. Kilby Dairy Farms Annual Sale, Montgomery, Ala.

June 13. Louis Merryman's 52nd Sale, York, Pa. Sale managed by Louis McL. Merryman & Sons, Sparks, Md.

July 22. Guernsey Cow, Heifer and Bull Sale, Atlantic Rural Exposition Grounds, Richmond, Va. Sale managed by the Virginia G. B. A.

July 26. Trenton Guernsey Sale, Trenton, N. J. Sale managed by the Pate Sales Company, 2064 Lawrence Rd., Trenton, N. J.

Sept. 2. Colorado State Invitational Sale, Longmont, Colo. Sale managed by the Everett R. Beaty Sales Service, Huntington, Ind.

Sept. 13. New York State Sale, Cortland, N. Y. Sale managed by Louis McL. Merryman & Sons, Sparks, Md.

ADVERTISERS' INDEX

Aldrich Farm, The 815
Anchor Serum Co. 782
Antietam Farm 784
Applebrook Farm 829
Avalawn Farm 834

Barton, Dr. E. N. 779
Beach Road Farm 876
Beaty Sales Service 815
Beauhaven Farm 867
Benton Farms 884
Bethany-Homestead Farms, Inc. 790, 791
Beulah Lane Farm 825
Bonnibell Farm 841
Bork Memorial Hospital, Wm. L. 846
Boulder Bridge Farm Co. ..... III. Cover
Box 152, 156 780
Brandtjen Farms 853
Burger's Place 830
Burton Lane Farm 786
Byercroft Farm 779

California G. C. C. 848
Caphir Farm 779
Carter, Henry H. 778
Charlescote Farm 787
Chedco Farm 781, 910
Chesterbrook Farm 813
Churn Creek Farms 881
Clear Springs Farm 823
Coates, B. G. 780
Coldsprings Farm 912
Cook, Walter A. 780
Cowham Farm 877
Curtiss Candy Co. 869

Dana Co., C. H. 780
DeLaval Separator Co. 777
DelCamp, Joe N. 780
Dietrich Farms, Inc. 876
Douglaston Manor Farm 911
Dunn & Harwood 787, 802
Dunn's Tour 807

Edisto Farms 842
Electra Protection Co. 782
Elm Lane Farm 865
Employment Service 780

Faddom Farms 803
Fairlawn Farms Co. 752, 776
Farview Farm 878
Far West Farms 840
Florham Farm 750
Foremost Guernsey Ass'n, Inc. ..... II. Cover
Forges Farm, Inc. 849
Franklin Serum Co. 782
Frantz, J. Harlan 779
Fritzlyn Farms 789

Gardenville Farm 826
Gaylord Guernsey Farms 855
Gayoso Farms 799
General Mills-Larro Feeds 783
Glen Farm 848
Golden Arrow Farms 779
Golden Knoll 825
Grand View Guernsey Farm 862
Grants Pass Guernsey Bull Ass'n 807
Greenway Farm 820
Gwynllan Farm 809

Hales & Hunter 782
Hall, Gordon 774
Hamptonburgh Farms, Inc. 871
Haven Hills Farm 844
Hess & Clark, Inc., Dr. 778
Hill Girt Farm 746
Holbrook Farms 877
Hollow Hill Farm 820
Hominy Hill Farms 852
Horse Shoe Falls Farms 880
Idaho State Guernsey Sale 846
Indiana G. B. A. 794, 795, 800
Ithaca Sales & Pedigree Co. 876
Jefferson Co. G. B. A. 867
Jo-Be Farm 872
Kilmac Farm 821
Kimbel, Ken 781
King Hill Farm 813
Klondike Farm 867
Laacke Co. R. 779
Langwater Farm 745

Laurel Locks Farm 803
Law-Will Farm 885
Lecky, Glenn 780
Little Flower Farm 884
Lookwell Farm 859
Lookout Valley Farm 821
Lynbrook Farm 868

Mainstone Farm 844
McCord, Tom 780
McDonald Farms 864, 866
McGuinn, M. E. 780
McKenzie Meadow Farm 834
Meadow Lodge Farms 845
Meredith Farm 806
Merryman & Sons, Louis McL. ..... 775, 792, 793, 796, 797, 811, 814, 822, 850, 851, 875, IV. Cover
Michigan G. B. A. 827
Middale Guernsey Dairy 870
Milcare Co. 782
Missouri G. B. A. 854
Mordele Farms 832
Mt. Ararat Farms 828
Mulhocaway Farm 860

Near's Food Co. 781
Normandy Farm 788*
North View Guernsey Farm 800
Norwood Farms 824
Nutritional Research 780
Nyala Farm 806

Oak Grove Farm 861
Ohio G. B. A. 820, 843

Pacific Northwest Spring Guernsey Sale 833
Parminter & Sons 779
Park, Inc., Philip R. 778
Pate Sales Co. 818, 819, 838, 839
Pennsylvania G. B. A. 816, 817, 821, 885
Pleasant View Farm 885

Quanqual Guernseys 813

Ransom Farm 807
Red Cross Farm 801
Riegeldale Farm 810
Ringold Farm 843
Rite-Way Products Co. 785
Riveredge Farms 873
Riverview Farms 835
Russell Mfg. Co. 782

St. James Farm 789
Salley Sales Service 804, 805, 879
Sangamo Valley Guernsey Farms 798
Savada Farms 877
Seco Co., Inc. 847
Seide, Dr. Julian 776
Selfdale Farms 871
Shawnee Springs 844
Sky Brook Farms 863
Skyline Farms 831
Snarr, Ward 860
Spencer's Landing Guernseys 800
Starr Farms, The 874
Sterling Farms, Inc. 812
Stoneacres 782
Strohmeyer & Carpenter, Inc. 780
Sun-Blest Farms 882
Sunland Mfg. Co. 779
Sunset Glow Farm 857
Swartzendruber, P. M. 813

Tillybardin Farm 825
Tom Cooper Farm 808
Transcript Printing Co. 813
Two Brooks Farm 803

Valley Brook Farm 882
Valley Pride Farm 835
VioBin Corporation 782

Walker Farms 858
Waukesha Co. G. B. A. 825, 883
Wern Farms 825
Western Glow Farms, Inc. 836, 837
Wethersfield Farm 886
Where to Buy Guernseys 779
Wildwood Farms 857
Windwood Farm 884
Witchwood Farm 856
Witschi, Edward 779
Woodacres 772, 773
Woods, Mort 830
Wychmere Farm 845

Sept. 16. Topsfield Sale, Topsfield, Mass. Sale managed by Louis McL. Merryman & Sons, Sparks, Md.

Sept. 20. Fourth Ohio Classic, Columbus Riding Club, Columbus, Ohio. O. C. Belt, Sec. 288 East Long St., Columbus, Ohio.

Oct. 7. Curtiss Candy Consignment Sale, Cary, Ill. Sale managed by Louis McL. Merryman & Sons, Sparks, Md.

Oct. 9. Indiana Fall Sale, Lafayette, Ind. Sale managed by the Indiana G. B. A., 821 Lafayette Life Bldg., Lafayette, Ind.

Oct. 11. Second Invitational Sale, Trenton N. J. Sale managed by the Pate Sales Company, 2064 Lawrence Rd., Trenton, N. J.

Oct. 12. Eighth New Jersey State Sale, Trenton, N. J. Sale managed by the Pate Sales Company, 2064 Lawrence Rd., Trenton, N. J.

Oct. 14. Pacific Northwest Sale, Gresham Fair Grounds, Portland, Ore.

Oct. 14. Third Kentucky Guernsey Breeders Association Sale, Lexington, Ky.

Oct. 14. Klondike Sale, Elkin, N. Car. Sale managed by Louis McL. Merryman & Sons, Sparks, Md.

Oct. 16. Virginia Sale, Richmond, Va. Sale managed by Louis McL. Merryman & Sons, Sparks, Md.

Oct. 19. 29th Michigan Sale, East Lansing, Mich. Sale managed by the Michigan G. B. A., 212 Abbot Bldg., East Lansing, Mich.

Oct. 26. Wisconsin Guernsey Breeders Sale.

Oct. 28. Georgia State Fall Sale of Milking or Heavy Springers, Valdosta, Ga. Write W. W. Denney, Experiment, Ga., for catalogs.

Oct. 31. Florida State Sale, Largo, Fla. Write John H. Logan, Largo, Fla., for catalogs.

Meetings . . .

May 15. Annual Meeting of The American Guernsey Cattle Club, Bradford Hotel, Boston, Mass.

June 22. Mississippi State Field Day, Gayoso Farms, Horn Lake, Miss.

Shows . . .

May 14. Essex County Guernsey Breeders Spring Show, Topsfield, Mass.

June 4. Field day at Oakwood Farms, owned by Will Bosworth, Algona, Iowa.

June 26. District 3 Show and Picnic, West Liberty, Iowa.

June 27. District 2 Picnic and Show, Arnold Pancratz Farm, Dubuque, Iowa.

BULLS

Another BULL Has Arrived

BULL CALF—Born February 6, 1946

FLYING HORSE SELECT'S COMMANDO
Full brother to:
Flying Horse Select Primrose
12816.2—815.5—GG, 10th Pl.
11479.1—712.4—DDD, 6th Pl.
12816.3—738.8—AAA, 10th Pl.
Commando is a three-quarter brother to Flying Horse Bandmaster, sire of Flying Horse Master's Harp, World's Record in G and GG
15687.2—917.2

ALFALFA FARM SELECT
7 A. R. daughters
Flying Horse Select Primrose
12816.2—815.5—GG, 10th Pl.
11479.1—712.4—DDD, 6th Pl.
12816.3—738.8—AAA, 10th Pl.
Runnymede Lenore
13494.6—716.9—CC

MUSSOLINI
19 A. R. daughters
Alfalfa Farm Lute
1058.0—BB, 2nd in BB, 3rd in B; 804.6—GG, 4th in GG when made

CHARMING PATRICIA
Sold for $1,400
10450.5—603.7—F
14036.8—728.5—AA

ALFALFA FARM PRIMROSE
12058.6— 765.8—E
17564.5—1083.9—BB
World's Record in BB, 2nd in B
Dam of:
Flying Horse Select Primrose
12816.2—815.5—GG, 10th Pl.
11479.1—712.4—DDD, 6th Pl.
12816.3—738.8—AAA, 10th Pl.

DOUGLASTON PRINCE ROYAL
30 A. R. daughters, 4 A. R. sons
Douglaston Royal's Pride
17836.5—987.8—AA

ARGILLA FLUTE
13035.5—752.3—G
3 A. R. daughters
Alfalfa Farm Flute
962.9—EE, 2nd in EE, 3rd in E
756.6—CCC, 3rd pl.

LANGWATER PHARAOH
50 A. R. daughters, 49 A. R. sons
Langwater Valencia
17508.9—952.7—A

LANGWATER PTOLEMY
21 A. R. daughters
Florham Laughter
15645.1—836.3—AA
14056.7—710.9—BB
Florham Coronet
15520.1—716.7—BB

MOONLIGHT'S CORONET OF JEAN DU LUTH
13997.0—706.0—A
3 A. R. daughters, 2 A. R. sons

FLORHAM JEAN
13226.0—710.5—CC
9948.2—505.3—G

LANGWATER COUNTRY GENTLEMAN
40 A. R. daughters, 18 A. R. sons
Florham Beauty Rose
19090.6—1033.8—B
6th place in B
Florham Polly
19509.1—1013.8—A
15463.7—846.6—G
8th place in G

FLORHAM HUNTRESS
16676.4—757.5—A
14852.8—713.5—DD
13138.6—614.3—GG
Full sister to:
Florham Dairymaid
15007.4—801.9—A
Florham Ann
13510.7—697.4—BB
Florham Venus
11166.2—604.2—G

FLORHAM DIANA
14500.4—868.2—A
7 A. R. daughters
Florham Irene
14646.9—905.0—G
Former World's Record now 2nd place in G

Federal Accredited Herd No. 93802 ***New Jersey State Herd No. 103***

FLORHAM FARM - Madison, New Jersey

MISS RUTH V. TWOMBLY, *Owner* **R. H. ALLEN, *Manager***

Editorials...

Honored Guest Jurat Ernest De Garis will be the honored guest of The American Guernsey Cattle Club at the Annual Meeting to be held in Boston on May 15. Jurat De Garis has accepted the invitation to come to America from the Island of Guernsey and meet and speak to the Guernsey breeders at the Annual Meeting.

Mr. De Garis was for many years the secretary of the Royal Guernsey Agricultural and Horticultural Society and is now the Honorary Secretary. He has been one of the outstanding breeders of Guernseys and holds the respect and admiration of all his fellowmen on the Island. He has always been prominent in community activities and at the time of the Pilgrimage was the moving spirit in entertaining the American visitors.

In 1928 Ernest de Garis was elected by his fellow Islanders to the highest and most honorable post that a layman can aspire—the office of Jurat of the Royal Court of Guernsey. A Jurat, of which there are 12, is a magistrate, a legislator and an administrator of the laws he has helped to make. The body of Jurats act as a jury in all important cases, there being no jury system in the Constitution. Individually they act as magistrates. They form part of the legislative assembly which is called the States of Guernsey, and as such take a prominent part in the framing of laws. A Jurat is elected for life and gives his services to his fellow countrymen without fee or reward. This voluntary service is characteristic of the Channel Islands where most of the bureaucratic work is done by public spirited men, "pro bono publico" and is, perhaps, the secret of the success of the small democracies of Guernsey and Jersey. The Constitutions of the Channel Islands, although not adapted to larger communities, are of great antiquity and work very well.

Probably no single person had more influence in maintaining the purity of the breed and the number of Guernseys saved during the German Occupation than Mr. De Garis. It was through his committee, that cooperated with the Germans to supply them meat, that he and the other Islanders were able to save many of the breeding stock on the Island.

It will be a great treat to American breeders to have this outstanding Islander as their guest at the Annual Meeting.

Guernsey Memorial **Arrangements are being made to raise money for a Guernsey Island Memorial Fund. Heifers will be sold at the following sales: Quail Roost Maxim, Mid-West, The Guernsey Sale, Topsfield Sale and the Eastern Guernsey Sale. These heifers will be outstanding animals donated by prominent breeders and the entire proceeds will be placed in a memorial fund.**

Further information will be given in the coming Journals.

Experiment Stations The scientific review of Experiment Station findings was given in the March 15 Journal. It is interesting to note the work that is being done in the various stations throughout America. For the year ending June 30, 1945, there were 4,370 research workers employed in all the U. S. State Experiment Stations, of which 2,163 were full time workers, the balance being engaged also in teaching and/or extension. The greatest number of full time researchers were found in Texas, 144; Ohio, 113; and Indiana, 105. Research under projects where Federal grants were in use numbered 3,434 last year, and besides this there were 4,761 State-supported projects under way.

Bulls in the Fairlawn Sale

MAY 16, 1946

FAIRLAWN ACTOR'S LEVITY PRINCE

Born: September 24, 1944. See March 15 Journal for picture of sister.
Sire: Fairlawn Peerless Actor (Peerless & Actress)
Dam: Fairlawn Levity
2nd Dam: Coronation Levity

PHILLIPS FAIRLAWN PEERLESS (RECENT PHOTO)

See February 15 Journal for detailed list of daughters in the sale. One of his sons, Gayoso Levity Peer, recently sold to Franchester Farms for $10,000.

FAIRLAWN'S ACTOR'S INTERIM

Born: December 26 1944
Sire: Fairlawn Peerless Actor, (son of Bright Lad's Actress).
Dam: Fairlawn Peerless Emerald
14347.6—727.5—B (pending)
2nd Dam: 10301.6—584.8—G
3rd Dam: 13987.5—795.2—A

FAIRLAWN H. JASKIN

Born: June 29, 1945
Sire: Green Meadow Hornet, 45 A. R. daughters
Dam: Phillips Peerless Elenora, by Peerless.
9970.1—575.6—G; 13098.9—717.6—AA

ALSO:

*FAIRLAWN F. P. JUNIPER Born: August 8, 1946. Sire: PHILLIPS FAIRLAWN PEERLESS. Dam: FAIRLAWN CARNATION, 13414.3—661.5—G; 14801.8—721.0—D; on retest, A—196 days—10683—510. Her dam, 700.6—BB, a daughter of Upland's Genius.

*FAIRLAWN H. JONATHAN. Born: August 5, 1945. Sire: GREEN MEADOW HORNET. Dam: FAIRLAWN PEERLESS ESTELLE, 13180.2—625.9—G; 14600.9—693.9—DD. Her dam, 13061.1—725.5—D.

*FAIRLAWN F. P. JUGGLER. Born: January 27, 1945. Sire: PHILLIPS FAIRLAWN PEERLESS. Dam: FAIRLAWN L. FEATHER, 10300.0—568.6—G; 13269—736—DD (pending). 2nd Dam, 13541.7—705.7—A. 3rd Dam, 16549.7—754.0—A (5 A. R. daughters). 4th Dam, 650.2—AHI (6 A. R. daughters).

*FAIRLAWN F. P. JACK. Born: May 6, 1945. Sire: PHILLIPS FAIRLAWN PEERLESS. Dam: FAIRLAWN PEERLESS DREAM, 15306.0—780.3—C. 2nd Dam, 11793.2—631.8—BB. This calf will show with the best.

*FAIRLAWN F. P. JOCK. Born: February 24, 1945. Sire: PHILLIPS FAIRLAWN PEERLESS. Dam: CORONATION SURPRISE, 12341.1—575.5—G, a daughter of Fra-Mar Farm King. 2nd Dam, 13777.4—697.0—AA.

*FAIRLAWN F. P. JASON. Born: January 25, 1945. Sire: PHILLIPS FAIRLAWN PEERLESS. Dam: KILSPINDIE'S BETTY, 12268.0—600.1—BB. Dam of 1st Prize Jr. Yr., 1941 Nat'l.

There are several baby calves that are to be born before sale that will make good herd sires.
See the above animals and their families before buying your next herd sire.

A bus will leave a centrally located hotel, from a point to be announced, from New York to Freehold, at 8:15 A. M. (morning of the sale). Accommodate 41 people. Write to Louis McL. Merryman & Sons, Sparks, Md., for reservations. Price $1.25.

FAIRLAWN FARMS COMPANY • Adelphia, New Jersey

T. B. Accr. No. 471212
S. L. KATZ, Prop.

M. G. SEATH, Mgr.

BANG'S ACCR. NO. 229
GEO. SHELLENBERGER, Herdsman

Suggested Program for Type Schools

By R. L. HOLDEN

THE purpose of type schools is to convey the thinking of the Type Committee of The American Guernsey Cattle Club to those persons likely to be called upon to judge Guernseys in local shows and to acquaint our breeders with the thinking of the Type Committee.

Schools should start at 10:00 a. m. sharp, without fail. The morning classes are the most important.

The American Guernsey Cattle Club will furnish judging pads. Every person present is expected to participate and to hand in his placings on every class,—no exceptions.

Large attendance is not desirable. Thirty people is a desirable number, —not over 50. If the meeting is in the form of a field day and an attendance of over 100 is anticipated, it is absolutely essential that the spectators be outside of a given area, so that they will not interfere with those who came for a purpose.

A ring should be made, preferably with chairs or seats for the use of those who will actually participate in the school. This ring should be big enough to allow plenty of room for the movement and handling of the cattle. It is a hard day's work. Adequate facilities so that the participants can sit down between classes are highly desirable.

Classes. Four classes will be judged before noon. These will be of four animals each. These are what we call *parts classes.* We will judge one class on heads and necks alone,—nothing else; one on feet and legs; one on dairy character; and one on mammary development.

After lunch there should be an outstanding class of eight mature cows, followed by a class of about six two-year-old cows or young cows.

This makes a full, hard, but very satisfying day's work for those who participate.

Participation in the school is a sufficient incentive. However, if local groups cannot be talked out of some kind of prize program, then a committee must be available to grade the placings. No person should be eligible for a prize who does not turn in a placing on every class, including the first one in the morning. There will be no trouble with ties. Those two big classes in the afternoon will break any ties, and they are really the pay-off. In fact, if there are prizes, the afternoon classes should count heavier than the morning classes which are the more educational, but none should be awarded any person who fails to turn in placings on the morning classes.

After each of these classes, two or three of the participants will be called upon to give their placings and their reasons, after which the official judge will give his. If an argument can be started, so much the better. The more discussion, the better the day.

Selection of Cattle. Classes will be selected by the official judge and the field-man on the morning of the school.

Committees. If the school is held at one farm, no committee is necessary on securing cattle, but if the cattle are to be brought in to some central point from several herds, then a committee should be appointed whose job it is to secure the cattle. We need

(*Please turn to page 776*)

NUTRITION *and the* REPRODUCTION HORMONES

AMONG breeders of dairy cattle, the problem of relative and absolute sterility of both bulls and cows is ever present. In the mild state the trouble expresses itself in the form of delayed conception; the need of several services to get the cow with calf. This, alone, causes great losses to the dairyman in a delayed and reduced calf crop and reduced milk production during the latter stages of the lactation period. More and more dairymen are discovering the economic advantage of yearly reproduction and lactation cycles. This requires that conception occur about 90 days after parturition. If several services are then required to settle the cow, the period of gradually lowering milk production lengthens proportionally.

When sterility is absolute in a cow, the loss increases still further. This involves the loss of progeny for periods of a year or more and the loss of milk during an extended dry period. However, when absolute sterility occurs in the herd sire, and when conception is delayed in all or a large proportion of the cows in the herd, the losses at best are considerable.

The causes of relative and absolute sterility are numerous. In previous articles in the Guernsey Breeders' Journal, the mode of operation of the hormones regulating the estrus cycle in cows and the sex urge and sperm production in the bull have been described. It is the firm conviction of the writer that hormone treatment will be found of value in the correction and prevention of a goodly percentage of sterile cases. However, three other common causes of sterility must be recognized; namely, nutrition, anatomical abnormalities, and infections of the reproductive system.

A fundamental problem and the most difficult to cope with is the recognition or diagnosis of the cause of the sterility in each animal. If the cause is known, suggestions as to treatment are relatively easy to offer and good results may be expected. Most cases of sterility are not easy to diagnose and treatment then becomes a matter of trial and error until by good fortune the cause of the sterility is recognized and the proper treatment instituted to correct the trouble.

That faulty nutrition may be the cause of an unbelievably large number of cases of sterility is indicated by a report of Dr. S. A. Asdell of Cornell University. A considerable number of sterile cows in New York state were brought to the Station for study and treatment. One group remained untreated except for the feeding of a standard ration. Of these so-called "sterile" cows, 50 per cent conceived within a period of six months and carried their calves to term. Thus it appears that proper nutrition may play a vital role in reproduction.

Underfeeding and Overfeeding

Recent research has shown that the endocrine glands are very sensitive to the general nutritive state of the animal. When underfeeding of either protein, energy or both is practiced, the rate of secretion of some of the hormones of the body decrease. This is especially true of the hormones of the anterior pituitary and of the reproductive system. This may be thought of as nature's method of preventing reproduction at a time of nutritional stress, drought, etc., where the ration is scarcely sufficient for the animal without the added requirements of reproduction. A method of overcoming this condition will be described later.

While there may be an occasional breeder of dairy cattle who may underfeed his stock at some periods, the significance of the above observations may be considered also from a different point of view. Possibly a breeder has permitted his sire to get unduly fat as a result of lack of exercise and too much feed. It might seem to be good practice to reduce the ration considerably in order to take off the surplus fat. Such a feeding system might well result in temporary sterility even though the animal appeared to be in good condition during the reducing period.

By
Dr. Charles W. Turner
University of Missouri

The proper feeding practice is to reduce the condition of fat breeding animals several months *before* the time of breeding. Then after their condition is back to normal or below, (during this time they may be temporarily sterile) begin to improve the ration and gradually build up the condition. This treatment will stimulate the hormone secretions and reproductive processes will be optimal. Plenty of exercise for the sire is one way of maintaining a good breeding condition as such animals will have a good appetite and thus eat sufficient to maintain the secretions of the hormones and yet the animals on the generous rations will not become fat.

Use of Gonadotrophic Hormones During Undernutrition

As already indicated, underfeeding or unbalanced feeds may cause decreased secretion by the anterior pituitary of the gonadotrophic hormone. As a result, the estrus cycles of the cow may lengthen or stop and the dairy sire may show decreased sperm production and a lack of sex urge. It is rather obvious that the best method of treatment would be to improve the nutritive conditions. However, this is not always immediately possible and the question arises, will the ovaries and testes respond to injected gonadotrophic hormone if administered during periods of under or unbalanced feeding? A good deal of experimental work on both male and female experimental animals indicates that the answer is yes except in the cases of carotene or Vitamin A deficiency.

It has been demonstrated that the lack of estrus cycles during most types of underfeeding is due to a lack of secretion of the gonadotrophic hormones. When these hormones are administered, the ovaries of underfed animals respond as well as in normal animals and the male and female hormones secreted by the testes and ovaries have their secondary effects just as in normal animals.

Readers are referred to the Guernsey Breeders' Journal for January 15, 1945, for information on the proper use of the gonadotrophic hormones for treatment of cows and to the October 15, 1945, issue for the treatment of this condition in bulls.

At best, the use of the gonadotrophic hormones to cause conception in underfed animals should only be considered a short-time expedient. In some parts of the country there may be periods of unfavorable feeding conditions which might result in temporary sterility. Correction of this condition by hormone treatment might permit reproduction to occur at the beginning of the pasture season or other favorable climatic conditions.

It is the opinion of the writer that the breeding difficulties experienced with fat show animals is not so much the fat condition itself as it is the type and amount of feed consumed while in the fat condition. Feeders know that as the condition of steers improves, the animals eat proportionately less. Thin steers will eat much more than very fat steers. The problem of breeding show animals successfully is to reduce their ration; reduce their condition and body weight; then place them upon a good ration sufficient to again cause them to gain weight for a period of a month or more. Conception should then occur upon service.

Thus the rule that breeding animals should enter the breeding season in a reasonably low condition but receiving balanced rations sufficient to cause a slow gradual improvement in condition seems to have sound endocrine backing. If the breeding animals at such times receive considerable exercise so that their appetites are maintained, they do not necessarily need to gain in body weight.The important consideration is the consumption of sufficient feed containing the essential constituents for the optimal functioning of the anterior pituitary and the reproductive organs.

With the breeding animals receiving *sufficient amounts* of feed, the next problem is one of quality or particular constituents required for endocrine gland function and the reproductive organs. The extent of the role of the various vitamins in maintaining the proper function of the reproductive system will be discussed.

However, before taking up that problem, it is of interest to report on the possible success of hormone treatment of cattle during periods of underfeeding.

Carotene and Vitamin A

Recent advances in our knowledge of the role of carotene and vitamin A in reproduction have been outstanding. Reproductive trouble is sure to follow when cattle are maintained for considerable periods on roughages low in carotene. The feeding of bleached-out roughage and silage which has lost its green color for considerable periods will not only result in the production of milk and cream lacking yellow color, but the animals will become "night blind." The few cows which do conceive produce weak and even blind calves.

In the case of cows upon low carotene rations, estrus or heat cycles may not occur for periods of months. In such animals, when the spring pasture season comes, the abundance of carotene in the green grass soon corrects this condition.

On low carotene rations the sperm production of dairy sires gradually degenerates until the semen may be observed to be free of sperm. Examination of the testes shows that the germinal cells lining the seminiferous tubules have degenerated, thus accounting for the loss of sperm.

Thus in both the cow and the bull, the gradual reduction in carotene consumption results first in relative sterility, and if not corrected, may become absolute.

Such a condition might be thought to result from a decrease in the secretion of the gonadotrophic hormones of the anterior pituitary. However, recent research has proved that such is not the case. The deficiency of carotene in the dairy cow's ration, which is partly converted into vitamin A in the body, directly acts upon the germinal tissue of the testes in the bull and upon the ovary and the cells lining the uterus of the cow. *This discovery is of the greatest importance since the use of the gonadotrophic hormones in the treatment of this type of sterility is absolutely without benefit.* As a matter of fact, since the hormones of the ovaries and of the testes are depressed, it has been shown that the gonadotrophic hormones of the anterior pituitary are

actually being secreted in amounts above normal.

Treatment. The natural rich sources of carotene available to dairy cattle include fresh pasture, green dry roughages, acid cured silages of the A. I. V. type. Feeds low in carotene include bleached and weathered leguminous roughage, mature bleached grass roughages and corn stalks, dried beet pulp, straw, silage, over-heated in the curing process, etc. During the storage of roughage and even yellow corn, the carotene content gradually declines. Thus the feeding of considerable amounts of roughage with only moderate carotene content in the fall may lead to a deficiency before the next spring when the carotene supply can be restored by fresh pasture.

Cod liver oil which is rich in vitamin A has not been fed to dairy cattle to any extent due to the fact that when so fed in any quantity it depresses milk production and the fat percentage. During the past several years shark liver oil, rich in vitamin A has been fed to cows without detrimental effect upon milk and fat yield. On the other hand, its feeding has caused an increase in the vitamin A content of milk as much as 300 per cent. Earlier reports that the feeding of shark liver oil would stimulate increased milk and fat production has not been confirmed by later studies.

The carotene and vitamin A requirements for reproduction in cattle have been determined, but since the carotene content of plants is so variable both at the time of preservation and during storage, breeders having trouble with partial sterility during late winter months should either obtain choice green alfalfa hay or other carotene-rich roughage or supplement the ration with a vitamin A oil such as shark liver oil.

Experiments have shown that the damage to the reproductive organs by carotene and vitamin A deficiency is not permanent but can be corrected by replacement feeding. In the case of the dairy sire, improvement in sperm production should follow the increased feeding of carotene-rich feed or oils rich in vitamin A. Experiments indicate that several months of vitamin A feeding may be required in the bull to cause the testes to return to normal.

B-Complex Vitamins

The vitamins of the B-complex are usually thought of as not being required by dairy cattle since they are synthesized in the rumen in considerable amounts. However, the bacteria and yeast organisms which grow in the rumen require small amounts of these vitamins. Without certain B-vitamins these rumen organisms which normally grow and produce the B-vitamins available to the cow would not themselves grow. As a result the cattle so fed would suffer undernutrition due to reduced rumen operation and lack of B-vitamins.

In non-ruminant animals, the feeding of rations low in the B-complex vitamins such as thiamin results in the cessation of estrus cycles. The sterility resulting is believed to be due in part to a loss of appetite resulting from thiamin deficiency as well as from the lack of thiamin itself. When gonadotrophic hormone was administered to such animals, their ovaries responded normally, indicating that the fundamental problem is a decreased secretion of the hormones of the anterior pituitary.

In a recent study of the B-vitamins in bull serum, the interesting observation was made that the initial sperm motility was correlated with the concentration of thiamin (or B^1), riboflavin and niacin in the semen.

The Relation of Vitamin C to Reproduction

About five years ago it was reported that the injection of vitamin C into certain impotent bulls resulted in the restoration of their fertilizing capacity. Similarly, it was reported that vitamin C was of value in types of cows which were "hard to settle" as follows: (a) cows with regular heat periods and whose reproductive tract upon examination appears normal; (b) cows that apparently settle on service but skip the next heat period or two before coming into heat again.

Examination of the blood of normal and "hard to settle" cows for vitamin C did not reveal significant differences so that the reason for the apparent value of this vitamin in certain cases is not clear.

While there are huge amounts of vitamin C in fresh plants such as pasture grass, it has been known for a number of years that there is great destruction of vitamin C in the cow's rumen. This has not been considered of great importance due to the fact that dairy cattle as well as most animals (except guinea pig, monkeys and man) have the ability of synthesizing vitamin C in the body. Where the synthesis occurs has not been determined but the liver has been suggested as a likely gland. The adrenal glands which normally store large amounts of vitamin C may play some role. The above information indicates that if vitamin C does play a role in reproduction, the condition cannot be remedied by feeding this vitamin, since it would be destroyed in the digestive tract of cattle. It must be injected or the level increased by other methods.

With the objective of determining the role of vitamin C in reproduction, a number of experiments have been conducted. While it is not yet clear what these observations may mean, it is believed worth while to briefly review them.

The administration of the gonadotrophic hormones in pregnant mares' serum has been shown to cause a temporary reduction in the vitamin C content of the blood of cows and bulls and other domestic animals. Similarly, the injection of either estrogen (female sex hormone) or androgen (male sex hormone) causes reduction in the vitamin C content of the liver and adrenals.

It has been suggested that vitamin C might favorably influence the secretion of the gonadotrophic hormones of the pituitary. However, the experiments conducted do not demonstrate such an effect. It was thought that vitamin C might act to augment or increase the effectiveness of the gonadotrophic hormones but the injection of given doses of gonadotrophic hormone with or without vitamin C caused similar responses in the testes and ovaries of experimental animals. Vitamin C alone was without effect on the immature ovaries or testes.

Examination of the vitamin C content of the semen of bulls with low fertility showed less than 2 mg. of the vitamin per 100 cc. of fresh semen and

in some cases only a trace. Good breeding bulls, on the other hand, produce semen containing from 3 to 8 mg. per 100 cc.

It has been observed that the feeding of about 5 g. per day of a chemical compound called chloretone to mature cows or bulls will increase the vitamin C content of the blood considerably. At this dosage level, dairy cattle have been fed for considerable periods without ill effect. Since chloretone will increase and maintain the vitamin C content of the blood, the question arose whether the feeding of this compound would have a favorable influence on the sex urge of slow bulls, on the quality of the sperm, and on the conception rate of bulls.

Only a few reports have appeared in the literature up to this time. In a few cases, the sex urge has been reported to improve and the number of services required for conception to be reduced. While the vitamin C content of the semen was improved, no favorable influence on semen quality was noted.

The role of vitamin C in reproduction is still an open question. Further experimental work will be required to prove that this vitamin influences the fertility of cows or bulls and if so the mode of action.

The Relation of Vitamin D to Reproduction

It is well-known that the D vitamins are primarily concerned with the utilization by the body of lime and phosphorus. This vitamin increases the absorption of these mineral elements from the digestive tract and aids in their deposition in the bones. The parathyroid gland of the body also plays a role in the utilization of these minerals by the body. It seems preferable to discuss the interaction of vitamin D and the parathyroid hormone in regard to the influence of the liver and phosphorus in the ration on reproduction in the next article.

The Relation of Vitamin E to Reproduction

This vitamin has frequently been called the reproduction vitamin since the discovery of its importance in the reproductive process in both the male and female rat. Male rats fed on vitamin E-free diets are reported to show distinct injury to the germinal cells of the testes and the cessation of sperm production. The damage differs from that caused by vitamin A deficiency since when once produced refeeding on vitamin E is unable to restore the testes to normal sperm production. In other words, the changes are of a irreversable nature.

In the female rat the absence of vitamin E does not influence the estrus cycle and ovulation, but once conception occurs, an abnormal development of the embryo appears resulting in retardation of development and eventual death and resorption of the fetus.

The effect of vitamin E both on male and female reproductive organs appears to be direct effects not mediated by alterations in the secretion of the hormones regulating reproduction.

While there have been a few reports that the feeding of vitamin E to dairy cows and bulls had various beneficial effects in partial sterility, these data are not believed to furnish evidence that vitamin E is required by dairy cattle. Dairy goats have been fed during five generations on rations free of vitamin E without interfering with reproduction. Further if it were required, the normal grains fed to dairy cattle would appear to contain an abundance of this factor. The use of wheat germ oil for sterility in cattle is believed to be ill advised until more satisfactory proof of its value in controlled experiments is available.

Summary

When dairy sires or cows become partially or completely sterile, the question immediately is raised as to the cause of the trouble. Since sterility may be due to any one of a number of causes, the diagnosis of the cause of the trouble is of primary importance. In spite of the advanced state of our knowlege of nutrition, there is considerable evidence that the state of the nutrition or condition of dairy cattle may be an important cause of sterility which, if corrected, would result in conception in the cow and fertilizing capacity in the bull.

Since the nutritive state is the most easily controlled by the breeder of dairy cattle, when partial sterility occurs, the possibility that it may be due to the feeds or feeding system should be checked. Suggestions are presented in this article indicating how best to remedy the condition if nutritional. If the sterility persists even on proper feeds and when the general condition of the animal is satisfactory, then other possible causes of sterility should be checked. The use of various gonadotrophic hormones already described may prove effective.

Coffman Honored

THIS year the Michigan State College awarded a plaque to G. S. Coffman, Coldwater. He started with grades in 1905, according to Prof. Balzer, extension dairyman. Mr. Coffman has had registered cattle since about 1924, at which time he joined the Branch County D. H. I. A. He was active in Branch County early when Guernseys were almost unknown. Among the bulls he bred was Coffman's Buster, that was proved in the herd of a neighbor, Mr. Bidwell, about 10 years ago and whose daughters, according to the U. S. D. A. figures, improved over their dams about 195 lbs. of fat.

Mr. Coffman has sold his herd but still has one registered cow left that was born in 1927 and is now the dam of 16 calves. It is reported that Mr. Coffman, years ago, took hold of a defunct creamery that once made over 4,000,000 pounds of butter, but that was $20,000 in the red. He operated for 15 years, and cleared $60,000 that belonged to the farmers who owned the creamery.

The Michigan State College has been awarding these plaques to outstanding dairymen for about 10 years. Among the Guernsey breeders who have been so honored are the following: 1937, Fred Gleason, Sodus; 1938, B. S. Knapp, Monroe; 1939, J. C. Hollenbeck, Berrien Springs; 1940, John Endicott, Birmingham; 1941, Fred Knott, Niles; 1942, S. Shue and his son-in-law, J. C. Plagens, Memphis; 1943, Orville Dennis, Lake City, and Henry Wigman, Lansing; 1944, Glen Clark, Eau Claire; 1945, Otto Gilmore, Camden.

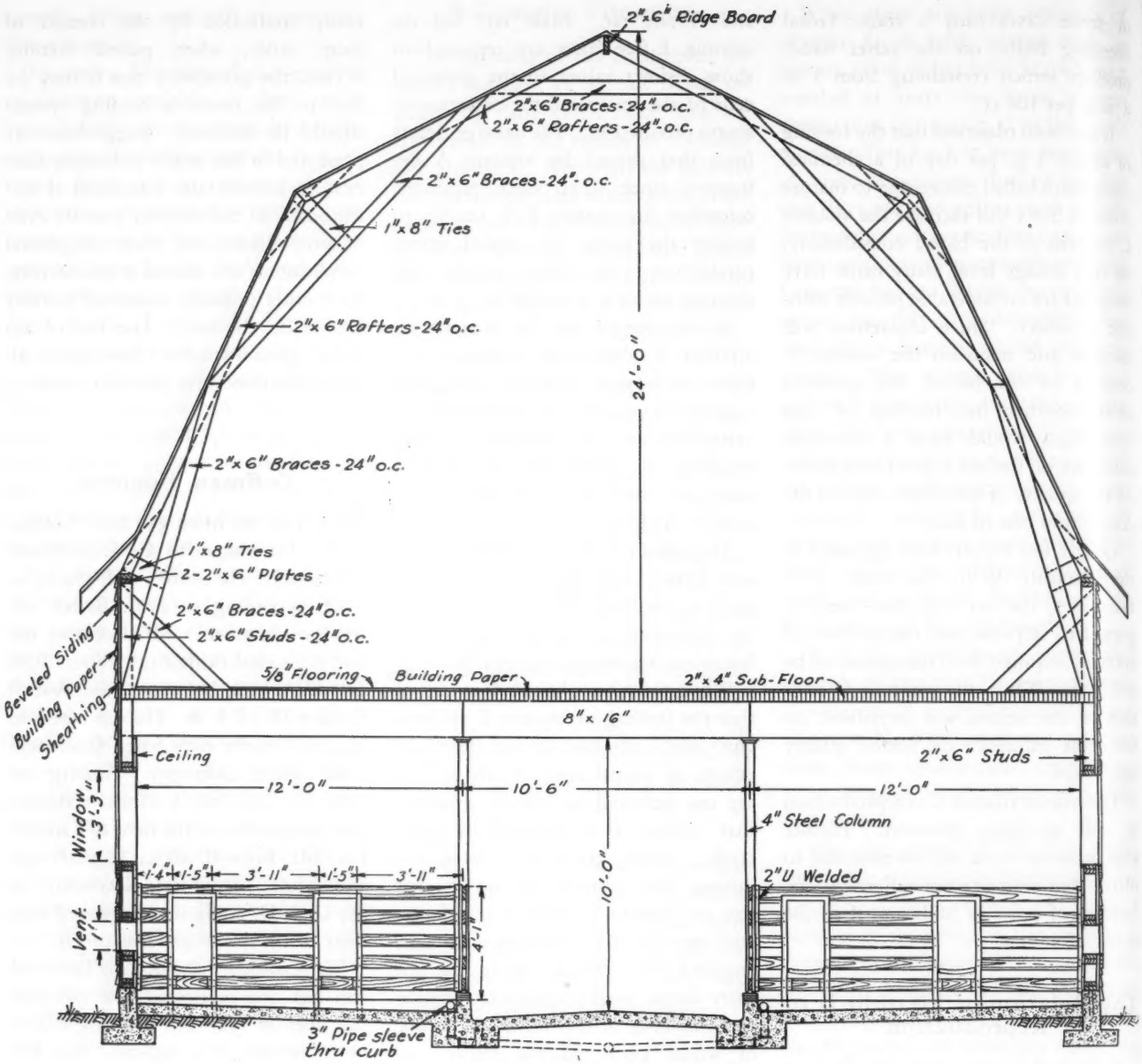

CROSS - SECTION
KLONDIKE FARM TEST BARN
FIGURE I

A Box Stall Plan

By
Dr. J. P. LaMaster
Clemson Agricultural College

WHILE visiting a large cotton farm several years ago in Anderson County, S. C., the unusual design of the mule barn attracted my attention. The hay mangers and feed boxes in this barn were located between the box stalls rather than on the side of the stall adjoining the driveway. This plan appeared to have possibilities for maternity stalls, bull pens, and box stalls for test cows. It provides a convenient arrangement for feeding and prospects for eliminating the great waste of hay that usually results from using conventional box stalls for dairy cattle.

Not long after making these observations, I was at Klondike Farm when J. W. L. Benson, the architect for Chatham Manufacturing Company, and T. F. Cooley were discussing plans for a test cow barn. This mule barn idea for placing the feeding facilities between the stalls was discussed. After several sessions of making and remaking rough sketches the plans were developed from which the Klondike Farm test barn was constructed in 1941. This barn has proved to be convenient, comfortable and attractive, and the plan is deemed worthy of consideration by those planning construction of this type.

A feeding section three feet wide is located between each pair of stalls. There are two seventeen-inch openings from the stall into the feeding section. The opening near the driveway is for silage and concentrate feeding and the one located toward the outside walls is for hay. The openings for the two stalls using the same feeding section are staggered to prevent cows from fighting or stealing feed and to provide room on the right side of each cow for milking.

The stall partitions are made of two- by six-inch dressed pine boards bolted into two-inch U bars. These U bars are legged to wooden framing or spot-welded to steel support columns. The construction of the stall partitions and the feeding openings is shown in Figure 1. The U bars used for the feed openings are welded at the top and set in the concrete curb at the bottom. The feed openings are filled in at the bottom with a two- by six-inch board and a section of one-inch pipe to prevent the cow from pulling feed into the stall. These mangers are designed with the bottoms only slightly above floor level. It had been observed with the use of outdoor hay racks that much wastage is prevented by requiring the cows to reach down for the hay.

The construction of the box stall on the driveway side is illustrated in Figure 2. The narrow gate is located at the end of the feeding section and the wide gate is for entrance to the stall.

The vent under the windows is to provide extra ventilation during hot weather. It is suggested that outside of mountain areas and other cool climates this vent should be one foot high and four feet long. The vent should be fitted with one-half inch mesh hardware cloth on the inside and a door hinged at the top on the outside. There are two standard, steel, six-pane, center-pivoted windows for each stall.

Mr. Benson designed the floor of the loft to effect a saving of overhead space and to utilize small dimension lumber of odd lengths. The sub-floor is constructed with sized two by fours nailed together on edge. This plan eliminates the need for floor joist. A finished flooring was found desirable to provide a smooth surface for the loft. The painted under side of the two by

(*Please turn to page 769*)

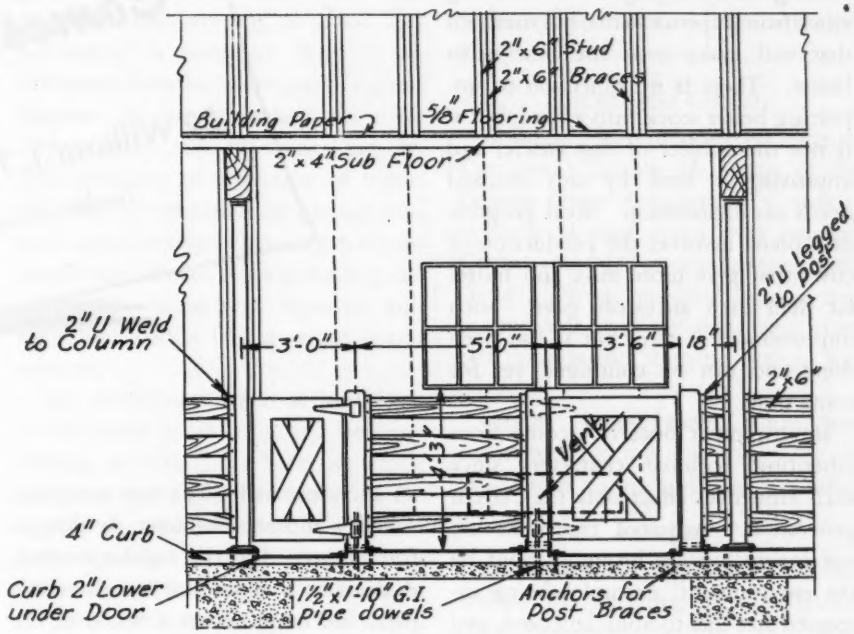

END VIEW OF BOX STALL

FIGURE 2

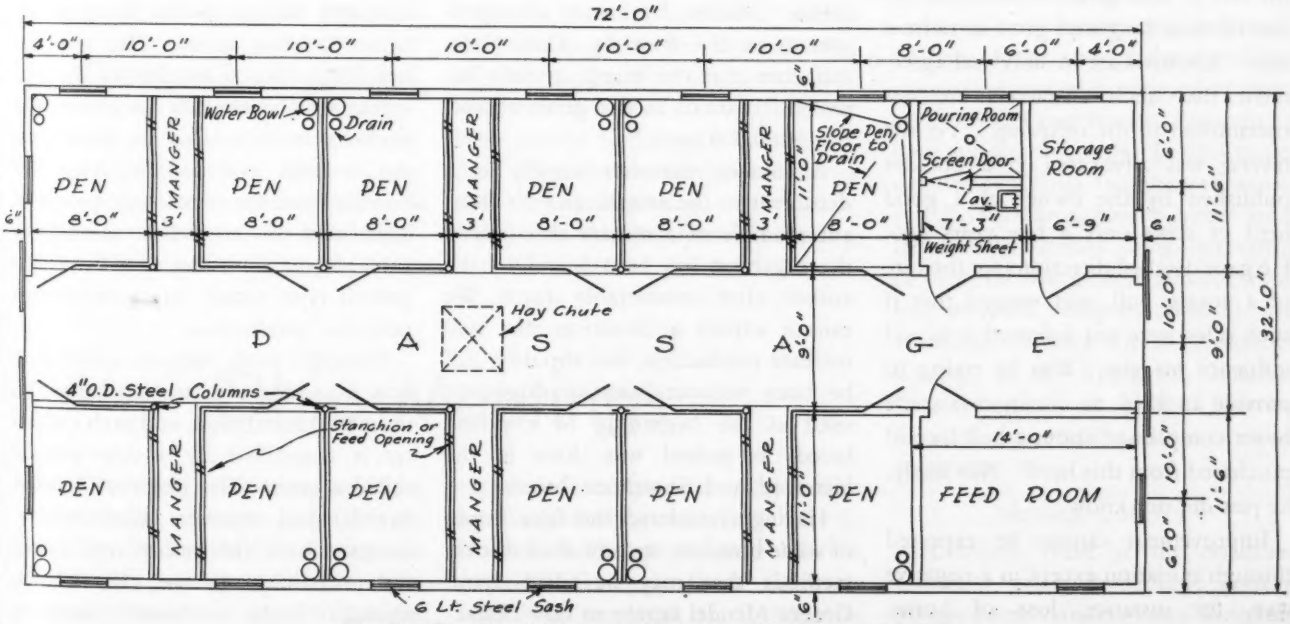

FLOOR PLAN OF BOX STALL BARN

FIGURE 3

How Improvement Comes About

By William J. Tinkle, Ph. D.
Taylor University

IMPROVEMENT is the goal of every progressive breeder. Fifty years ago it was not known how this is accomplished except in a general, indefinite way, as represented by such statements as, "Like begets like," and "Mate the best with the best." However, in recent years the science of genetics has taught us how to analyze breeding methods so as to aim at definite improvement.

In this article the author is not discussing the bringing in of breeding stock from superior herds, but methods that will make even the best herds better. There is no objection to importing better stock into a herd, but it is not the subject of this article, and improving a herd by this method needs no explanation. Real progress of a breed involves the production of cows that give more milk and butter fat than their ancestors gave. Such improvement is rare, but it has been done and can be continued yet for some time.

Improvement does not come from inheriting acquired characters since such influences affect only the current generation. Acquired characters are not innate but are brought about by the environment; examples being increased size due to abundant feed, and long hair in response to cold wind. In the human race we have an example in the small feet of Chinese women of a generation ago. Although they bound the feet of little girls for centuries, the feet of their daughters grow to normal size. Scientists are in universal agreement that such characters are not transmitted to the offspring. Yet the reverse was advocated in a booklet published by the owner of a good herd of cows only a few years ago. He gave detailed directions for the care of a young bull, and warned that if such rules were not followed it would influence his get. Was he trying to provide an alibi, to use in case some buyer complained about a bull he had purchased from this herd? Not likely, he just did not know.

Improvement cannot be expected through mutation except in a negative way, for instance, loss of horns. Mutation is the appearance in a young animal of a character which none of its ancestors had. The new structure, called a mutant character, is thenceforth inherited in the regular manner. A mutant is often the loss of some part, and ranges from a notch in the ear to the lack of legs and lower jaw, the latter mutant being lethal, causing death of the calf before birth. Mutations occur rarely, showing that the genes that control characters are very stable. Muller, by means of experiments on the fruit fly, Drosophila, estimates that the length of time between mutations in any given character is 100,000 years.*

A mutant character usually is a detriment to the animal, and no clear-cut example of a mutant that helped the organism has been found by the author, after considerable search. We cannot expect a mutation that will increase production, but should a calf be born without horns it might be used as the beginning of a polled breed, as indeed was done in the Hereford and Shorthorn breeds.

Having considered the false hopes of some breeders, we now shall discuss methods that may be relied upon. Gregor Mendel taught us how characters in different individuals may be recombined in all possible combinations in the progeny. Then the animal among the progeny that chances to have the desired traits and no undesirable ones is kept for breeding. For example, if one could not get animals of perfect type, he might mate an animal having straight legs and sway back with one having sickle hocks and straight back. Among the progeny some will have both straight legs and straight backs; therefore superior to either parent. But we must not forget that a number of the offspring will have sickle hocks or sway backs or both, so that we must have the courage not to use these for breeding purposes if we want progress. This method, corrective mating, is valuable in inproving type, and improved type results in a lengthened period of production.

Mendel's work helps us understand how a number of characters behave as units in transmission, and each character is controlled by a tiny particle called a gene. The genes are located in rodshaped structures called chromosomes, which are readily seen under the microscope in the cells of the animal's body. Some characters however, are controlled by a group of genes instead of a single one; and

among these we find the very important traits of size, amount of milk and percentage of butter fat.

To illustrate these multiple genes let us consider Punnett's cross of Sebright Bantam and Golden Hamburgh fowls, which differ considerably in size. In following generations he found a considerable gradation in size, the largest being larger than the Hamburghs and the smallest, smaller than the Bantams. Using the largest birds as breeding stock, mating them with each other, he could have produced a flock of increased size. If we substitute cows for fowls and milk production for size, we have here a method of improvement. In mating any male and female, whether of the same breed or of different breeds, one contributes a certain number of genes for high production to the offspring, the other parent probably contributing a different number. If these parents are mated again they may transmit a different number of genes to the next calf. All of the offspring of these parents, if they give milk, are likely to give different amounts, just as the fowls were of different size. If a few are found to give more milk than any of their ancestors, these are the ones to select for breeding stock.

But how can we recognize such animals? We have to wait until the heifer is fresh and then test her production. It may be estimated from her type and pedigree that she should be a good producer, but these indefinite estimates cannot prove that she will exceed her ancestors. Furthermore, during the test she should receive only standard care to make sure that her production is inherent, not due to environment. In the case of the bull we are forced to wait still longer, until his daughters are giving milk, to see if his genes for production exceed those of his ancestors.

Birth reporting of calves is an excellent provision, giving the owner an opportunity to wait three years before finishing the registration. It encourages close culling, which seems expensive and unnecessary for the time being, but in the long run it pays.

When you have ascertained that you have really superior animals it is time to inbreed or line-breed, to keep what you have. Some breeders will tell you that line-breeding is good but inbreeding is bad; yet there is no difference between them except one of degree. In either method there are two dangers; that of unmasking defects and that of reduction of vigor. The first is overcome by getting animals good enough that they have no hereditary defects of importance; the second, by using such vigorous animals that a little loss in vigor is not noticed.

An unfortunate trend at present is to disregard production and progeny testing, choosing for breeding stock cattle too young to be tested. In the reports of sales it is rare that a proved bull tops the list, but often it is a heifer that has not started to produce. A proved bull is valuable, for we do not have to guess whether he has genes for high production.

We may summarize by stating that we cannot expect permanent improvement by good environment nor by mutation, but by corrective mating and selecting the few animals that inherit more genes for high production than their ancestors. Those that have been proved by the good records of their daughters are worth more money than they usually bring.

*Snyder, L. H.; Principles of Heredity, 2nd. ed. p. 217.

Ohio Meetings

All Ohio local associations, with the exception of Mercer and Holmes Counties, held a meeting during the month of January. Officers were elected, plans made for activities for the coming year, and each meeting had one or more speakers who led discussions pertinent to dairy cattle breeding, feeding and care. R. L. Holden, field representative of The American Guernsey Cattle Club, attended 11 meetings, C. F. Monroe, Ohio Experiment Station, Wooster, six; Dr. John L. McKitrick, Columbus, three and Homer Gall, Dr. J. L. Stansburg, George M. Newlin, Myron A. Bachtell and Dr. W. E. Krauss one each. Robert W. Bishop and Floyd S. Barlow represented the State Association, Mr. Bishop attending 10 and Mr. Barlow 14 meetings. Thirty-three county agents attended in their respective counties and contributed much to the programs.

The total attendance at the 24 meetings was 936. These, of course, were the most interested breeders of the state who are providing the leadership in their respective associations.

Tuscarawas County

Although the Guernsey breeders of Tuscarawas County are a part of the Eastern Ohio Association, a special meeting of that group was held in Dover with 22 in attendance. Fred Gasser, Dover, presided, and a discussion was held on organizing their own association, but no action was taken.

County Agent Lester Cronin gave an interesting talk on the value of production testing and Bang's control.

Eastern

An enthusiastic group of 48 attended the meeting of the Eastern Ohio Association held in Cadiz. Walter Caldwell was elected director at large, while other officers were carried over from last year. The group went on record in favor of a judging school for their summer activity.

An unusual feature was presented by five of the county agents of the association area who outlined progress in the Soil Conservation Program in their respective counties. Lester Cronin, county agent from Tuscarawas County, and R. W. Lang, county agent from Belmont, presented some interesting pictures on soil erosion and conservation methods being followed in their counties. Wesley Green, Guernsey County, V. B. Applegate, Harrison County, and F. P. Taylor, Jefferson County, gave reports on conservation programs.

Monroe County

Although there is no organized Guernsey group in Monroe County, 12 interested dairymen and Guernsey enthusiasts gathered in county agent H. M. Coulson's office in Woodsfield

for a short program. Several herds of Guernseys are being started in the county and a few of the Guernsey folk expressed their hope that some day they could be affiliated with a local Guernsey association.

Monroe County is not a dairy county, but Mr. Coulson emphasized the importance of improvement of the dairy herds.

Southeastern

The winter meeting of the Southeastern Ohio Association was held in Pomeroy. In the business session, Harold Carnahan, Racine, was reelected president and Wayne Rousch, secretary-treasurer. Carl Weppler was named as club leader for Washington County and Emery Powell is to head up 4-H club work in Meigs County.

A summer field day is planned at the farm of Wayne Rousch.

Harold Carnahan related his experience with his recently installed hay drier, while William Greenwood outlined his experience with artificial hay drying.

Leo Gaffin, county agent from Washington County, told the group about the artificial breeding project and their proposed owner-sampler testing program.

South Central

Forty attended the annual meeting of the South Central Association at Lancaster. Sally Sexton was reelected as president; Robert Musser, vice-president; Arthur Fisher, treasurer; Charles Kuhns, secretary, and O. C. Belt, press agent.

Projects for the coming year were discussed. The group expressed a favorable opinion regarding continuing the 4-H calf club sale. E. D. Hildreth from Lakeholm Farm, Mt. Vernon, gave an interesting talk on their milking procedure. He also outlined other new developments in the dairy field.

North Central

President Otto Smith called the 24th annual meeting of the North Central Ohio Association to order, with 50 members and their families present.

The following officers were elected: R. C. Walters, president; W. J. Strayer, vice-president; Norman Erf, secretary-treasurer; directors, Roy Perry, W. E. Klekner, Fred W. Hast, John Banby, Ted Kuns and Howard Zeigler.

Mrs. Walter Strayer, Miss Norma Erf and C. W. Russell were named on a public relations committee.

In a discussion for plans for the coming year, a parish show, to be held in connection with one of the county fairs in the district, received favorable consideration from the group.

Maumee Valley

One hundred ten were present at an evening banquet meeting of the Maumee Valley Association at Perrysburg. Irvin Blystone was elected president, Raymond Brockbroder, vice-president, and Fred Rutherager, the retiring president, was elected secretary-treasurer. Pyson Bixler, H. M. Dodge, Ralph Cessna and Earl Harger were selected as directors. Two subscriptions to the Guernsey Breeders' Journal were given as door prizes.

After the business session, the president introduced Paul Sharp, Toledo, who acted as toastmaster for the evening program.

George Newlin, former manager of Cesor Farms, Farmington, Mich., gave a short talk regarding future plans of The American Guernsey Cattle Club. County Agents C. D. Stewart, Wood County, and E. O. Williams, Lucas County, were present and made brief remarks.

Fulton-Henry County

An enthusiastic meeting of the Fulton-Henry County Association was held with 45 present. Plans were made for a judging school that will be sponsored by the association this summer at the farm of George Haase, located near Archbold.

Due to the resignation of Mr. and Mrs. Ralph Slagle as 4-H club leaders, Wave Tedrow was appointed as the Fulton County Club Leader and will be assisted by R. M. Thompson. Club work is featured by this association. It was announced that the Gillian Brothers would give a heifer calf as an award for Guernsey 4-H Club work in 1946.

E. H. Bond, county agent from Henry County, discussed Guernsey activities in his county, while Clair E. Jones, Fulton County Agent, told of proposals for improvements of the Fulton County Fair Grounds.

Vincent Gillian was reelected president; Floyd E. Johnson, Sr., vice-president; George Haase, secretary-treasurer; directors, R. M. Thompson, Victor Gillian, Wave Tedrow, Arthur Haas, R. C. Bannister and Morgan Walters.

Defiance-Williams

The Defiance-Williams Association met in Bryon. A potluck lunch was served to 28.

C. C. Drake, Otto Gilmore, and Lloyd Hayes were elected directors for Williams County and Harold Derge, Glenn Miller, and Nelius Townsend from Defiance County. Officers of the association will be elected at a later date.

The possibility of a parish show in cooperation with the Fulton-Henry County Association was discussed. Glen Miller, made a few remarks about his new farm operation and alfalfa dehydrating process. Dr. John L. McKitrick, Columbus, gave an interesting talk on Guernsey breeding.

Van Wert County

An interesting meeting was held by the Van Wert Association on January 18 at Van Wert. Forty attended and enjoyed a potluck lunch.

The program for the coming year was discussed and it was decided that a summer activity of some kind would be worked out. The group favored a Guernsey show with neighboring counties in connection with one of the county fairs.

The association has taken some definite steps in the advancement of a production testing program. Prizes were awarded to the breeders having the highest records in the various testing classes.

L. C. Holtkamp, the new county agent, made some timely remarks and gave some suggestions for a Guernsey program for the year.

Officers for the coming year are: Paul Belden, president; Wayne Ricketts, vice-president; Otto Gehres, secretary-treasurer. Norman Neiswander, Eldon McGee and Carl Fisher are directors.

Ashland County

The Ashland meeting was held on

January 22 at the Ashland Court House with an attendance of eight. The meeting was called by Dale Dohner, president. Gail Heifner acted as secretary in the absence of Eldon Segrist, the secretary-treasurer. Action was taken to increase membership dues from $.50 to $1.00 per year.

Considerable discussion was held on 4-H Club work in the county that resulted in the appointment of George McConnell as club leader. An effort will be made to form a county-wide 4-H Club.

A committee composed of Carl Sprinkle and Lloyd Wemphler was appointed to work out arrangements for a special spring meeting to include families and 4-H Club members. Considerable interest was expressed in expanding memberships.

Dale Dohner was reelected president, E. C. Kestner, vice-president, and Eldon Segrist, secretary-treasurer.

County Agent Shilladay reported on artificial breeding in Ashland County and indicated that 661 Guernsey cows were listed in the program. He also reported that the owner-sample testing plan is being considered.

Richland County

The Richland County meeting was held at Mansfield with 14 present.

In the business session, Kenneth Nixon was elected president; Dr. C. G. Brown, vice-president; Max McFarland, secretary-treasurer. D. R. Culler and Dr. C. G. Brown were elected as directors.

Like several other groups, emphasis was placed on the 4-H Club work for the coming year and a committee composed of Jay Rhinehart and Ralph Hulit was named to assist the county agent in 4-H club work.

The association voted to purchase a model Guernsey cow for the County Extension office. George Banyard, county agent, made a few remarks regarding the county production testing program.

Medina County

Howard Dunn was elected president of the Medina County association and assumed charge of their annual meeting. Twenty-eight were in attendance. The other officers for the coming year are: Gordon Briggs, vice-president, also club leader; Avery Clapp, reelected secretary-treasurer; Otto Morlock, Russell Steindorf and Lewis Briggs, directors.

This meeting was unique in that a good percentage of those present were young people with several returned service men in attendance. Club work occupied an important part of the discussion. Marshall Whisler, Medina county agent, told of the county service unit now in operation.

Organize in Logan County

Guernsey breeders in Logan County, under the leadership of County Agent Jacob Hufford, organized an association. The officers are Gerald Meyers, Lewistown, president; Dr. Harry Reiter, West Mansfield, vice-president; Wm. P. Gill, Zanesfield, secretary-treasurer; David Coover, DeGraff, John Shantz, West Liberty, and P. H. Fulkerson, Huntsville, directors. A constitution and by-laws were adopted. The new secretary collected dues of $1.00 from the 16 persons present.

Mr. Hufford explained that he expected the members to work with him to form a county junior Guernsey club. He plans to have 4-H workers and F. F. A. students in the club on an equal footing.

Project Meeting in Darke County

The Darke County breeders met at the Granville High school. Mr. Palmer, instructor, gave a cordial address of welcome to the 60 who were in attendance.

The association had previously elected Joe E. Christian, Greenville, president; E. J. Seiler, Greenville, vice-president, and Carl Mills, Gettysburg, secretary-treasurer. Virgil Deeter and Ralph Unger are directors.

Mr. Riffle, George Brewer and Allan Gibbony make up the 1946 sales committee. The 1946 calf club committee is headed by Virgil Deeter, with Arthur Lavy and Ralph Unger associates. A "Ways and Means" committee, new for this association, consisting of Fred Steffins, E. J. Seiler and Frank Stebbins, all of Greenville, was appointed.

Preble County

Forty-seven persons gathered at the Country Club in Eaton for the annual meeting. There was a fine round table discussion led by President Carl Habekost. Dr. John L. McKitrick of Welcome-In Farm gave an instructive talk based on his experiences with his father.

The problems of immediate concern to this association are a junior calf club and bull service, with the likelihood that a bull association will be formed this year.

Miami Valley

Members of the Miami Valley Association were much elated over the success of their meeting held in Dayton. Dr. McKitrick also addressed this meeting.

Thirty-seven people were present. The following officers were elected: Mrs. George Hust, Miamisburg, president; Harold Peterbaugh, Dayton, vice-president; Robert Thomas, Dayton, secretary-treasurer; Nelson Moore, Xenia, Earl Weeks, Carstown, and O. E. Hartley, New Carlisle, directors.

Members favored a judging school next summer. County Agent O. D. Sands of Miami County urged the appointment of a 4-H Club committee in each county.

Southwestern

Don Flora had the Southwestern Ohio Association meet in his store at the Feldman Poultry Farm, Milford. Twenty-five persons attended including county agents Bluck of Clinton County, Ross of Warren County and Ashton of Clermont County.

W. H. Ostermeier of Midland was reelected president, Oren Laymon of Highland, vice-president, and Mrs. Arthur Milner, Leesburg, secretary-treasurer.

The association adopted a constitution and by-laws. A creditable bank balance was reported and new members are being drawn from five counties. A District Guernsey show will be sponsored at the Clinton County Fair in cooperation with the county commissioners.

Mr. Bluck discussed the Bang's disease situtaion in southwestern Ohio. He also said that the association had a real challenge in the Blanchester area where he hopes an inter-breed calf club will be developed.

Mr. Ashton said steps should be taken to prevent the bootlegging of untested cattle into this area from

Kentucky. He also said the Clermont County farmers were solving their soil problem which is a serious one, as most of the county has a very impregnable subsoil.

Wayne County

Twenty-five members and friends of the Wayne County G. B. A. met in the Court House at Wooster. The 1946 officers were reelected as follows: R. W. Prinky, Wooster, president; A. Burge, West Salem, vice-president; Raymond C. Sidle, Wooster, secretary-treasurer; Ralph Baker and W. W. Ervin, directors.

The address of the afternoon was made by Myron A. Bachtel in charge of the Experiment Station Farms of the state.

It was voted to have a banquet at Smithville Inn later in the winter, and proposed that this event take the place of a summer field day. Plans were made for a good Guernsey show at the fair this fall.

Columbiana-Mahoning

Other Guernsey Associations of the state had better turn their eyes toward the Columbiana-Mahoning Association and learn how they are doing things. They have $300 in their treasury and on January 15 at their annual meeting treated themselves to a turkey dinner.

The wives of the association members organized themselves into an auxiliary with Mrs. Roy E. Cope as chairman; Mrs. Ralph Sprinkle, vice-chairman, and Mrs. Elmer J. Riehl, secretary-treasurer.

Last year this association adopted a new constitution which provides for six directors. A ballot vote resulted in the election of Roy E. Cope and Elmer J. Riehl for a term of three years; Arthur E. Misher and Wade E. Wehr for two years, and Paul Warrington. The new board will be called together later by president Wade N. Wehr to elect officers.

The Mahoning County Fair will celebrate its 100th anniversary in 1946. A committee will work with the Fair Board on the matter of a special Guernsey show and on changes to be made in the cattle barn.

Wm. Baughman was elected a member of the sales committee to serve for three years. Ralph Sprinkle is 1946 chairman and Dwight Graham second year member. The spring sale will be held on April 18 and the fall date was scheduled for October 24.

County Agents Floyd Lower of Columbiana and J. C. Hedge of Mahoning were among the speakers.

Chagrin Valley

President Paul Barger called the Chagrin Valley Association meeting to order. County Agent Charles Haas led a discussion on 4-H work. He told about the all-breed sale held last November where only 4-H club prospects were allowed to bid. Another sale is planned for November 2.

The 1945 officers were reelected: Paul Barger, president; Andre Blair, vice-president; Mrs. Alice K. Breithaupt, secretary-treasurer, and C. R. Huston, director. The 1947 nominating committee is headed by Miss Louisa Martin.

There was a worth while discussion on grass silage. A. G. Barnes, Middlefield, told about his experiences. Several members took part in the afternoon discussions.

Stark-Portage-Summit

The ladies of the Jackson Center Grange in Stark County served dinner to 43 members and friends of the Stark-Portage-Summit Association when they met for their annual meeting.

Officers elected were Carl Steiner, Massillon, president; William S. Tritt, Uniontown, vice-president; Earl T. Lindsay, Massillon, secretary-treasurer. E. A. Stewart, Canton; Samuel Chinn, Ravenna, and Paul L. Rhoades, Magadore, are the new directors.

The group will sponsor a type school and accepted the invitation of the new president to hold it at his farm in July.

County Agents Roger Thomas of Portage and Ormann Keyser, Stark, urged assistance on 4-H club work. They made timely remarks on pasture and meadow improvement. The remarks of County Agent Ross Wright were also pertinent and timely.

Athens County

Athens is the county that has a fine Grange Hall on the County Fair Grounds. It is used for Grange exhibits during the fair and many agricultural groups meet there during the year including the Guernsey association. There were round table discussions in the forenoon, a potluck dinner and addresses in the afternoon.

Homer Gall, herdsman at the Athens State Hospital Farm, was the speaker. He discussed the improvement of the hill pastures on the farm-pastures that cannot be plowed.

Trumbull County

Trumbull County Guernsey breeders organized a year ago. This year 16 folk attended a meeting in the county agent's office in Warren. It was not possible for President E. A. Catchpole to be present so it was decided to defer election of officers until a summer meeting to be held at Ralph Butler's farm in the northern part of the county. Ashtabula Guernsey breeders are to be invited.

Dr. Stansbury, Extension Veterinarian, Ohio State University, attended the meeting. Questions directed to him brought out some interesting facts about Bang's disease.

Knox County

Seventy-five members and friends of the Knox County Association met in Memorial Hall, Mt. Vernon. During the morning session, a ballot vote resulted in the election of O. A. McKee, Fredericktown, president; John Bower, Glenmont, vice-president; Robert Workman, Danville, secretary-treasurer. Simon A. Hall, Gambier, was elected director to serve for three years; L. W. Bower, Glenmont, for two years, and J. R. Phillips, Fredericktown, one year.

Leno James, Fredericktown, is chairman of the 1946 sales committee. Simon Hall is the two-year member and O. A. McKee, the three.

The 4-H committee chairman is Monroe Bouton. John R. Phillips, Jr., is the two-year member and Mrs. Luther Laymon was elected for three years. Mrs. Laymon reported a 1945 club membership of 37, 35 of which completed the year's work.

Dr. W. E. Krauss, head of the dairy department of the State Experiment Station, R. L. Holden and Floyd S. Barlow were the speakers.

WYANDOT COUNTY

The Bow & Arrow Restaurant in Upper Sandusky has been the meeting place for the Wyandot Guernsey Association for the past two years. A chicken dinner was served to 38 on January 30.

During the morning session, officers were reelected as follows: Burton Honsberger, Sycamore, president; Leonard Gotfred, Upper Sandusky, vice-president; Ray Musgrave, secretary-treasurer. Vaughn Bell is director for one year, Darl Hankins for two, and A. L. Murphy for three years.

The 1946 sales committee is A. L. Murphy, chairman, Darl Hankins and Leonard Gotfred. This committee decided on S. C. Sprunger for auctioneer and Merle Knittle for ringman.

A committee of four for 4-H supervisors were elected by ballot and included Vaughn Bell and Melvin Ross for two years and Ralph Honsberger and Paul Roth for one year. This committee requested a spring meeting with acting county agent Cashman and Robert W. Bishop. Resolutions on the death of C. R. Crum, adopted by secretary Ray Musgrave, were adopted.

BLANCHARD VALLEY

Miss Betty Krout, secretary of the Blanchard Valley Association, is much interested in Guernseys and also in her association. There were 25 members in 1945 and it is predicted under her leadership there will be a much larger membership this year.

Thirty-two people attended the annual meeting held in the Y. M. C. A. in Findlay on January 31.

Ralph Krout, Forest, was reelected director for two years and Olin Waltz, Columbus Grove, a new man on the Board, was also elected for two years. The six directors elected Levi E. Welty, Mt. Corey, president; Olin Waltz, vice-president; Miss Betty Krout, secretary, and Ralph Krout, treasurer.

Calf club work came in for much good discussion, so much so that a larger club is expected this coming season.

Kansas Annual Meeting

GUERNSEY breeders of Kansas held their annual meeting at the College, Manhattan, in connection with the Annual Farm and Home Week, on February 5.

Prof. F. W. Atkeson and staff of the Dairy Department had a very interesting and educational program outlined and all those present felt their time well spent. An interesting part of the program was the "Fieldman's Forum" in which the five different breed representatives sat together at a table on the speaker's platform and discussed and answered questions from the audience.

In the Guernsey meeting, Keith Van Horn, Sabetha, presided as president. Before the business meeting, James Linn, Dairy Extension Service, made a few remarks concerning the State Sale held last fall in Topeka and gave some suggestions for a 1946 program. R. G. Ralston, field representative of The American Guernsey Cattle Club, spoke briefly on the progress of the Guernsey breed in Kansas and outlined a suggested program for 1946.

The remainder of the morning session was spent in discussing plans to compile a news letter to be sent quarterly to every Guernsey breeder in the State, agricultural agents, and prospective breeders. The secretary of the Kansas G. B. A., with the help and assistance of the Presidents and secretaries of each district association, will edit the News Letter.

H. Dean Hyer, Olathe, was elected president to replace Keith Van Horn, Sabetha; M. M. Dickerson, Hiawatha, vice-president to replace H. Dean Hyer, and W. L. Schultz, Hillsboro, secretary-treasurer, to replace Ivan Greene, Erie. The officers of the five Kansas Districts will serve as members of the board of directors.

Plans were made to hold either type schools, district shows or classification programs in the various districts the week of May 27.

Plans were also made for another State Sale and a sales committee was appointed consisting of W. L. Schultz, chairman; Joe Simmons, Max Dickerson, and William Ransom, Jr. In connection with shows, Prof. F. W. Atkeson, Kansas State College, will be the official judge of the District spring shows.

Two letters of appreciation from Dean Neher and Herald Neher, Oswego, 4-H Club Winners, to the Association for the splendid trip to the American Royal Livestock Show, were read. These trips were awarded by the Kansas G. B. A. for outstanding performance in the Guernsey Division of the State 4-H Production Contest. The enthusiasm and sincerity of the contents of these letters was conclusive evidence to the breeders that these boys had received some real benefits for their performance and were appreciative of the award made by the Association. An award of $25.00 was made for the 1946 4-H Club Production Contest Winner.

Richmond Golden Guernsey Producers Organize

ABOUT 20 GOLDEN GUERNSEY producers on the Richmond market met at the Richmond Hotel on February 20 with E. W. Bunce, General Manager of GOLDEN GUERNSEY, INC., and K. M. Mace, Virginia and West Virginia representative, and organized the Richmond GOLDEN GUERNSEY Producers' Association. This was only half of the producers on the Richmond Market, but a representative and enthusiastic group were present. E. C. C. Woods was elected president, C. N. Elam, vice-president, and K. M. Mace was elected secretary.

Mr. Bunce gave an interesting outline for promoting and developing milk markets and breed work through the leadership in the organization from the local organization up through the district, state and regional associations, all being affiliated with the national association. A group of four directors was elected to work with the president and GOLDEN GUERNSEY representative on all phases of the market as it effects promotion of the Breed and Brand Program. Henry Gregg, secretary of the Richmond Cooperative Milk Producers' Association, gave a brief talk on cooperation and as it effects GOLDEN GUERNSEY.

Florida Guernsey Club Meets

FLORIDA Breeders gathered at Jacksonville on February 18 to attend the annual meeting of the Florida Guernsey Cattle Club. After the meeting was called to order by the President, C. E. Donegan, V. C. Johnson, Dinsmore Farms, gave the address of welcome.

The Sales Committee reported that the 49 animals consigned at the sale last fall sold for an average of $412.86. H. L. Brown gave a report on the 4-H and Future Farmers Judging Contest held in conjunction with the sale and suggested that the contest should be held in connection with a field day when more time could be given to the boys and girls.

John Arey, Extension Dairyman from Raleigh, N. C., told of work with the young people in that State and mentioned that at four district shows, where 1,295 future dairymen exhibited, a Danish system of judging was used.

Colonel J. Frank Johnson suggested the continuance of holding one large sale and possibly several promotional sales in different localities. He spoke on GOLDEN GUERNSEY milk and the increase of sales throughout the country.

At the luncheon, J. H. Logan acted as toastmaster. R. A. McLaughlin, field-man for The American Guernsey Cattle Club, outlined the activities of his southern territory and the position Florida occupies among Guernsey affairs.

E. W. Bunce, manager of GOLDEN GUERNSEY, INC., spoke on the breed and brand service of The American Guernsey Cattle Club and the effect that their advertising program is having on the sale of GOLDEN GUERNSEY milk.

Others to give short remarks included T. F. Cooley, manager of Klondike Farms, Elkin, N. C.; George B. Salley, secretary of the South Carolina G. B. A., and Fuller Warren of Jacksonville.

The following were elected officers for the coming year: John H. Cone, Plant City, president; C. L. Ward, Winter Park, vice-president, and J. H. Logan, Clearwater, secretary-treasurer. Directors elected were Dr. A. H. Lisenby, Panama City; V. C. Johnson, Dinsmore; Howard G. Rowe, Melbourne, and C. E. Donegan, Largo.

Yakima Breeders Plan

FORTY Yakima Valley Guernsey enthusiasts met recently at the home of Mr. and Mrs. R. H. Bidstrup & Sons, near Wapato, Wash., for a potluck dinner and their annual planning meeting.

As the minutes of the previous meeting were read, secretary-treasurer Jack Scott, manager of Bonneville Farm, pointed out that the club was retiring the old secretary's book, which had been in continuous use for 25 years, in favor of the new manual provided by The American Guernsey Cattle Club.

The problem of securing high quality heifers for 4-H and FFA boys was discussed at length. All breeders are to make every effort to locate calves. In addition, if the demand cannot be met, the breeders agreed to consign one heifer each to a public auction to be held at the Central Washington Fair with the bidding limited to 4-H Club and FFA members.

Previous to the shows this summer, a group of breeders will tour the valley to visit junior Guernsey breeders and give them instructions, plus every encouragement, thus insuring a high quality display.

Plans for the spring field day and Guernsey show were tentatively set for the middle of May.

National field representatives, Elmer J. Meadows and Ray L. West, each spoke to the group.

Officers elected for the coming year were: Robert Bidstrup, president; Frank Pritzl, vice-president; Jack Scott, secretary-treasurer, and Carroll Meeker and Everett Russell, directors.

Berks County Meeting

MEMBERS of the Berks County, Pa., G. B. A. held their 16th annual meeting at Reading on January 5. Harvey Dreibelbis, Pine Grove, president of the group, welcomed the guests and introduced the toastmaster, George Klauder, formerly of Valleywood Farm and past president of the Pennsylvania G. B. A.

Miss Caroline Archer, Reading, secretary, reported 13 new members which brought the membership to 56. She also reported a visit to Coldsprings Farms, St. Johns, as a tour made by the Association during the summer.

Among the speakers was County Agent Charles S. Adams who discussed the Dairy Herd Improvement program; William H. Juzi, Field Secretary of the State Association, who reported on the activities in cattle sales and GOLDEN GUERNSEY milk. Fred Weigle, Chairman of the State Sales Pavilion Committee who spoke on the progress of plans, and Austin Carpenter, Director of the Eastern Feed Dealers Council, who reviewed the present and future of the feed situation.

A resolution was passed regarding the obtaining of molasses because of its vital necessity in the proper feeding of dairy cattle.

Henry T. Moon, assistant county agent, reviewed the 4-H dairy calf program. Brief remarks were made by Harry Pate, Trenton, N. J., and Wm. A. Frew of the State Association.

A small silver bowl was presented to the winners of herds with the highest county herd improvement record. Winners were as follows:

In Class A for herds of over 20 cows, some or all milked 3 times daily: The prize went to W. J. Biever & Son, Orwigsburg, Pa., whose 20.5 registered Guernseys made an average of 9688 lbs. of milk and 477.3 lbs. of fat per cow. Second in this class, Allan Cullum's Riveredge Guernseys, that made an average of 8140 lbs. of milk and 416.3 lbs. of fat.

In Class B, for herds of over 20 cows, milked twice-a-day: The prize goes to Mrs. Buckingham, Fair View Farm, Cornwall, whose herd of 80 cows made an average of 8637 lbs. of milk and 428.8 lbs. of fat. Second in this class, John Grubb's herd of 22 Guernseys that made an average of 8171 lbs. of milk and 400.8 lbs. of fat.

In Class C, for herds under 20 cows, milked twice daily: The prize went to William Jones, Llan Fair, 16.3 Guernsey cows for an average of 8625 lbs. of milk and 423.7 lbs. of fat. Second in this class, Miles Hollenbach's 16 Guernseys that made an average of 7551 lbs. of milk and 430 lbs. of fat with 5.3% milk.

Western Pennsylvania Annual Meeting

A MARVELOUS spirit of good fellowship and enthusiasm prevailed at the Western Pennsylvania G. B. A. annual meeting held at the Fort Pitt Hotel, Pittsburgh, Pa., on January 16. Several new breeders were represented at the gathering, which numbered about 60, and a forecast of increased Guernsey development in this area is certain to materialize.

President Harry Hank called the meeting to order after a noon luncheon was served. Secretary John Costoff, who has very capably filled the office of secretary-treasurer for several years, gave his reports. The present officers, namely, Harry Hank of Monongahela, president; Evelyn Thompson, New Geneva, vice-president, and John Costoff, Sharpsburg, secretary, were reelected for another year. John Day of Washington was elected treasurer. The following comprise the board of directors: J. G. Nelan, Claysville; Ralph E. Flinn, Sharpsburg; Glenn Kester, Foxburg; William Stoneman, Belle Vernon, and James Kelso, Enon Valley.

Paul Williamson, State College Dairy Specialist in charge of A. R. testing, gave an interesting talk on the need for some form of production testing and explained the various A. R. classes and the H. I. division. He advised that there are more cows on A. R. test in Pennsylvania now than any time before and that 80 per cent of them are Guernseys.

R. D. Stewart, field representative of The American Guernsey Cattle Club, stressed the need for breeding animals of acceptable type, showed figures illustrating the correlation between type and production, and commended the production testing program carried on in Pennsylvania during the war years.

William H. Juzi, field secretary of the Pennsylvania G. B. A., outlined the activities of the State Association for the year, urged all breeders to get their consignments ready for the coming sale and explained the additional service now available through the new state field-men. Francis Fulton, located at Greensburg, covers western Pennsylvania.

Whatcom County Meets

A PRACTICAL solution to the Bang's and Mastitis problem was discussed by Dr. McKenzie before 40 members of the Whatcom County Guernsey Cattle Club, at Lynden, Wash., on February 13. Jim Ferguson, president of the Association, reported that the club was sponsoring three pure bred 4-H dairy calf clubs. Francis Zweegman, vice-president for the State Guernsey Club, spoke on Guernsey activities of the State for the coming year. He stated that the State Association will require one or more registered animals to become a member of the State Club.

After hearing Dr. McKenzie with reference to the Bang's vaccination program, a committee was appointed by the chairman to work on the vaccination program. Members who were appointed to this committee are: Dr. I. B. Green, George Murray, Francis Zweegman and Jim Ferguson.

In order to promote greater Guernsey interest throughout the county and to assist men who are getting started, a good-will committee was also appointed. The duty of this committee is to assist men getting started into pure bred Guernseys and also to encourage them to become members of the local club. Members appointed to this committee are: Francis Zweegman, Jack Bookey and Jim Ferguson.

County Agent L. N. Freimann spoke on the progress being made by the Artificial Breeding Association. It was reported that the first year the organization was started 600 cows were bred; the second year, 800; the third year, 1,100; and this past season, over 2,000.

Chairman Ferguson also appointed a 4-H club committee to assist in helping to secure pure bred calves for club members who are in need of them. Members who were appointed to this committee are: Clarence Vander Griend, Jack Bookey, and Albert Burgraff. Mr. Freimann reported that at the present time a number of club members are looking for pure bred calves and that the assistance which this committee can give will greatly benefit the expanding pure bred calf club work in the county.

L. N. FREIMANN

Clatsop Breeders Reorganize

REORGANIZATION of the Clatsop County, Ore., Guernsey Cattle Club was effected recently, following a canvass of breeders by County Agent Gordon Hood which indicated considerable interest. Fifteen Guernsey enthusiasts met in Astoria and revitalized the organization.

The plans are to meet every two months on Saturday evening for a potluck supper and a program. Every effort is being put forth to select subjects of mutual interest and have films and college instructors as well as experienced farmers cover the topics.

Elmer J. Meadows answered questions and offered many suggestions from his wide experience with other clubs. Ray West outlined a suggested program plan that would give interesting and vital information to the breeders at every meeting.

Officers elected were: President, Fred Rudat, Jr., Brownsmead; vice-president, Arthur Johnson, Astoria; secretary-treasurer and reporter, Gordon Hood, Astoria; directors, Richard Sorenson, Herbert Howell and John Reith.

The first regular meeting will be held at the Astoria Experiment Station with Mr. and Mrs. Herbert Howell as hosts.

Nakist Dispersal

THE Nakist Guernsey herd, owned by Howard J. Clark and Guy B. Brewer, Whiteland, Ind., was sold on September 11, 1945. The 27 head sold for $3,952.50, an average of $146.39. Mr. Clark bred Guernseys for many years on the farm rented from Guy Brewer.

The sale was managed by Everett R. Beaty Sales Service, Huntington, Ind., and Roy S. Johnson was the auctioneer.

Following is the sales list:

D. B. Griffith, Sr., Fairland, Ind.	
Belle of Nakist Farm	$ 80
Beauty of Nakist Farm	210
Edelle of Nakist Farm	240
Dorothy of Nakist Farm	300
Delmar Lee Guard, Lawrenceburg, Ind.	
Nora of Nakist Farm	175
Joan of Nakist Farm	90
W. K. Hastings, Martinsville, Ind.	
Rosebriar Trojan (Bull)	175
Robert Lewis Henslee, Franklin, Ind.	
St. James Prince's Anthony (Bull)	165
L. E. Hopkins, Sheridan, Ind.	
Flossy of Nakist Farm	40

Vernon H. Moeller, New Palestine, Ind.
Sallie of Nakist Farm..... 160
Elbert G. Nolting, Columbus, Ind.
Alert of Nakist Farm (Bull)..... 105
Wilbur L. Ping, Columbus, Ind.
Lillian of Nakist Farm..... 180
Grace of Nakist Farm..... 120
Josephine of Nakist Farm..... 200
Walter D. Poe & Sons, Franklin, Ind.
Babette of Nakist Farm 65
Hi-Lo of Nakist Farm..... 75
C. D. Ragsdale, Trafalgar, Ind.
Cordelia of Nakist Farm..... 175
Liota of Nakist Farm..... 190
Otis P. Ritchie. Gaston, Ind.
Maxie of Nakist Farm..... 250
I. W. Schell, Brownsburg, Ind.
Bull..... 20
Mazie of Nakist Farm..... 190
Earl Scott, Whiteland, Ind.
Pride of Nakist Farm.....22.50
Robert L. Sellers, Mooresville, Ind.
Ada of Nakist Farm..... 70
F. K. Tempest, Westport, Ind.
Tomy of Nakist Farm (Bull)..... 55
Wood & Davies, Franklin, Ind.
Betsy of Nakist Farm..... 200
Isabelle of Nakist Farm..... 225
Bertha of Nakist Farm..... 175

Lone Manor Dispersal

THE Lone Manor herd was dispersed at the farm, Kendallville, Ind., on November 28, 1945. The 27 head sold for $4,530, an average of $167.78. The labor situation forced the owner to disperse the herd.

The sale was managed by the Everett R. Beaty Sales Service, Huntington, Ind., and the auctioneers were Roy S. Johnson and Garl Rudicel.

Following is the sales list:

E. B. Andrews, S. Whitley, Ind.
Lone Manor Emerson's Val..... $395
Everett R. Beaty, Huntington, Ind.
Lone Manor Master's Cuttie..... 300
Archie E. Coconower, Elkhart, Ind.
Lone Manor Peggy..... 300
Arthur Cook, Jr., Elkhart, Ind.
Lone Manor Goldie..... 240
Lone Manor Dollie..... 170
Lone Manor Scarlett..... 180
Willie J. Fields, Wolcottville, Ind.
Lone Manor Combination King (Bull)..... 15
Rollin Hostetter, Topeka, Ind.
Lily's Sue..... 265
Dollie's Wanda..... 110
Harold Huelsenbeck, Kendallville, Ind.
Lone Manor Jane..... 155
Tom Longnecker, Wolcottville, Ind.
Lone Manor Beauty..... 60
Lone Manor Lily..... 160
Lone Manor Geraldine..... 140
Theo Rawson, Quincy, Mich.
Primrose's Marrie Jane..... 120
Robert Rhea, Kendallville, Ind.
Tillie of County Line Farm..... 110
Dick's Daisy Bloom..... 205
Orcie Routsong, Lagrange, Ind.
Lone Manor Flossie..... 135
Lone Manor Henery (Bull)..... 20
Romon & Helen Schurman, Fort Recovery, Ohio.
Lone Manor Nancy..... 250
Nancy's Lisie..... 160
Lone Manor Cherry..... 100
Lone Manor Babe..... 310
Lone Manor Sally..... 125
Lone Manor Sunshine..... 45
Frank L. Stukey, Howe, Ind.
Primrose's Sadie..... 100
Oscar R. Weaver, Goshen, Ind.
Lone Manor Blossom..... 160
Lone Manor Evelyn..... 200

Adams Dispersal Sale

THE Adams Guernsey Dairy herd, belonging to Mr. and Mrs. Stanley G. Adams, Fort Wayne, Ind., was dispersed at a neighbor's farm on December 18. The 64 head sold for a total of $11,855, or an average of $185.23. The sale was good considering the time allowed for preparing the animals.

On November 13 fire destroyed the two large dairy barns and the herd was moved to a neighbor's barn where it was sold within five weeks of the fire. The weather was extremely cold and the cattle not in the best of condition to sell.

The sale was managed by the Everett R. Beaty Sales Service, Huntington, Ind., and the auctioneers were Roy S. Johnson, Garl Rudicel and Lloyd Crouch.

Most of the animals were sold within a fairly short radius of Fort Wayne, although several went into Ohio going to E. R. Kuck, New Knoxville, who bought seven for a total of $1,865 making Mr. Kuck the high buyer. O. S. Caesar, Barrington, Ill., purchased five for $1,305.

Following is the sales list:

G. L. & S. N. Adams, Ft. Wayne, Ind.
Red Bird's Searchlight's Best (Bull) $ 55
Glencairn's Queen Bessie..... 125
Carl Antwerp, Ft. Wayne, Ind.
Merry Hoosier's Challenger (Bull). 50
Dale E. Beck & Sons, Galveston, Ind.
Orchard Lawn's Goldie..... 280
George H. Bonner, Markle, Ind.
Anna of Vendocorn..... 215
Myron Broudon, Coldwater, Ohio
Golden Joan's Cherylene..... 140
Arba Brutus, Pine Village, Ind.
Riegeldale Emory's Challenger (Bull)..... 200
Golden Glow Fernella's Fashion... 140
Colonel's Flora..... 280
D. Buckner, Ft. Wayne, Ind.
Golden Glow Starlass' Prospect.... 200
O. S. Caesar, Barrington, Ill.
Golden Glow Christine 2d..... 320
Golden Glow Searchlight's Mary.. 290
Golden Glow Josephine 2d..... 250
Dimple's Honor Limberlost..... 210
Golden Glow Prospect's Ace..... 235
LaVerne Clark, Columbia City, Ind.
Mazie of Roanoke Guernsey Farm. 175
Raymond L. Clark, Columbia City, Ind.
Golden Glow Fernelle 2d..... 225
Leslie Fishbaugh, Uniondale, Ind.
Golden Glow Crimson Betty..... 165
Roger Fisher, Ft. Wayne, Ind.
Golden Glow Geneva..... 225
H. J. Hervey, Ft. Wayne, Ind.
Golden Glow Fernella..... 150
Jacob Hervey, Ossian, Ind.
Golden Glow Fannie Fern 100
Kenneth Imsemberry, Ft. Wayne, Ind.
Golden Joan..... 165
E. R. Kuck, New Knoxville, Ohio
Red Bird's Limberlost..... 350
Golden Glow Crimson Rose..... 250
Limberlost Rosamond..... 135
Butterfat Gold Cora..... 350
Butterfat Gold Corine..... 250
Brookside's Royal Lassie..... 250
Limberlost Nettie..... 280
Limberlost Nettie's Gold..... 165
Golden Glow May West..... 245
Hoosier's Flo Ellen..... 145
G. J. Lutz, Ft. Wayne, Ind.
Golden Glow Melody's Prospect... 150
Leo & Raymond McAhern, Ossian, Ind.
Glencairn's Queen Bessie's Pal.... 95
Jim McClure, Ft. Wayne, Ind.
Dimple Dolly of Edorah..... 290
T. J. McCoy, Jr., Ft. Wayne, Ind.
Golden Joan's Betty's Renown (Bull)..... 50
R. J. Meguiar, Fowlerton, Ind.
Orchard Lawn's Prince James (Bull) 225
Limberlost Sally's Charm..... 275
Golden Glow Pride Victoria..... 200
Lou of Oak Ridge Stock Farm..... 150
Hoosier's Mary Lee..... 165
Herbert Menchhofer, Coldwater, Ohio
Brookside's Royal Lassie Charm... 145
Martin Menchhofer, Coldwater, Ohio
Golden Glow Fernella's Marge.... 130
Golden Glow Coral..... 125
Golden Glow Marie's Darling..... 245
John A. Metts, Ossian, Ind.
Bonnie of City Side Stock Farm.... 125
Ralph S. Myers & Cecil Short, Geneva, Ind.
Female..... 95
R. S. Myers, Geneva, Ind.
Brookside Merry Hoosier's Eva.... 125
Wayne Raber, Huntington, Ind.
Golden Glow Fern 2d..... 75
Golden Glow Duchette..... 85

Robert Rhea, Kendallville, Ind.
Golden Glow Harriet..... 175
Golden Glow Eva Mae..... 200
Ralph Rhodes, Ft. Wayne, Ind.
Red Bird's Searchlight..... 160
A. F. Rich, South Bend, Ind.
Orchard Lawn Zada..... 250
Doll of Oak Ridge Stock Farm.... 135
George L. Smith, Marion, Ind.
Dolly's Ruth Anne..... 150
Joe Solms & Sons, Marion, Ind.
G. P. Raider's Best..... 120
Golden Glow Echo 2d's Fairy..... 120
Simon Springer, Ossian, Ind.
Golden Glow Lupe..... 290
Harold White, Columbia City, Ind.
Limberlost Meriam..... 250
Rosalind of Bair's Den..... 200
Hershel White, Columbia City, Ind.
Pattie Ann of Vendocorn..... 235
Wallace Wise, Indianapolis, Ind.
Female..... 50
William Wise, Indianapolis, Ind.
Fashion's Florena..... 155

Box Stall Plan . . .

(*Continued from page 759*)

fours makes an entirely satisfactory ceiling for the barn.

The two-story section of the barn provides room for 18 box stalls 10 feet wide and 12 feet deep. A single story section at the right of the front entrance provided space for 12 tie stalls, a feed room, a dressing room and a milk pour-up room.

A similar plan worked out with steel panel construction is shown in Figures 3 and 4. The gates, panels on driveway side of stall and the single partition between stalls are standard box stall equipment. The panel on each side of the feeding section is young stock or bull stall paneling in which rigid stanchions are used for feed openings. The stanchions may be locked to permit the placing of concentrates and silage in the manger at any convenient time. The cows then may be fed on schedule by opening the stanchions. Concrete partitions may be constructed across the feeding section to provide individual mangers for feeding concentrates and silage.

The stalls illustrated in Figure 3 are eight feet wide and 11 feet deep. This stall provides as much space for the cow as an 11 by 11 foot square stall which contains a separate manger and hay rack. Fifteen years experience in using stalls eight feet by 11 feet for our large Guernseys at the Sandhill Experiment Station amply justifies this stall dimension.

At the present time we have under construction at Clemson 12 bull pens in which the feeding sections consist of a space two feet wide and 12 feet long across one end of the pen. There are three feeding openings equally spaced in the steel panel. The concentrates are fed nearest the driveway and hay is dropped from the loft into the other space.

This type of feeding section could be used in calf barns for feeding hay. Panels with stanchions could be spaced two feet apart between calf pens for this purpose.

(Acknowledgment: The illustrations for this article were drawn by Kermit Ray, Assistant Extension Agricultural Engineer for the Extension Service, Clemson Agricultural College.)

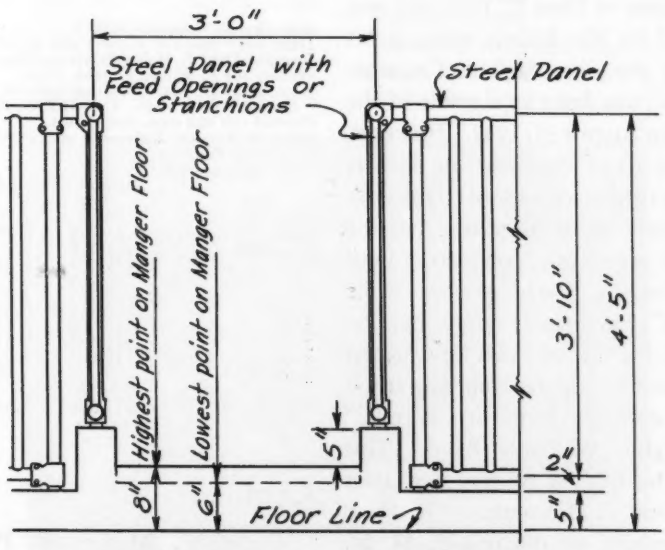

MANGER DETAIL

FIGURE 4

The Trenton Sale

THE Trenton Sale was held February 25 at Glenburnie Farm, Trenton, N. J. Eight consignors, all but two from New Jersey, sold 41 head for a total of $11,965, or an average of $291.83. Two head were consigned from farms in Delaware. All were tuberculin accredited and Bang's Free.

Z. W. Redd, Fox Chase, Philadelphia, was the heaviest buyer at the sale, purchasing 12 head at $3,755.

The animals were quite uniform in price as only three sold for $500 or more, Gill's Laura, bringing $505, Peerless' Rose Marie, $560, and Bright Lad's Rose Ann, $520.

The sale was managed by the Pate Sales Company with Harry Pate in the box and Dupes and Hess, the auctioneers.

Following is the sales list:

William C. Adams, Vincentown, N. J.
Blossom's Bright Delia..... $300
Sundancer's Merry Lady..... 300
Lucy Bell of Meadow Brook..... 210
Mary Chafey, Mount Holly, N. J.
Gill's Laura..... 505
Copper Gate Products Co., Basking Ridge, N. J.
Mulhocaway Majesty's Dream..... 410
Peerless' Rose Marie..... 560
Edelweiss Farms, Inc., Wickatunk, N. J.
Glenburnie Golden Presto (Bull)... 265
Glenburnie Glen's Saralea..... 330
Bonnie Steadfast..... 320
Grayce Farms Bette..... 175
Johanna Farms, Inc., Flemington, N. J.
Gardner's Dolly Alert..... 160
Irwin G. Kratz, Morwood, Pa.
Nance's Royal Catania..... 200
Wilson Kratz, Jr., Morwood, Pa.
Hayes Royal's Katharyn..... 195
Chetwynde's Hornet's Dixie..... 260
Sylvia of Idle Meadow..... 170
Z. W. Redd, Fox Chase, Philadelphia, Pa.
Sheik's P. V. Joyce..... 355
Glenburnie Royal Haro (Bull)..... 285
Glenburnie Joyous..... 320
Fort's Aggie..... 365
Fenton's Agatha..... 320
Cavalier's Lady Octavia..... 300
Chenar's Pandora and calf..... 410

(*Please turn to page 771*)

Changes Among the Leaders

Skyline Crusader's Wanda

Skyline Crusader's Wanda
842363, A. R. 76371
FIRST IN CLASS GGG

FINISHING an official record of 11741.0 lbs. of milk and 646.5 lbs. of fat, Skyline Crusader's Wanda becomes a world champion in class GGG as a two-year-old. "Wanda" is owned by Joe P. Muller, Omaha, Neb., and makes her home on Jo-Be Farm near that city.

"Wanda" was purchased from Skyline Farm, Lincoln, Neb., and was sired by Skyline Crusader that was by Mayprince's Masterpiece with 16 A. R. daughters whose 35 records average 9864.8 lbs. of milk and 504.5 lbs. of fat. "Crusader" was out of Liberty's Gretta, the holder of seven A. R. records, most of them in the Farmer's Division or A. R. Herd Test. She has two A. R. sons and three A. R. daughters. The dam of "Wanda" is Sally Rand of Home Farm that was sired by Freda's Masterpiece, a son of Foremost's Superb. "Sally Rand" was out of Hillsdale Daisy May. There were no records on the dam's side of the the new world record cow. In the fourth generation she traces to Foremost Masterpiece, A. R., Foremost's Superb and Valor's Freda.

Skyline Crusader's Wanda should have been bred by Otto H. Liebers & Son, but through a fluke in ownership she was bred by Dent Z. Holcomb, Grand Island, Neb. It seems that Mr. Liebers, in 1936, made an agreement with Mr. Holcomb to continue his small herd of three cows and two heifers and to breed and handle them as his own herd. As part payment for the same he was to receive half the offspring and an option to buy the other half at the close of each year. There was no partnership on the cattle. The dam of "Wanda", Sally Rand of Home Farm, was one of the two original heifers. She was registered in the name of Dent Z. Holcomb and was bred by Mr. Liebers while at his farm to the sire, Skyline Crusader. "Wanda" was born as a result of the mating on August 31, 1942. However, on April 10 of that year the Liebers made an agreement with Mr. Holcomb to purchase all of his cattle, but the transfers were not completed until September 26, 1942, so that while "Wanda" was mated, raised and developed by Mr. Liebers the actual title was not conferred until nearly a month after the birth of "Wanda," the daughter of "Sally Rand." This makes the breeder of this new class leader Dent Z. Holcomb.

In speaking of the record, M. N. Lawritson, extension dairyman of the University of Nebraska, says: "'Wanda' was consigned by Mr. Liebers to the Kansas State Sale in 1944 where she was purchased by J. P. Muller and added to his herd at Jo-Be Farm near Omaha. She freshened on November 10,1944, and was started on Advanced Register test November 15, 1944.

"During the 305-day testing period she was milked twice a day, fed and cared for by Mr. Muller's herdsman, Leonard N. Miller, a former 4-H dairy club boy in Washington County. Leonard learned the fundamentals of feeding and management of dairy cattle through his own seven years in dairy club work and working with his father's herd of pure bred Jerseys near Kennard.

"He did not miss a milking during the entire testing period, and was right on the job to see that the feeding and milking was done regularly. 'Wanda' was given no special care or attention. She was turned with the herd and took her place in the stanchion row at milking time where she was fed and milked with the rest of the herd. She was given all the alfalfa hay she could eat and about 30 pounds of corn-sorgo silage per day. Her grain ration consisted of corn and cob meal, ground oats, and wheat-bran, linseed oil meal, steamed bone meal, and salt, which was fed according to the amount of milk she was producing. The maximum amount of grain she received was 18 pounds per day, tapering off to 12 pounds per day as her milk production declined toward the end of her milking period."

Sire: Skyline Crusader 276106.
Dam: Sally Rand of Home Farm 443398.
Breeder: Dent Z. Holcomb, Grand Island, Nebr.
Owner: Joe P. Muller, Omaha, Nebr.
Born: Aug. 31, 1942. Calved Nov. 10, 1944.
Served Feb. 4, 1945. Calved Nov. 13, 1945.
Carried calf 223 days during test.
Supervised by the University of Nebraska.
2 Milkings daily.
Total Milkings 610.

1944	Milk Lbs.	Butter Fat %	Butter Fat Lbs.
Nov. 15	562.3	5.40	30.36
Dec.	1155.5	5.29	61.13
Jan. 1945	1161.6	5.28	61.33
Feb.	1042.3	5.64	58.79
Mar.	1268.9	5.73	72.71
Apr.	1262.7	5.86	73.99
May	1356.2	5.35	72.56
June	1292.8	5.15	66.58
July	1253.7	5.44	68.20
Aug.	1002.3	5.82	58.33
Sept. 15	382.7	5.89	22.54
TOTAL	11741.0	5.51	646.5

Chat . . .

Gavin W. McKerrow, Pewaukee, Wis., will leave from Chicago soon by plane for London where he will spend a month in the interest of sheep.

Rumford Major's Foam 650475, A. R. 75997

NINTH IN CLASS C

NINTH place in class C has been taken by Rumford Major's Foam that produced 17457.7 lbs. of milk and 956.2 lbs. of fat, with an average test of 5.48 per cent. Rumford Major's Foam is owned by William R. Kent & Associates, Horn Lake, Miss., where her record was made on four milkings daily with a total of 1,460 milkings. She was purchased by Gayoso Farms on April 15, 1943. A. D. Thayer, Gwynllan Farm, Gwynedd Valley, Pa., was the breeder of "Foam."

On her sire's side she was by Gwynllan Major, whose eight A. R. daughters average 10233.3 lbs. of milk and 525.0 lbs. of fat, all in immature classes. "Major" was sired by Green Meadow Ambler that had 40 A. R. daughters with 46 records that average 10990.6 lbs. of milk and 539.8 lbs. of fat, all but five records being made in the immature classes. Green Meadow Ambler, in turn, was a son of Green Meadow Hornet and out of Green Meadow Amy. Major's dam was Imp. Scandal Fairy of Roberge that had a record of 15726.8 lbs. of milk and 792.3 lbs. of fat in class A. She, in turn, was sired by Major of Le Casrouge and out of Imp. Osceola Island Scandal.

On the dam's side there was a combination of Coventry and Foremost breeding as Gold Boy's Foam of Gwynllan was out of Valor's Gold Boy, that was sired by Langwater Valor and out of Golden Windflower that had a record in B of 14579.4 lbs. of milk and 687.3 lbs. of fat. Coventry Ultra Foam was the maternal grandam of the new class leader and she, in turn, was sired by Coventry Neptune and out of Coventry Valentine Blossom.

Sire: Gwynllan Major 258231, A. R.
Dam: Gold Boy's Foam of Gwynllan 546234.
Breeder: A. D. Thayer, Gwynedd Valley, Pa.
Owner: William R. Kent & Associates, Horn Lake, Miss.
Born: May 17, 1940. Calved Aug. 23, 1944.
Served: Not in calf.
Supervised by Mississippi State College.
4 Milkings daily.
Total Milkings 1460.

1944	Milk Lbs.	Butter Fat %	Butter Fat Lbs.
Aug. 27	217.3	4.19	9.10
Sept.	1585.9	4.19	66.45
Oct.	1632.9	4.76	77.73
Nov.	1597.1	5.31	84.81
Dec.	1561.2	5.87	91.64
Jan. 1945	1535.3	5.87	90.12
Feb.	1350.7	5.53	74.69
Mar.	1443.9	5.72	82.59
Apr.	1351.5	5.84	78.93
May	1377.2	5.69	78.36
June	1340.0	5.83	78.12
July	1388.6	5.82	80.82
Aug. 26	1076.1	5.84	62.84
TOTAL	17457.7	5.48	956.2

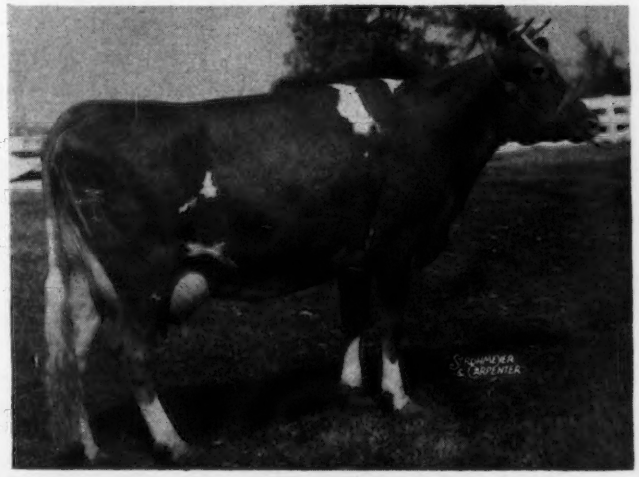

Rumford Major's Foam

Trenton Sale . . .

(*Continued from page 769*)

Betty Merry of Lindendell	300
Fox-Deceived Confra May	325
High Blue Polly	330
Flying Hill Admirable Ellen	305
Pennokla's Irene	140
Sheffield Farms Co., Pennington, N. J.	
Goldwood Alpha	240
Duke and Beauty's Sensation	250
Sobelman Farms Co., Ivyland, Pa.	
Bright Lad's Rose Ann	520
Henry I. Winner, Mt. Holly, N. J.	
Glenwood's Faithful of L. G.	205
Bondwick's Falma	175
Glenburnie Saralea	220
John L. Winston, Gladstone, N. J.	
Dangra's Daffodil	310
Pinebrook Pegie	240
Fenton's Eulalie	320
Jeanette of Kelly Hill Farm	275
George L. Wooden, Lambertville, N. J.	
Carbright's Bonnie Bess	175
Leroy V. Woodward, Pennington, N. J.	
Helena Lindy of Maulton and calf	345
Alvin Worthington, Newtown, Pa.	
Royelen's Daffy	275
Laurabelle's Jeanette	300

Dr. Jackson At Pennsylvania

DR. LYMAN E. JACKSON assumed his duties as new dean of the School of Agriculture at the Pennsylvania State College on February 9. Dean Jackson fills the vacancy caused by the recent retirement of Dean S. W. Fletcher.

Dr. Lyman E. Jackson

Dean Jackson, who is 47 years old, left the position of president of South Dakota State College to come to Pennsylvania. He held that position for five years, serving previously as Junior Dean of Agriculture at Ohio State University for four years.

Dean Jackson assumed charge of his new position with a wide range of experience in teaching, extension work and research. He was a graduate of the University of Wisconsin.

Toronto Boys Help Guernsey

A SCOUT troop in Toronto, Canada, decided as their project to help scouting on the Island of Guernsey. Rather than to solicit funds, they decided to put hard work into the project. In one year's time, working all of their spare moments, the troup gathered old papers, rubber and rags and sold them for $1,300. The money will be used by the Imperial Headquarters to help the people of Guernsey.

HERE'S OUR CHOICE for junior herd sire

"LIKE BEGETS LIKE"

Retouched photo taken when he was 11 months old

DOUGLASTON PRINCE ROYAL

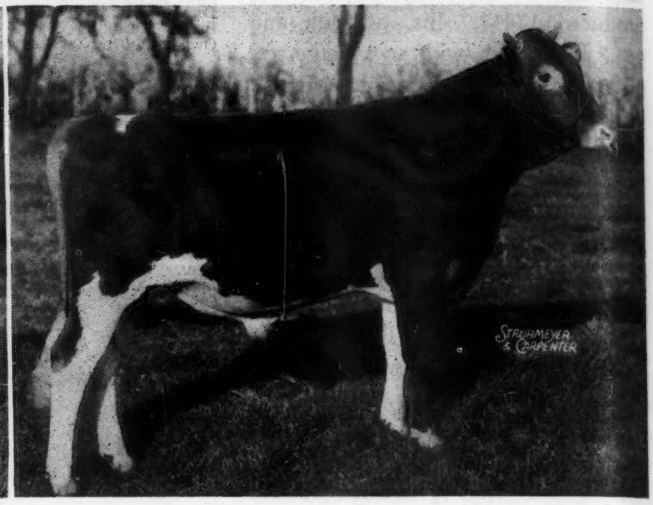

Unretouched photo taken when he was 11 months old

WOODACRES PRINCE ROYAL

It is significant to note the great similarity of sire and son in these pictures taken just eleven years apart.

DOUGLASTON PRINCE ROYAL
4 A. R. sons, 30 A. R. daus.
46 rec., 39 im., av. 614.0; 1 over 1000 lbs. 1083.9; 3 over 900 lbs. av. 991.4; 6 over 800 lbs. av. 921.3; 12 over 700 lbs. av. 830.1
Average butter fat 5.43%
Alfalfa Farm Primrose
*17564.5—1083.9—BB
Douglaston Royal's Pride
*17836.5—987.8—AA
Kitchener Royal First Lady
13455.1—662.5—FF
15207.5—747.0—D
16496.4—881.8—AA
18401.4—902.5—AA
Kitchener Royal Dawn
15603.8—865.2—AA
Kitchener Royal Jewel
14196.5—803.2—CC
Kitchener Royal Virtue
14287.9—777.3—BB
Kitchener Model
12556.9—710.3—EE
GRANDDAUGHTERS
Flying Horse Royal Rose
*15059.4—853.0—GG
Flying Horse Select Primrose
*12816.2—815.5—GG
*11479.1—712.4—DDD
*12816.3—738.8—AAA
Flying Horse Royal Phyllis
*15010.5—804.9—GG
Wethersfield Princess Rose
20276.8—1052.6—A

WOODACRES PHELANOR
13649.0—647.2—DD
We consider Woodacres Phelanor one of the top cows of the Breed.

*Class Leading Record

IMP. FINANCIER OF MYRTLE PLACE
10 A. R. sons; 64 A. R. daus., 91 rec. av. 11213.6—570.7, 68 im.
Douglaston Lady Helena
17858.5—821.8—AA
Douglaston Lady Drogheda
14933.5—847.0—A
Douglaston Lady Dorothea
15943.1—809.8—AA
Douglaston Lady Lucy
14762.5—780.5—AA
Douglaston Lady Marguerite
13222.0—706.2—F
Imp. Financier's Chance
11735.4—723.6—G

SHUTTLEWICK MIRTH
13633.6—706.1—G
Sold 1924 for $11,100
5 A. R. sons; 4 A. R. daus.
Douglaston Princess Charlotte
11999.2—573.2—GG
14251.7—688.8—BB
13622.5—681.5—A
Aiyukpa Mirth
12385.9—666.2—CC

ARGILLA FORECAST
5 A. R. daughters
Others on test:
Woodacres Phelanor
13649.0—647.2—DD
Argilla Garnet
11208.1—587.0—FF
Argilla Plenty
10428.9—567.5—G
Argilla Philotterie 2d
13018.9—706.2—F

ARGILLA PHELANOR
13458.4—685.0—EE
16688.3—774.3—AA
2 A. R. daughters

IMP. BETSEY'S REX OF PONCHEZ
5 A. R. sons, 22 A. R. daus.
Imp. Charmeuse of Ponchez
*19158.5—1057.8—A

VERBENA OF MYRTLE PLACE
Island Record:
11391.0—645.0—A
3 A. R. sons; 2 A. R. daus.
Imp. Verbena IV. of Myrtle Place
17833.4—890.6—A

WARRIOR OF DESTINY
1 A. R. son, 6 A. R. daus.
8 rec. av. 12343.3—613.6
Destiny's Pearl of Green Lane Farm
12375.1—704.1—F
Shuttlewick Sultana
*15142.7—704.5—DD
Franchester Destiny
15404.7—744.0—A

SHUTTLEWICK LEVITY
*16896.0—804.4—G
Sold 1924 for $25,500
3 A. R. sons, 4 A. R. daus.

DOLLY'S FOREMOST OF HIGH ROCK
29 A. R. sons, 66 A. R. daus.
121 rec. av. 598.6
More 700 lb. daughters than any bull of Breed
Argilla Blue Bell
16895.0—846.7—BB
Argilla Fairy Lee
15142.8—881.3—A

WINNETUXET JANE 2D
13003.2—634.7—AA
1 A. R. daughter
Winnetuxet Jan
11018.3—591.9—A

ALFALFA FARM PHILOSOPHER
14 P. R. sons, 49 A. R. daus.
Argilla Primrose
13869.2—765.3—DD
13819.2—762.6—BB
Argilla Portia
17318.4—780.6—BB
Argilla Philotterie
12741.8—725.5—GG
14125.4—775.5—B

ARGILLA ELEANOR
13417.4—729.2—C
Full sister to:
Argilla Knight

SEQUEL'S LODESTAR
2 A. R. sons, 22 A. R. daus.
Imp. May Queen's Delight of Duvaux
14341.1—758.0—AA

IMP. BETSY'S HOPEFUL
15594.9—904.7—A
*16071.8—918.0—AA
5 A. R. sons, 1 A. R. dau.

RAYMOND OF MONT PLAISANT
2 A. R. sons, 5 A. R. daus.

LA FLEUR DU JARDIN XVIII.
Island Record:
8623.3—451.5—G
2 A. R. sons, 3 A. R. daus.

LANGWATER WARRIOR
47 A. R. sons, 36 A. R. daus.
Sold 1922 for $15,000.

LANGWATER DESTINY
11522.3—554.2—G
13026.6—568.6—AA
2 A. R. sons, 1 A. R. dau.

LANGWATER STEADFAST
Sold 1920 for $25,000
33 A. R. sons, 33 A. R. daus.
Langwater Angela
19003.9—940.1—A

LANGWATER LEVITY
*12785.9—662.2—EE
Sold 1924 for $15,000

BRANFORD FOREMOST
1 A. R. son, 1 A. R. dau.
Primrose of High Rock
15367.5—760.1—A

DOLLY OF HIGH ROCK 2D
9784.8—582.7—A
2 A. R. sons, 2 A. R. daus.

CRAMOND LEADER
4 A. R. sons, 13 A. R. daus.
19 rec. av. 11686.0—606.8

WINNETUXET JANE
2 A. R. daughters

LANGWATER PHILOSOPHER
11 A. R. sons, 47 A. R. daus.
St. James Philosopher's Barbee
15215.7—774.7—C

LANGWATER STAR'S MAY
13699.3—574.7—G
17999.7—753.7—A
2 A. R. sons

DOLLY'S FOREMOST OF HIGH ROCK
29 A. R. sons, 66 A. R. daus.
More 700 lb. daughters than any bull of Breed

UPLAND'S ELEANOR
13641.7—708.1—AA
3 A. R. sons, 4 A. R. daus.

Here's a ¾ brother FOR YOUR CHOICE

DAM

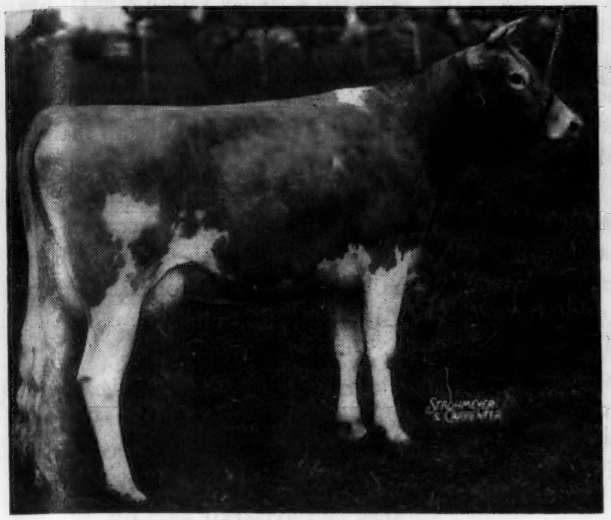

ARGILLA PRAIRIE ROSE
12674.1—538.4—CC
Full sister to Argilla Primrose 13869.2—765.3—DD

MATERNAL GRANDSIRE

ALFALFA FARM PHILOSOPHER
14 P. R. sons, 48 A. R. daughters
Grand Champion N. D. S. 1935, 1940
Grand Champion Eastern States 1936, '37, '40, '41

WOODACRE'S ROYAL PHILOSOPHER

He's a Prince Royal Son out of a Alfalfa Farm Philosopher Daughter out of a Shuttlewick Mirth Granddaughter

CONSIGNED TO MORT WOOD'S SALE

Sunnyside of the Arbuckles

ARDMORE, OKLAHOMA

April 30, 1946

This very stylish son of Douglaston Prince Royal, consigned to Mort Woods' sale April 30, is similarly bred to Woodacres Prince Royal, Our Junior Herd Sire. In addition, he has a double-Levity cross on his dam's side. Woodacres Royal Philosopher will be 10 months old at sale time.

A full brother to this calf was selected last year by Gordon Hall for the Brazilian Government (sold for $1,100), and another full brother is Herd Sire at Rose Anne Farm, Princeton, N. J. (sold for $1,500).

We feel certain that whoever gets this young sire can be as certain as is possible of daughters with excellent type and high production. After all, when you buy a bull what you get are the granddaughters of his sire. Douglaston Prince Royal has demonstrated his prepotency of passing on type and production through both sons and daughters. His granddaughters have made 5 class leading records, including one world's record; also 9 records of over 700 lbs. f. as 2-year-olds, many other records of over 700 and 800 lbs., and one record of over 20000 lbs. m., and 1053.8 lbs. f., in A, this latter record being the highest ever made in the South.

You'll find a full pedigree of Woodacres Royal Philosopher in the sale catalog and you'll recognize his great heritage. His 14 nearest tested dams average 671 lbs. f. Fourteen dams each have from 1 to 9 A. R. progeny, with an average of 4.

WOODACRES *Guernsey Cattle*
PRINCETON, NEW JERSEY

FEDERAL ACCREDITED HERD NO. 526351
•
N. J. ABORTION FREE HERD NO. 424

ATHERTON W. HOBLER, OWNER • HARRY CARRE, MGR. • BOX 669, PRINCETON, N. J. • TEL. HOPEWELL 361

Mark G. Lesh

NOT in many months have the Guernsey breeders of Indiana been so shocked as they were by the news of the tragic death of Mark G. Lesh at Huntington, Ind., on March 7. When 1,000 people turn out for the funeral of a young tenant farmer, just turned 40 years old, that young man has so lived his life as to earn the respect and love of his fellowmen. This is exactly what happened at Mark Lesh's funeral at Huntington on Sunday morning, March 10.

Twenty-two years ago Frank W. Kelsey formed a tenant partnership for the operation of Alfacrest Farm, Huntington, under the name of Frank W. Kelsey and Pearl E. Lesh and Son. Mark was then 18 years old. He grew up with the business. Several years ago he took over his father's interest so that in recent years the partnership has been Frank W. Kelsey and Mark G. Lesh. Mark has been the operating partner. He has been a wheel horse in the development of the Guernsey industry in Huntington County. Day in and day out he stood for principle, in the activity of the Huntington County G. B. A. as well as in their own operation. The very accident that caused his death illustrates his thoroughness. With his nephew, Robert Sale, whom Mr. and Mrs. Lesh had practically raised, they were drilling *fertilizer* on a *permanent* pasture. Mark stepped onto the drill to see how it was working. The drill became disengaged from the tractor and Mark was thrown over it and his neck was broken. He lived consciously for two days, although paralyzed.

He was for four years director of the Indiana G. B. A., was president of the Huntington County Guernsey Bull Club No. 1, and was always an officer of the Huntington County G. B. A.

No decision has been reached at this writing as to what will be done at Alfacrest Farm. Frank Kelsey himself will soon be 80 years old. When the present development of the Indiana G. B. A. was undertaken 15 years ago, Frank Kelsey was then vice-president of the State association. Until a decision is reached, Mrs. Mark Lesh and the niece and nephew, whom they raised, Bob and Maxine Sale, presumably with the aid and assistance of the father and mother, Mr. and Mrs. Pearl Lesh, will carry on.

Guernseys were Mark Lesh's life, the vehicle with which he built the name and reputation indicated above. Six of the Guernsey breeders of Huntington County carried him to his last rest—Everett Beaty, Mark Miller, Clyde Hall, Harold Stouder, Carl Nosker and Sam Frazee.

Chat . . .

C. Gifford Viall is the herd manager at The Aldrich Farm, Rehoboth, Mass. The March 1 advertisement, page 564, showed Herbert H. Roberts as superintendent. Mr. Roberts has not been with The Aldrich Farm since July, 1945, and Mr. Viall is the present herd manager.

The Wendell, Idaho, Chamber of Commerce is now distributing widely a promotional folder that pictures the Guernsey sire, Boulder Bridge Captain, formerly owned by C. H. Boyd of Wendell, and presently heading Roy S. White's herd at New Plymouth, Idaho. This folder also carries a picture of the dairy barns in their picturesque setting at Thousand Springs Farm.

Pine Hill Farms, owned by Nathan and Florence Yakimoff, Katonah, N. Y., are using two Caumsett bulls, sons of Caumsett Dynamo and Langwater Count. Their two girls recently enjoyed a 10-day vacation in Havana.

In a recent advertisement of Riegeldale Farms, Trion, Ga., a list was given of the bulls sold and their new owners. Ralph W. Coarsey, manager, states that inadvertently he omitted Riegeldale Emory's Viscount, a full brother to Riegeldale Emory's Ultimus, as being a herd sire for L. E. Stroud at Great Falls, S. C.

Mrs. W. G. Wightman, manager of Tarbell Guernsey Farms, Smithville Flats, N. Y., advised a recent visitor that the previous day their 170 cows in milk had averaged 27.3 lbs. per cow. They are in stanchions and are machine milked.

Estel M. Carbuhn, owner of Claudesta Farm, Genesee, Idaho, favored the Idaho State Sale Selection Committee with a package of smoked sausage. The Carbuhn's have a large walk-in cooler and quick-freeze unit on their farm.

Earl Donell, new Guernsey breeder of Dallas, Tex., and distributor for Minneapolis Moline Farm Machinery for Dallas County, is having a hard time explaining about the Allis-Chalmers tractor that was found hidden in a corner of his implement shed. Mr. Donell, a GOLDEN GUERNSEY producer for Cabell's, Inc., of Dallas, says that M-M tractors are about as hard to find as enough Guernsey cows to supply the GOLDEN GUERNSEY demand in Dallas.

The Illinois state meeting this year stirred up a blizzard, as Oliver M. Burton and Cliff Finley can testify after spending about four hours fighting a storm and ending up by spending the night in two different towns.

The Yakima County, Wash., G. B. A. is still using the same secretary's book after more than 25 years. The minutes of all meetings since 1921 appear in this voluminous manual.

GORDON HALL

Purchasing Agent ***Consultant***

For a number of years I have cooperated with owners and managers in founding and developing herds. I believe this work has been profitable to them, at least all are on a sound basis, and that I can be of equal help to others.

Princeton TEL. 1895 **New Jersey**

Louis Merryman's 51st Guernsey Sale

Thursday, April 25, 1946, 10:45 a. m.

Maryland State Fair Grounds, Timonium, Maryland

Timonium is 10 miles Northwest of Baltimore on Route 111—40 miles Southwest of York, Pa. Train leaves Pennsylvania Station, Baltimore 7:19 A. M. arriving at Timonium 7:41 A. M., returning 4:22 P. M. arriving Baltimore 4:50 P. M. Leaves York, Pa. 8:49 A. M. arriving Lutherville 10:12 A. M. one mile from Timonium. Taxi service from Towson which has Electric Service from Baltimore. The Penn Hotel in Towson has a few rooms.

100 Head

10 BULLS 20 COWS 20 BRED HEIFERS 50 OPEN HEIFERS

A considerable number vaccinated.

A feature of the sale will be the open heifers, about 50, including 6 daughters of Quail Roost Prim Foreman (Quail Roost Maxim Primate—Quail Roost Maxim's Daughter, 690—AA); 4 daughters of Hardwick's Jumbo (Mixter Hardwick—Jumbo's Ultra Lady, 668—E); 5 daughters of Glenburnie Presto (Glenburnie Independent 2d—Glenburnie Princess Hera 3d, 658—G); 2 daughters Gerar Clare's Footprint (Flying Horse Footprint—Gerar Lady Clare, 611—F; 640—CC); 1 daughter L. D. Troy (Argilla Plato—Maple Lane Africander's Hannah, 682—GG); 3 daughters Quail Roost Collector (Caumsett Taxpayer—Rose Bud of Burkeville, 777—A); 1 daughter Clora's Point Rex (C. F.'s Scotch King Rilma—Blakeford Jane, 592—C); 9 daughters Victory of Ann Acres (Fox Dean's Slogan—Princess Red); 1 daughter Quail Roost Foremost Maxim (Maxim of Burkeville—Maxim's Dorothy, 749—D); 3 daughters Maywood Merrymaker (Langwater Cambra—Calder Farm Flossie, 644—GG); 3 daughters Gabriel Champion (Langwater Gabriel—Independence Charming, 717—BB).

Will feature 5 bulls from Gerar—GERAR ROXENNA'S HEIR, dropped July 24, 1944 by Morven's Royal Heir, 4 A. R. daughters, ¾ and maternal brother to Langwater King of the Meads, out of Gerar Roxena, 442—EE; GERAR DUKE JESSE, dropped January 12, 1945 by Gerar Windsor, 1st Produce Dam, Md., 1942 (Langwater Charmer—Gerar Foxy, 808—A) out of Gerar Charming Jessica, 9733—490—E; 10741—518—4B (pending); GERAR DUKE RHYMER, dropped January 14, 1945 by Gerar Windsor out of Broadland Rhythm, 12078—682—D, 4th highest record daughter Broadland Border King, Gr. Ch., N. D. S.; GERAR DUKE EUGENE, dropped February 10, 1945 by Gerar Windsor out of Sensation's Eugenia, 430—4G (pending), a daughter of Gabriel's Sensation, son of Brooklandwood Mamie, 1040—A; GERAR SPECIAL DUKE, dropped April 11, 1945 by Gerar Windsor out of Morven's Specialty 8748—440—GG, dropped August 15, 1941; dropped twin heifers December 28, 1943; a single bull, April 11, 1945; twin bull and heifer February 28, 1946; one daughter on test. Sire: Morven's Royal Heir. Dam, Morven's Fannie's Mystery by Langwater Vulcan.

GERAR FOXY, 808—A
Dam of Gerar Windsor, maternal great grandam of Gerar Roxena 2d, 402—G.

LANGWATER QUEEN OF THE MEADOW
13116—731—D
3 A. R. daughters, 3 P. R. sons
Langwater King of the Meads
Langwater Valmead
Morven's Royal Heir

For Catalogs Write . . .

LOUIS McL. MERRYMAN & SONS ● SPARKS, MARYLAND

NOTICE!

Advertising Rate Changes

AN ADVANCE in the cost of printing and paper has made it necessary to increase the advertising rates of the Journal. However, advertising space in the Journal is still the best buy obtainable in any breed publication, and will cost less per prospective buyer reached than when the former rates were established.

Today there are nearly 13,500 paid subscribers, while in 1944 there were but 11,024. New subscribers are increasing at well over 100 per month, and this will enable the advertiser to reach a much larger market.

The new rates that will take effect immediately are as follows:

SIZE OF SPACE	CONTRACT	OCCASIONAL
1 page	$65.00	$75.00
½ page	35.00	40.00
¼ page	20.00	23.00
⅛ page	11.00	13.00
1 inch	3.00	3.50

Special position rates have also been increased.

Advertisers now under existing contract will be protected by a 90 day notice clause, as stated in their present contracts, while the occasional rates will take effect immediately. Contract rates will not be changed until July 1.

In as much as the closing date for April 15 issue was March 23, the new occasional rate will not become effective until the May 1 issue.

GUERNSEY BREEDERS' JOURNAL

WANTED . . .
Single test cow milker.
Experienced. TOP SALARY.
Start April 1. BEST WORKING CONDITIONS. GOOD CATTLE.
Fairlawn Farms Company
Port Chester, New Jersey

Type Schools . . .

(*Continued from page 753*)

about eight or nine mature cows and six or seven young cows, preferably two-year-olds, but they can be three-year-olds. All cattle used should be in milk and sound, no dry cows, no heifers, no bulls. The classes above outlined are a full day's work without confusing the issue. Bring in cattle that the committee and the owners think good enough to represent them at the fair. Be sure to have something approaching a satisfactory top for each class. If we have a really good one to point to with pride and to remember, things will go all right. There are always plenty of faults. Each man who brings cattle must do so with the understanding and expectation that his cattle may be torn apart verbally and discussed freely.

It is essential that cattle used be broke to the halter so they will lead satisfactorily. Nobody can work at a type school satisfactorily with an animal that is fighting her halter. If an animal will not lead easily, do not bring her.

There should be a committee to provide satisfactory leaders. Otherwise the participants may have to do their own leading and take turn about, which distracts from the good they get out of the school. If separate leaders are not available, *spectators* wil be used as leaders insofar as possible.

There should be a committee on grounds and arrangements to select a suitable place, preferably with shade and preferably fairly smooth, to build the ring, and to provide the seats. It

STOP SCOURS AND DIARRHEA. Use Dr. Seide's SALU-TROPE. Prompt, proved, productive. Dr. Seide's own prescription; used in his own herd and practiced with considerable success.
WORKS THREE WAYS. Quiets the nerves that go to the intestines. Aluminum hydroxide acts to quiet the inflamed intestines directly and sulfathiazole to help kill germs.
BE PREPARED for the calving season. Post-war conditions make our supply uncertain. Send $1.00 to the address below for generous box of 25 easy to administer tablets and complete directions.
Dr. Julian R. Seide, 1033 Beacon Street, Brookline 46, Massachusetts

THE DE LAVAL MAGNETIC SPEEDWAY MILKER AT . . . WOODACRES . . . PRINCETON, N. J.

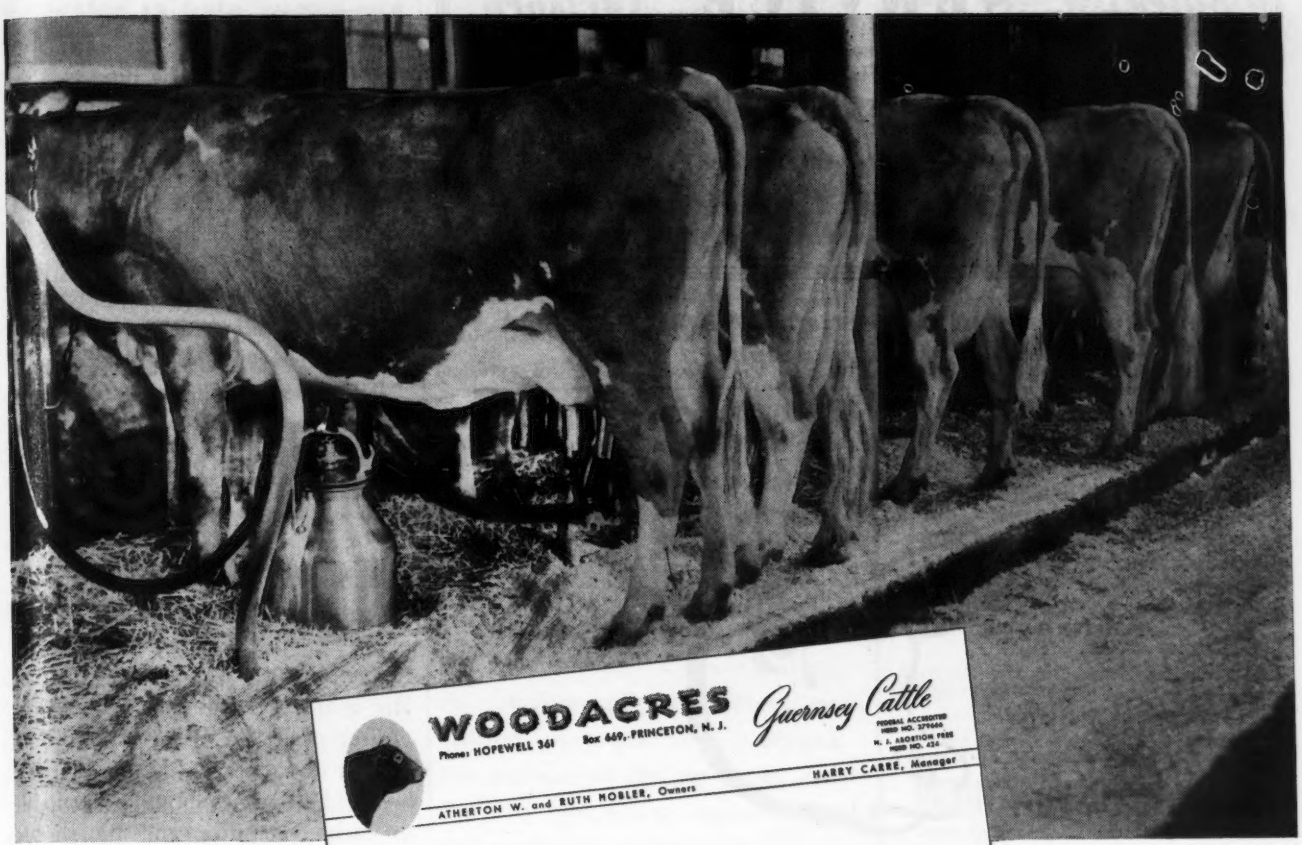

WOODACRES *Guernsey Cattle*

Phone: HOPEWELL 361 Box 669, PRINCETON, N. J.

FEDERAL ACCREDITED HERD NO. 379666
N. J. ABORTION FREE HERD NO. 424

ATHERTON W. and RUTH MOBLER, Owners HARRY CARRE, Manager

The De Laval Separator Company
165 Broadway
New York 6, N.Y.

Dear Sirs:

As I had written to you before, I was reluctant to put the milking machines on our test cows being milked three times a day; but decided on doing so a year ago last November. We have kept them on the De Laval continually since that time with very good results.

You may be interested to know that so far we have completed the following records:

Kitchener Royal Dawn with 15,604 lbs. milk and 865 lbs. butterfat as a 6-year-old; Woodacres Steadfast R. Charming with 15,102 lbs. milk and 775 lbs. butterfat as a junior 3-year-old; Woodacres Steadfast R. Dawn with 13,099 lbs. milk and 682 lbs. butterfat as a junior 2-year-old; Woodacres Royal Virtue with 12,906 lbs. milk and 631 lbs. butterfat as a senior 3-year-old; Woodacres Royal Vienni with 11,126 lbs. milk and 608 lbs. butterfat as a junior 2-year-old; Woodacres Topaz with 11,634 lbs. milk and 543 lbs. butterfat as a junior 2-year-old; Woodacres Queen Wentworth with 10,355 lbs. milk and 537 lbs. butterfat as a senior 2-year-old; Two Brooks Fantasy with 14,421 lbs. milk and 720 lbs. butterfat as a senior 4-year-old and Woodacres Steadfast Vivian with 12,715 lbs. milk and 610 lbs. butterfat as a junior 2-year-old.

These cows were milked for the whole year by the De Laval Magnetic Speedway Milker and as you can see, the results were very satisfactory; as I do not believe the cows would have done any better, if as well, being milked by hand.

Sincerely yours,

Harry Carre

Harry Carre, Mgr.

HC:jb

Results prove performance . . . and De Laval Magnetic Speedway users constantly obtain maximum production with a minimum of effort.

Mr. Carre's letter, reproduced here, gives you a direct first-hand description of the complete satisfaction De Laval offers you for your herd . . . See your De Laval Dealer.

DE LAVAL . . . MILKER OF CHAMPIONS

THE DE LAVAL SEPARATOR COMPANY

NEW YORK 6 — 165 BROADWAY
CHICAGO 6 — 427 RANDOLPH ST.
SAN FRANCISCO 19 — 61 BEALE ST.

CARTER GUERNSEY
Sales SERVICE Advisory

You are invited to make use of my lifetime experience with Guernseys (Family Herd Est. 1912). To advise on and purchase for your Breeding Herd or Golden Guernsey Milk Production.

Will Be Available at Eastern Sales

HENRY H. CARTER

Phone 7-W-4 Winding Lane Farm ROCKVILLE, MD.

Send for Journal Advertising Rates. Start A Regular Advertising Campaign Today.

MAKE MINE SKP

I can kick up my heels today, but day before yesterday I was almost a goner. And I had the place smelled up so you'd have to hold your nose to get near me.

You said it, *calf scours*. They gave me that *new* remedy made by Dr. Hess & Clark. It's called SKP.

They say one reason SKP is so effective is that it contains three important ingredients for treating diarrhea—Sulfathiazole, Kaolin, and Pectin. They work along together to help clear up calf scours in a hurry.

SKP is a product of the Dr. Hess Research Laboratory and that means it went through plenty before it was ready for general use. It took a lot of trying to find just the right combination. What they were looking for was a product the *average dairyman* could use in treating for calf scours. SKP has an impressive laboratory record. Most of the calves treated with it showed improvement within 12 to 24 hours.

A pint jar of SKP sells for 90c. That's a treatment for one calf. Is a calf worth 90c? You get SKP from a Dr. Hess Dealer (there's one in the town where you trade). Or write to **DR. HESS & CLARK, Inc., Ashland, Ohio**

is desirable that this committee also provide a public address system with portable microphone. I do not mean a microphone on a stand, but a microphone that the judge can carry with him in his hand as he discusses the cattle. This committee should also provide some system of labeling the cattle,—either hip numbers as in sales, or large cards—A, B, C, D, E, F, G, H, or some other means of identifying the animals in each class to the total of eight. It will make the judging of the *parts classes* easier if this committee can have four blankets available.

Then there should be a committee to provide the lunch and the arrangements therefor.

If the school is held at the farm of some individual, the owner should be ex officio on all these committees but chairman of none. He has plenty to do to get his cattle in shape and his place in order without responsibility for getting the other fellows to work. His contribution as host will be the greatest of the day. The others should do the rest, but the thinking of the host and his wishes should be available to each committee and he should know about all arrangements and be satisfied with them.

Possibly there should be a committee on attendance whose special duty it is to see to it that those who should be at the school are especially invited, any persons likely to be called upon to judge local shows; agriculture teachers in the district who coach F. F. A. judging teams; county agents; or county club leaders in the district who coach 4-H Club judging teams. It is also desirable whenever possible that members of the dairy department of the State University be invited. Representatives of the State Guernsey

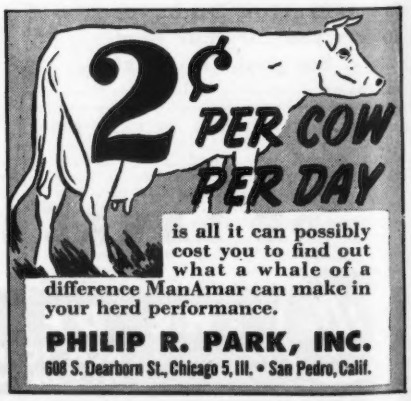

Where to Buy Guernseys

A Service to help buyer and seller of Registered Guernseys

Rate: $3.00 per inch or 60 words.

No proof submitted.

All animals listed are for sale.

ARKANSAS

FOR SALE: Guernsey bull, 2½ years old, Rex's Susan's Kings Pharaoh 344113. Extra nice. Sire: Langwater King of the Meads. Dam: Meadow Lodge Rex's Susan, a daughter of Bournedale Rex. This bull will weigh 1500 pounds. Dr. E. N. Barton, Charleston, 20 miles east of Fort Smith on Highway 22.

IOWA

FOR SALE: Bull, sired by McDonald Farms Glamour (Foremost Prediction—McDonald Farms Content), herd sire at St. Albans Farms, Inc., St. Albans, Missouri, and out of St. Albans Actor's Butterscotch, 11824.4—593.4—G, 12088.2—637.0—EE. Calf is six months old, straight top, light fawn and nicely marked. Alvin H. Rath, Byercroft Farm, Logan.

MAINE

FOR SALE: A beautiful Gold Dawn daughter, out of a daughter of Langwater Redemptor. Dam has two D. H. I. A. records of more than 9000—533. Grandam has three D. H. I. A. records from 8700 to nearly 11000—603. Born: Feb. 16, 1945, this heifer can be bred to freshen next spring. Price $350 registered, crated F. O. B. Portland. Herd Accredited T. B. and Bang's. Mr. and Mrs. Paul Roehrig, Caphir Farm, R. F. D. 1, Westbrook, Phone: Westbrook 90-W 1.

MISSOURI

Our Herd Sire, Green Meads Justin (Langwater County Squire—Langwater King of the Meads), first three daughters average 10384 milk, 522 fat, age 2, on 2-times milking (49 per cent increase over dams). One daughter, Junior Champion, Springfield Fair. Herd average last year 8239 milk, 418 fat. Bull calves, priced reasonably. Would sell entire milking herd. Vaccinated. Parminter and Sons, Lockwood.

OHIO

FOR SALE: High record, partly proved sire, Borrodale Chief's Harlequin 265548. His first tested daughter, 10000—563—FF (pending). His dam, Imp. Joan III. of Dairy Farms, 16342.4—858.9—AA. His sire's dam, Imp. Bickleigh Jewel IV., 17668.2—893.5—A. Accredited. Good individual, large type. Write Edward Witschi, Mendon.

PENNSYLVANIA

FOR SALE: Herd Sire, Vagabond of White Hall. Born. Feb. 6, 1939. Sire of very attractive progeny. In C. T. A. daughters have made up to 535 lbs. fat. Sire, Langwater Vagabond, A. R., sold for $16,500. 30 A. R. daughters. Dam, Thornton's Jewel, sold for $1500, 13088.3—604.0—G. T. B. and Bang's Certified. J. Harlan Frantz, R. D. 4, Waynesboro.

Breeders' Association and The American Guernsey Cattle Club, cooperating with whoever may be present from the dairy department of the State University and the official judge, will serve as ringmasters and announcers and will handle the show itself on show day.

If prizes are offered, a committee must be provided who do not expect to participate in the school, whose sole duty is to keep the records and grade the placings. Local agriculture teachers and club leaders to whose lot this job usually falls are experienced and so forth but should not be imposed upon for this committee because they should be participants in the school itself.

Regardless of any local prize situation, it must be remembered that this is fundamentally a school. Talking and discussing placings between participants is permitted and encouraged. The purpose of the day is to *study* Guernsey type and to improve rather than to test the participants' ability.

State Champions

CONNECTICUT

EHI Valleyside Edette's Chette 847811, 12156.3 pounds milk; 648.5 pounds butter fat. (730 T. M.) Breeder and owner, William C. Child, Woodstock.

DELAWARE

FFF Greenacres Royal's Bluebell 859776, 9330.5 pounds milk; 495.7 pounds butter fat. (610

SUMMARY OF 96772 ADVANCED REGISTER RECORDS

Includes all 305-day and 365-day records

	Records	Lbs. Milk	Lbs. B. F.	Per Cent
Class A	24982	11381.4	558.5	4.91
Class B	6169	11053.4	548.6	4.96
Class C	7170	10539.9	522.5	4.96
Class D	7944	10246.0	511.0	4.99
Class E	10140	9587.3	480.9	5.02
Class F	12298	9474.4	466.0	4.92
Class G	28069	8926.5	444.7	4.98
	96772	10053.7	498.4	4.96

DAISY
CATTLE MARKERS
Protected by 7 U. S. Patents
Delivery one to three days, postpaid. Furnished assembled with adjustable chain. Large numbers on marker black inlaid.

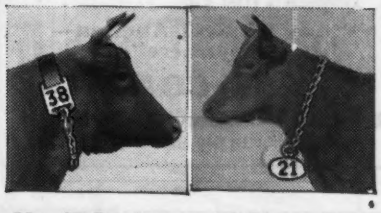

No. 17 for horns $6.50 per doz.
With connector $8.00 per doz.
Connector keeps marker in center of cow's head.
No. 21 neck chain, marker plate numbered both sides **$9.50 per doz.**
No. 22 same as **No. 21.** except shorter chain for calves and young stock **$8.50 per doz.**
No. 38 neck chain, double plate marker on each side of cow's neck. Upper portion strap. Lower portion chain. **$12.50 per doz.**
State breed of cattle when ordering, also numbers desired.
Sample mailed for $1.00.
Write for folder which includes our Combined Bull Marker and Controller
GOLDEN ARROW FARMS
Dept. G, Box 7, Huntington, Indiana

"KANT-KOM-OFF"
COW COVERS
PATENTED

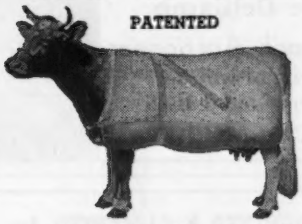

Write for Illustrated Price List
R. LAACKE CO.
1646 N. Third Street
Milwaukee 12, Wis.

CAN YOU Stop Breeding Failures IN YOUR HERD?
Do you have breeding troubles with your cows and bulls? Do you have cows that fail to catch, are slow or shy breeders?. If you are experiencing these conditions we suggest that you ask your veterinarian about VICTOR Wheat Germ Oil. If he can't supply you send $4.75 for a quart . . . enough for 8 cows or $16.50 for a full gallon, shipping costs prepaid. VICTOR Oil is guaranteed to produce results or we refund your money in full without question. You are the only judge. You must be satisfied.
Send your check or money-order to
SUNLAND MANUFACTURING CO.
295-301 North 7th Street Minneapolis 3, Minnesota

Victor Wheat Germ Oil
SOLD UNDER MONEY BACK GUARANTEE

AUCTIONEER & APPRAISER

Liquidating estates, pure bred and grade live stock, real estate, general farm sales, household goods and furnishings—conducted in private homes, antiques, machinery. Refer-Long Branch Trust Co.

"Any Kind of Auction—Anywhere"

B. G. COATS

490 Bath Ave., Long Branch, N. J.
PHONE 3599

GLENN LECKY
Auctioneer
of Pure Bred Guernseys
Holmesville - Ohio

M. E. McGUINN
Livestock Trucking
To All Parts of the Country
Spartanburg South Carolina
PHONE: 3244

Experience in 1000 Sales enables me to render you efficient service as an Auctioneer at your Guernsey
AUCTION
TOM McCORD
Auctioneer
814 Park Ave.
Montgomery 6, Alabama

Joe DelCamp
Livestock Auctioneer
Write or wire for terms and dates.
ITHACA, MICHIGAN

STROHMEYER & CARPENTER, Inc.
Photographers of Animals
White Plains - Box 788 - New York

Carrot Oil Vitamin Conditioner for Dairy Feeds

Carrot Oil contains the active vitamin agents of table carrots needed for healthy reproduction and sleek, glossy coats.
Carrots have long been a favorite conditioning feed for livestock. Carrot Oil is the essence of the carrot, and contains provitamin A, carotene, plus other carrot elements. It is used by breeders to increase fertility to produce healthy calves, and to develop sleek, glossy coats. Super Carayed and Quintrex Wheat Germ and Carrot Oil, both guaranteed carrot oil products, are widely used on stock farms, and have given eminent satisfaction over a period of years. Write for full details and prices.
NUTRITIONAL RESEARCH ASSOCIATES
Dept. 2, South Whitley, Indiana

POSITION WANTED
Working farm manager, with business and executive ability, desires position on farm where breeding and production are important. Experienced in breeding, feeding, health, crops and retailing of milk. Agricultural college graduate. Presently working with top ranking herd. References.
Guernsey Breeders' Journal
Box 152
Peterborough, N. H.

T. M.) Breeder and owner, Frank McVaugh, Hockessin.

MASSACHUSETTS

DDD Valleyside Emp's Cherry 726565, 11682.7 pounds milk; 571.5 pounds butter fat. (610 T. M.) Breeder, William C. Child, Woodstock, Conn. Owner, Est. John H. Philbin, Bolton.

MINNESOTA

4C Boulder Bridge Paula 718534, 11078.5 pounds milk; 514.2 pounds butter fat. (898 T. M.) Breeder and owner, Boulder Bridge Farm Company, Excelsior.

4F Eastman Pearl Hazel 745494, 12327.0 pounds milk; 602.0 pounds butter fat. (915 T. M.) Breeder, Jesse E. Tuttle, West York, III. Owner, Boulder Bridge Farm Company, Excelsior.

MISSISSIPPI

A Wethersfield Princess Rose 533966, 20276.8 pounds milk; 1052.6 pounds butter fat. (1460 T. M.) Breeder, Dudley P. Rogers, Danvers, Mass. Owner, William R. Kent & Associates, Horn Lake.

NEW JERSEY

GHI Kilmac Draftsman's Eve 73150, 13670.8 pounds milk; 733.0 pounds butter fat. (1095 T. M.) Breeder and owner, D. W. K. Peacock, Flanders.

4E Virginian's Rosebud 701825, 11839.7 pounds milk; 635.0 pounds butter fat. (915 T. M.) Breeder and owner, Wilton E. Dangler, Asbury Park.

TENNESSEE

B Farragut's Lillian 734187, 12307.2 pounds milk; 611.7

Employment Service

A person wanting employment may use not over fifty words in setting forth his qualifications and wages desired, also giving the address. This service is free. If a box advertisement is desired, the cost is $3.00 per inch, payable in advance. UNLESS OTHERWISE NOTIFIED COPY WILL APPEAR ONLY ONCE. PLEASE ADVISE, EACH TIME, IF YOU WISH COPY REPEATED.

POSITION WANTED: Herdsman or Superintendent in Pennsylvania, New Jersey or New York. Single, well experienced in care, feeding of pure bred herds. J. F. Hoffman, 1138-40 Pine Street, C/O Pine Hotel, Philadelphia, Pennsylvania.

POSITION WANTED: Herdsman, married desires position with good pure bred Guernsey herd. Sixteen years experience in feeding, breeding, calf-raising, test-cows, fitting and showing. General management of a pure bred herd. Available June 1. James A. Kirk, c/o Fairlawn Farms, Adelphia, New Jersey.

POSITION WANTED: Manager, Herdsman, or calfman. 25 years experience with pure bred Guernseys, showing, testing, calf raising, etc. Present employer dispersing. Excellent references. Available May 1, 1946. J. G. Case, Maple Lane Farm, Inc., Greenport, New York.

POSITION WANTED . . . Dairy and Farm manager wants situation with responsible party; fully experienced with farm records, finance, registered livestock, power machinery; very efficient and capable; will consider salary, share percentage or a combination. Married, 32 years old, good worker; only those desiring full management and a competent man need answer; give full details in first letter.
Box 156, Guernsey Breeders' Journal, Peterborough, New Hampshire.

AGRICULTURAL ADVISORY SERVICE

based on 35 years managerial experience. Available as confidential purchasing agent at the Eastern Spring Sales; also at private treaty. Consultations on farm or estate problems at any time. Send for prospectus.

WALTER A. COOK
East Greenwich, Rhode Island

GROW PERFECT HORNS

Profitable equipment for every Guernsey and Jersey breeder. Exclusive features include Rustproof Adjusting Rod; tough Bronze Horn Rings; strong Leather Strap secured with **FOUR** rivets to plate. Rugged and well made. Complete, easy directions included.

COMPLETE SET (any 4), **$11.50**
Shipping wt., 5 lbs. (postage extra).

No. 1—4" plate, adjusts 5¾" to 7¾";
No. 2—6" plate, adjusts 7¾" to 9¾";
$3.00 Each (postage extra).

No. 3—8" plate, adjusts 9¾" to 13¾";
No. 4 —10" plate, adjusts 11¾" to 15¾".
$3.25 Each (postage extra)

Shipping wt., all sizes, 2 lbs. each.

SEND FOR FREE CATALOG

Latest edition includes many hard-to-get items in our complete line of breeders' and dairy supplies.

C. H. DANA CO., Inc. (Established 1861)
45 Main St., Hyde Park, Vt.

Wanted — Test Cow Milker
Good opportunity for married, test cow milker interested in working with good string of three-time-milkers. Good working facilities—best of living conditions. For complete information write
CHEDCO FARM
Berlin, Massachusetts

pounds butter fat. (1095 T. M.) Breeder, American Limestone Company, Mascot. Owner, John R. Martin, Chattanooga.

WEST VIRGINIA

CHI May Janice Queen 660090, 12634.1 pounds milk; 626.2 pounds butter fat. (730 T. M.) Breeder and owner, Frank D. Nichol, New Cumberland.

Dairy Production Payments

A RECENT release from the Dairy Branch of PMA presents the figures on payments made from 1943 to date.

Based on actual figures for most of the period and estimates for the last half of 1945, these payments in 27 months to January 1, 1946, total approximately $930,000,000. Hence, by June 30, 1946, dairymen will have received well over one billion dollars in these production incentive payments, varying in rates for milk by seasons and geographic production zones, and for butter fat by seasons.

The break-down by years:

For 3 months of 1943—1,512,000 producers sold 12,086,000,000 lbs. of milk and 142,284,000 lbs. of butter fat, on which Government payments were $49,664,000. For 1944—A low of 1,302,000 and a high of 1,859,000 producers sold 64,034,000,000 lbs. of milk and 742,192,000 lbs. of butter fat, on which Government payments were $385,453,000.

For 1945—(partly estimated) sales of 72,300,000,000 lbs. of milk and 762,000,000 lbs. of butter fat, on which Government payments were $495,000,000. This makes an approximate

BOOKS:

Selecting, Fitting, and Showing Dairy Cattle	$1.00
Dairy Profit, Fraser	1.80
Dairy Farming in the South	2.00
Animal Sanitation and Disease Control	2.85
The Meat We Eat, butchering manual	2.70
Livestock Judging Handbook	2.60
Artificial Insemination of Farm Animals	3.50

Postpaid. Prompt shipment. COD plus postage if desired. Satisfaction guaranteed.
Book Mart, B. R., Plant City, Florida

NO
"HIDDEN HUNGER"
IN THIS BARN

Thousands of dairymen are regularly feeding NEAR'S multi-mineral MINRALTONE as a safeguard and protection against the ever lurking menace of:—

"HIDDEN HUNGER"... Lack of essential mineral elements needed by livestock for sturdy health, rapid growth, peak production and reproduction.

By following the *time-tested, proven* MINRALTONE Feeding Program, the year-round, you'll protect *your* dairy cows and other stock from the profit-robbing results of "*Hidden Hunger.*" NEAR'S MINRALTONE contains 11 essential mineral elements, *plus* Vitamin D, so its regular feeding "fences out" mineral deficiencies... helps animals attain, and *keep*, the rugged health and freedom from weakening diseases which they need to be top producers and reproducers. Write for complete information and literature about minerals and the MINRALTONE Plan of supplementary stock feeding.... Don't let "*Hidden Hunger*" endanger *your* stock.

© 1946 Near's Food Co., Inc.

Near's MINRALTONE
With VITAMIN D
A MINERAL FEED SUPPLEMENT

MINRALTONE IS DESIGNED FOR BOTH PRODUCTION AND GROWTH ANIMALS

NEAR'S FOOD CO., Inc., BINGHAMTON, N.Y.
Established 1899

MASTITIS
IS BEING CURED
We have a complete line of latest effective treatments. Write us for particulars.
ANCHOR SERUM CO. INDIANAPOLIS, IND.

Handy Hoof Trimmers

An ideal tool for every farmer. So simple that a boy can do the work. Use this tool for trimming hoofs on horses, cows and bulls. Ideal for dehorning young stock. Using this trimmer prevents accidents, saves time and money. 30-inch handle gives leverage. Made of high carbon tool steel. $5.65 delivered.
Over 35,000 Satisfied Users.
MILCARE CO., Fergus Falls, Minnesota

LIGHTNING RODS
ALUMINUM OR COPPER SYSTEMS
Valuable properties are slow and costly to replace. Stop lightning fires by installing ELECTRA SYSTEM. Better than 99% efficient. Reduces insurance rates in most states. PROTECT NOW BEFORE IT'S TOO LATE.
Write for name of local representative and free estimates.
Electra PROTECTION CO. INC.
Dept. CC, 11 North Pearl St., Albany 7, N. Y.

MAKES ANY BULL SAFE

Combined Halter and Controller keeps bulls from charging. Stops fence jumpers. Turn any bull out with safety — save feed, labor, equipment. Money-back guarantee. Don't gamble with death—no bull can be trusted! Write
Free Booklet
RUSSELL MFG. COMPANY
Dept. 38, Platteville, Wisconsin

Advertise Your Spring Sale Consignments in the Guernsey Breeders' Journal.

TOMORROW'S FEEDING PROGRAM TODAY!
PIONEER DAIRY FEEDS
A COMPLETE DAIRY FEEDING PROGRAM
That produces "Quality Results at Low Cost" — proven in the feed lot.
That pioneers in being different.
Feeds that are open — loose — flaky.
HALES & HUNTER CO.
CHICAGO 4, ILL. WILMINGTON 83, DEL.
MANUFACTURERS OF RED COMB POULTRY FEEDS

total of $930,117,000 for the whole period.

U. S. weighted average payment rates per 100 lbs. of milk amounted to 35 to 40 cents during the last quarter of 1943 and the first two months of 1944. Production payments have since varied by seasons from a range of 55 to 65 cents during the winter to a range of 30 to 50 cents during the summer. Payment rates on butter fat originally averaged 4 to 5 cents per pound, and were increased to 6 cents per pound in the spring of 1944 and have since varied from 6 to 17 cents according to season. In addition, payments have been made to meet emergency feed costs in regions affected by drought. Since April, 1945, butter fat payment rates have been equal to not less than one-fourth of the U. S. weighted average payments per 100 lbs. of milk.

Weighted average payments are being made in the period from October 1945, to March, 1946, at 66 cents for milk and 17 cents for butter fat.

Faddom Farms

As announced recently in the Journal, Waldorf Farm, formerly owned by Oscar F. Kinney, North Chatham, N. Y., was purchased by Mr. and Mrs. Philip van der Goes. Mr. van der Goes was a Flight Lieutenant in the R. C A. F. and was overseas for three years. He, with Mrs. van der Goes and the three children, will make their home at North Chatham. Before going into the army he farmed on the Eastern Shore of Maryland.

The new name of the farm, "Faddom Farms," was chosen as the original grant was purchased from the Indians for "four half vats of good beer and a 'Faddom of Dussolls.' "

Clifford E. Greene, who was superintendent for Mr. Kinney for many years, has left the farm.

Chat . . .

Jay D. Russell, Willowwood Farm, Gobles, Mich., died recently. He had been a breeder of Guernseys for the past 30 years. His grandson will carry on the place. Mr. Russell will be missed greatly by his many friends in that section.

FRANKLIN Uterine Capsules
A valuable aid in removing afterbirth and treats septic infection. 3 capsules $1, 12 for $3, postpaid.
CATALOG FREE!
O. M. FRANKLIN SERUM COMPANY
Livestock Exchange Building DENVER, COLO

BALED SHAVINGS
CAR LOTS
STONEACRES
Princeton - New Jersey

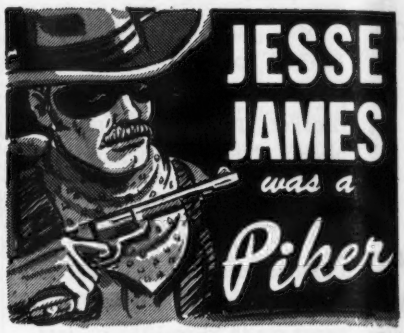

SHY BREEDERS TAKE $300,000,000 *Every Year*

Your druggist or feed dealer has the names of your neighbors who are saving valuable cows with REX WHEAT GERM OIL. They give reports like these:

L. A. Hawkins,
Guernseys,
Forestville, New York

Shy breeding is costly when cows are worth from $1,000 to $4,000 each.

Rex Wheat Germ Oil has cleaned up this trouble. It is a very small cost for the benefit we have had from Rex Oil.

Herman Trankle, Jr.,
Guernseys,
Montfort, Wisconsin

I had 2 cows that would not settle. Two years ago I sold 2 similar cows to the butcher. This time I decided to try Rex Wheat Germ Oil.

They settled on first service. I saved two valuable cows. Now the entire herd is fed Rex Oil.

INSIST ON REX OIL. Rex Oil contains factors not found in other wheat germ oils. Your money back if Rex fails. Buy Rex Oil from your dealer or direct. Prices: 4 oz., $1.00; Pt., $3.50; Qt., $6.00; Gal., $19.00.

VIOBIN Corporation
Monticello, Illinois

LARRO RESEARCH FARM TELLS HOW

IN THIS VALUABLE *FREE BOOKLET*

Feed is scarce. The need for conserving it is more urgent even than it was during the war period. Making feeds go farther is therefore the serious concern of every feeder, every dealer and every member of the industry.

It has always been the Larro policy to encourage efficiency in the handling of feeds. Nutritional experts at Larro Research Farm have worked throughout the years to devise feeding programs that help feeders more efficiently.

In line with this long established policy, General Mills offers you a practical, helpful booklet filled with proved, feed saving ideas that are working today on farms all over America as steps in efficient animal and poultry management.

Here are some of the things every feeder can do to *save feed:*

- **FIRST: Cull your flocks and herds immediately.**
- **SECOND: Handle and store feed carefully to avoid torn sacks and spoilage.**
- **THIRD: Watch poultry hoppers. Don't fill too full. Prevent soiling and blowage.**
- **FOURTH: Dairymen should feed each cow according to production . . . and make full and proper use of roughage.**
- **FIFTH: See that smaller birds and animals have a fair chance at hoppers and feed troughs.**
- **SIXTH: Feed according to directions.**

All of these and many more suggestions are offered in the free Larro booklet: "Making Feed Go Farther."

Larro Research Farm also has much valuable information, free to any feeder, on the management of poultry . . . turkeys . . . dairy cows . . . hogs . . . rabbits or other livestock. Full information will be sent on request. **Ask any Larro dealer**—or write our nearest office.

General Mills
Larro Feeds
Dept. 10
DETROIT (2)—SAN FRANCISCO (6)—CHICAGO (4)

General Mills
Larro
FEEDS

FEDERAL ACCREDITED HERD NO. 169991
PENNSYLVANIA BANGS FREE CERTIFIED HERD NO 267

PURE BRED *Guernseys*

Antietam Farm

WAYNESBORO, PENNA.

MANAGERS PHONE 921 R 2
OWNERS PHONE 941

FOR a few days in February, due to my health, I considered dispersing my herd but after giving it due consideration I decided that this was an unnecessary step. Thank the Lord for this decision. And this is being written on account of receiving so many letters from my fellow breeders, telling me how sorry they were to get the news, and believe me, news travels.

We are going to consign to THE GUERNSEY SALE and to HARRY PATE'S SALE at Trenton, on May 17 and 18.

To THE GUERNSEY SALE we are sending down a top LANGWATER VAGABOND daughter, ANTIETAM JANE. SHE REALLY IS "TOPS" and our only reason for letting her go is due to the fact that we have two full sisters and 3 of her daughters. Gordon Hall, in going over the herd with us, picked a heifer that he said he liked as well as anything he had seen for a long time. SHE WAS A DAUGHTER OF "JANE" AND GORDON, WHEN HE PICKED HER, KNEW NOTHING OF HER BREEDING. She is truly a great cow and should hold her own in any competition. We will also send an outstanding heifer or two to this sale and a pair to Harry's SALE, equally well-bred and attractive. In the Journals, prior to these sales, we will describe our consignments more fully.

During the past few weeks we have sold young bulls to the following breeders. To Dr. J. S. Marsh, Collinsville, Alabama, a very attractive Leader son. To Mrs. Elizabeth Agnew, Burkeville, Va., a Leader son out of the Water Rose family. This calf is a brother in blood to the junior sire at Gwynllan. To Ray McNeely, Sheldon, Wis., a real calf by Leader, out of the Poundstock family, a family noted for very high production and good type. To L. C. Herkness, whose farm is at Oxford, Pa., a ROYALIST SON out of ANTIETAM POUNDSTOCK with 14375.9—729.3—EE; 15104.2—783.7—AA and to Norman Brubaker, Lebanon, Pa., a Royalist son out of the Rivelon Julia family. A great lot of calves that should sire not only high production but the right type too.

The oldest bull calf that we have that is not sold was dropped September 24, 1945; 3 October calves; 1 the latter part of January, 1946 and a February, 1946 youngster. We will gladly send pedigrees and prices on these young bulls. All of them are out of cows with high official records or making such records and where the dam is old enough, in every instance, she has proved her reproductive ability as borne out by the records of her daughters. Two of them are out of heifers, now on test. One has 6120—290 in 139 days; the other, 5268—286 in 155 days. They both should finish with well over 600. Heifers, such as they are, don't come along every day. Beautiful udders and show type and the cattle in back of them are the same. Furthermore there are 2 calves among this lot that are good enough to head any herd there is and we are desirous of contacting breeding establishments that are looking for an outstanding bull to head their herd, about these two.

CHESTER A. LYON, *Owner* ROY WELCOME, *Manager*

The *RITE-WAY* milking method

will help protect her udder . . . get more milk

FAST milking is as *protective* as it is profitable when you use a Rite-Way milker. Its gentle, natural, calf-like milking action is pleasing to the cow, easy on the udder, and stimulates top milk production.

Here's Why

Rite-Way tapered inflations massage the teats *upward* between suction strokes. This aids circulation and is beneficial to the udder. The simple Rite-Way pulsator assures balanced pulsations, with massage strokes *always* equal to suction strokes. The transparent milk tube tells you instantly when a cow is milked, eliminating wasted operating time on the cow.

More Than 100,000 Users

More than 100,000 dairy farmers use the Rite-Way milking method — proof that it is as practical on both large and small herds. In terms of increased production, shorter chore time, and years of service, Rite-Way offers you *more milker for less money*. See your nearest Rite-Way dealer. Or write us for his name and free booklet on Rite-Way Fast Milking.

RITE-WAY PRODUCTS COMPANY

1241 BELMONT AVENUE, DEPT. GB, CHICAGO 13, ILLINOIS

Eastern Br: 248 W. Jefferson, Syracuse 1, N. Y. *Southeast Br:* 587 W. Whitehall St., Atlanta, Ga.
Southwest Br: 11 W. Reno, Oklahoma City, Okla. *Coast Distr:* Dairy Equipment Co., Oakland 12, Calif.
In Canada: Massey-Harris Company, Ltd.

Burton Lane Breeding Produces Fine Udders

Sampling of Udders of some of our 2-year-olds

Showing udder attachments

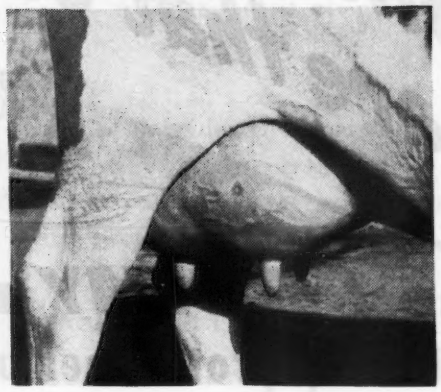

Showing teat placement

BURTON'S LANE'S SARGON HOPE 766336
Hope has a full sister Adelmer's Sargon Erma equally as outstanding—both are full sisters to Burton Lane Sargon's Idol—one of our herd sires.

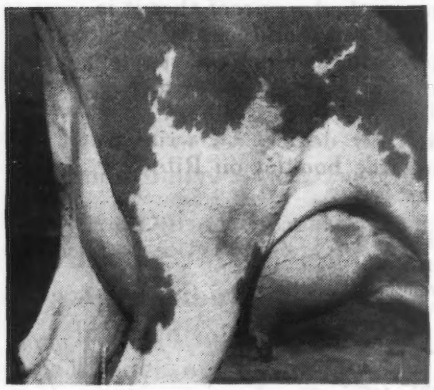

BURTON LANE'S ALERT HONEY 769621
Daughter of Sargon's Erma
Erma's record—10105.5—487.8—GGG.

BURTON LANE'S ALERT HONORA 777965
Daughter of Richmont Proserpine—a Sargon daughter.

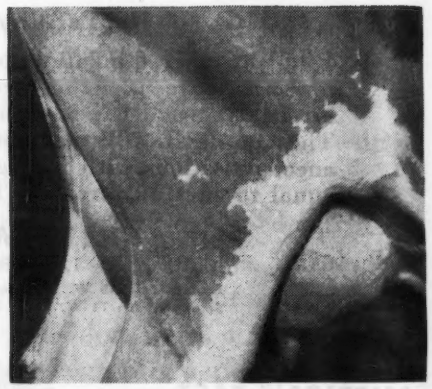

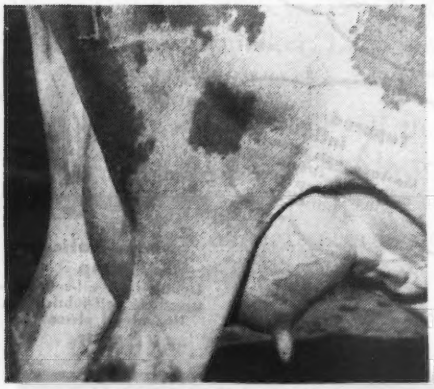

BURTON LANE'S SARGON GORGEOUS 769620
Daughter of Adelmer's Alert Clara—a daughter of Edith.

BURTON LANE'S SARGON HELEN 777316
Daughter of Adelmer's Alert Beauty.

All of the above are on A. R. test.

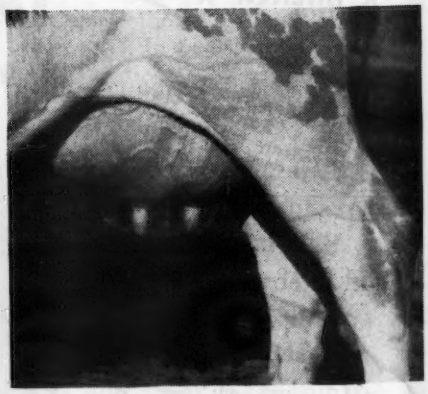

BURTON LANE FARM

CONWAY ROAD, LAKE FOREST, ILLINOIS

OLIVER M. BURTON
Owner

V. L. CRUNKILTON
Herdsman

Outstanding bulls and cow families.

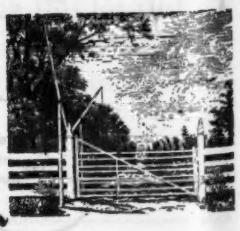

Offering

A Son of *Langwater Peter* out of a double *Langwater Peter Pan*

Dam of this fine Bull

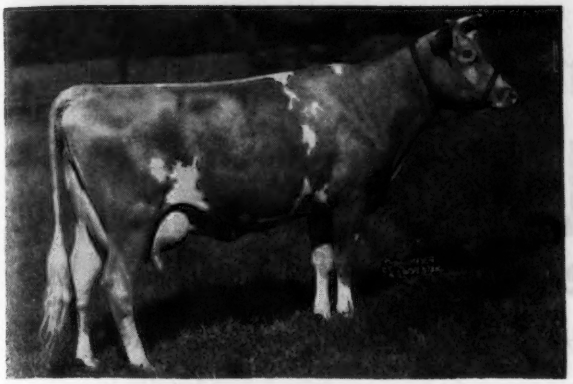

WRITE OR WIRE
FOR ALL DETAILS

FEDERAL ACCREDITED CERT. 474040
STATE ABORTION FREE CERT. 12

Charlescote Pacemaker

Born: May 31, 1945

Sire: **Langwater Peter, A. R.**
17 A. R. daughters, 23 records average 12653.1—661.7—21 immature. **SIRE OF 5 CLASS LEADING RECORDS.**

Dam: **BROADWATER PETROUCHKA**
11589.7—602.9—EE

An outstanding brood cow combining type and refinement with an exceptionally well attached udder.

His full brother, Charlescote Peacemaker, is herd sire at the farm of Clinton J. Law, Mankato, Minnesota. A full sister went on test at Charlescote, November 27. During her first 2 months has averaged 56 lbs. of fat and **40 lbs. of milk a day. This young bull is a particularly pleasing individual.**

CHARLESCOTE FARM • Sherborn, Mass.

Address all correspondence to: RICHARD SALTONSTALL, Owner, 140 FEDERAL STREET, BOSTON, MASS.

CHAUNCEY F. WEST, Herdsman MAYNARD C. GRINDLE, Manager

Dispersal Sale, April 29

GUERNSEY HERD AND FARM MACHINERY AT GREEN PASTURES FARM, BALLARDVALE, (ANDOVER), MASS., H. F. SHEPARD, OWNER.

41 Registered Guernseys

23 cows, 3 bred heifers, 12 young heifers 3 bulls. BANG'S ACCREDITED, T. B. ACCREDITED

Many top cows in the High Hill Farm Dispersal Sale, Shaker Farm Sale and the Annual Topsfield Sales went to Green Pastures. They compose one of the most pleasing and productive herds of medium size that it has been our pleasure to offer at public auction.

See the next issue for details of the herd and machinery.

Selling her own brother

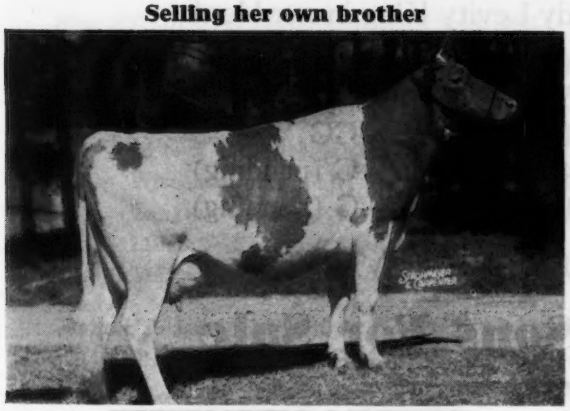

WETHERSFIELD LAVENDER
15247.1—773.7—G
Sold for $7,100 at auction 1945.
Grand Champion Cow, Topsfield, 1942, 1944, 1945.

Herd Sires:

ROSEWALD EUGENIE'S EUGENE
Born: November 11, 1942
Sire: LANGWATER DARIUS
Dam: THIRLSTANE'S EMPRESS EUGENIE
11679.7—578.2—EE

WETHERSFIELD RILMA'S BELLARION
Born: October 28, 1944
Own brother of Wethersfield Lavender.
Sire: WETHERSFIELD BELLARION
Dam: WETHERSFIELD RILMA
14089.9—738.2—CC

DUNN & HARWOOD, Sales Managers, Schoharie, N. Y., and Cordaville, Mass.

NORMANDY FARM
GUERNSEYS

In Memory of
NORMANDY LEVITY KING
262272

September 28, 1939—July 16, 1945

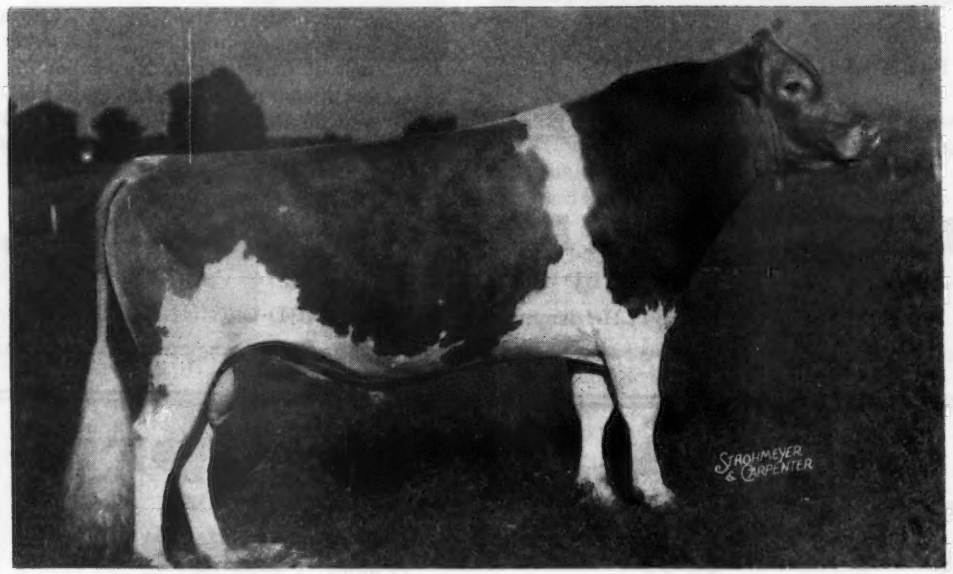

Sire: CORONATION ILLUSTRIOUS 249681
Dam: CORONATION LEVITY GEM 520262
12745.4—647.3—B
11431.6—607.1—G

We have 20 daughters of Normandy Levity King in our Herd.

Four daughters have finished their A. R. Test:

NORMANDY SHIRLEY	12680.6—632.5—G
NORMANDY ROMANCE	12190.5—614.5—GG
NORMANDY ANN	13412.2—598.2—G (pending)
NORMANDY PAULETTE	12121.2—534.7—G (pending)

OTHER DAUGHTERS ARE ON TEST

A Few Select Sons For Sale

VISITORS WELCOME

T. B. ACCREDITED No. 472911 . . . . BANG'S ACCREDITED No. 1451B

MR. AND MRS. H. C. KRANNERT, Owners
KENNETH TATE, Manager

• NEW AUGUSTA, INDIANA

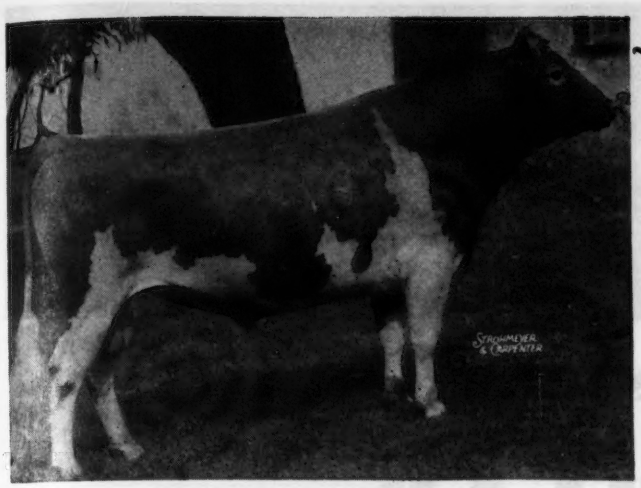

ANTIETAM GYPSY KING

A KING Son

FOR SALE

Fritzlyn Gypsy Supreme

Dropped: October 17, 1945

◀ Sire: ANTIETAM GYPSY KING

First 5 A. R. daughters average 12050 milk, 609 fat as two-year-olds. A paternal sister sold for $8,100. His 6 nearest dams average 15026—767. He is sired by Langwater Vagabond, A. R., out of Vallevue Country Colleen, 14433.5—689.0—GG.

A double grandson of Langwater Countryman, A. R.

GYPSY SUPREME is out of Fritzlyn Supreme Marguerite, 8551.0—459.4—GG; 12936.4—710.1—EE. She a daughter of Fritzlyn Supreme Genius that is by Fritzlyn Genius, **sire of the Pa. State Champion with 745.6—EE.** The second dam is Fritzlyn Jupiter's Marguerite, 11462.0—587.4—G, she a daughter of Fritzlyn Venus, **802.8—D.**

We can also offer your choice of 3 other KING Sons

1. A KING son dropped January 10, 1946, out of Fritzlyn Val Lily, 11799.0—660.9—AA (daughter of Valor's Fashion, A. R.).

2 & 3. Both by KING. One out of Mola, dropped October 30, 1945. The other out of Val Jupiter's Gem, dropped November 30, 1945.

SEND FOR COMPLETE PEDIGREES AND PRICES

FRITZLYN FARMS • Pipersville, Pennsylvania

WM. F. FRETZ, Prop. *Federal Accredited 43770—Bang's Free Certificate 485* G. E. LEWORTHY, Manager

---

Consigned... WAUKESHA COUNTY G. B. A.

Annual Spring Sale - April 8, 1946

A DUKE SON: *St. James Duke's Ivan*

Dropped: April 15, 1945

Sire: ST. JAMES PHILOSOPHER'S DUKE. **His Get is in demand.**

In the 1945 St. James Sale, a Duke daughter brought $2,250, another $2,200; two more sold for $1,175 and $1,125. **His daughters produce.** The first 4 to finish test have made; **12758.0 608.4—GG; 10270.3—559.2—GG; 11713.1—550.5—GG; 10729.0—506.2—FHI.** Others on test. **His daughters have type.** A daughter was first Sr. yearling and Jr. Champ., 1944 Wisconsin State Fair. Another was first two-year-old, member of 1st Dairy Herd. Duke is by Langwater Philosopher, A. R., out of the great May Queen family. Illustrator's May Queen, 11956.9—651.0—A (**4 A. R. daughters—2 over 850 pounds fat**). She out of Maxim's May Queen, **13967.1—849.9—F** (2 A. R. daughters, 2 A. R. sons).

Dam: ST. JAMES PRINCE'S IRMA, **7 A. R. records;** 11421.6—610.9—G; 13108.8—700.1—DD. She is a full sister to St. James Prince's Rena, **6 A. R. records up to 13851.9—702.9—BB;** St. James Prince's Ina, 15533.9—770.5—CC. She is by **Bournedale Crown Prince, A. R.** out of a great producing A. R. daughter of SHUTTLEWICK CHAMPION, A. R. (SON OF LEVITY).

ST. JAMES FARM • *Route 2, Naperville, Illinois*

MR. AND MRS. CHAUNCEY MCCORMICK, Owners A. E. COX, Manager, Phone: Warrenville 2391

Bethany-Homestead Dispersal

Honesdale, Pennsylvania **Monday, May 20, 9:45 a. m.**

150 HEAD

Two Proved A. R. Sires Will Be Sold

GREEN MEADS WISTAR

21 A. R. daughters. **50 daughters in the sale.**

Sire: LANGWATER KING OF THE MEADS, A. R.
A son sold for $13,200. Second highest price paid for a bull calf under 6 months of age.

Dam: GREEN MEADOW WISTARIA
600.8—G; 807.8—A
6 A. R. daughters, 4 A. R. sons.

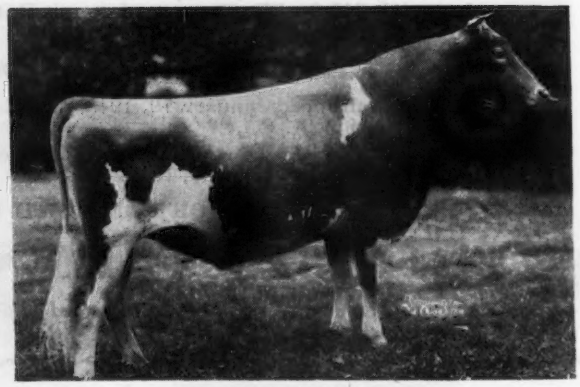

GAYHEAD'S FAVOR

17 A. R. daughters. **13 daughters in the sale.**

Sire: GREEN MEADOW MONITOR, A. R.
A son of Green Meadow Coronation Prince, A. R., out of Green Meadow Monita, A. R.

Dam: VALOR'S FAVORITE
756.8—A
4 A. R. daughters, 3 A. R. sons

TYPICAL OF OUR FOUNDATION COWS

FOREMOST LUCKY GIRL
13685.6—706.3—GG

One daughter and one son of Lucky Girl (both by Green Meads Wistar, A. R.) in the sale.

This Dispersal gives you a real opportunity to buy the results of years of line-breeding, rigid selection, planned breeding. **You can buy a great proved A. R. sire and your choice of 50 (FIFTY) of his daughters—21 already A. R.**

Foundation Cows - Their Progeny will Feature the Dispersal

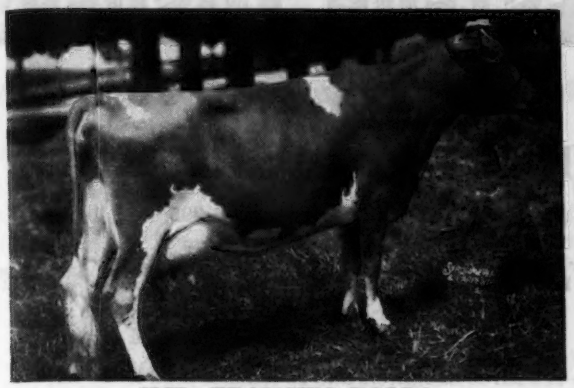

IMP. FRANCE'S ROLLA
14093.9—698.1—AA
2 daughters, 1 son, 3 granddaughters IN THE SALE (a great brood cow)

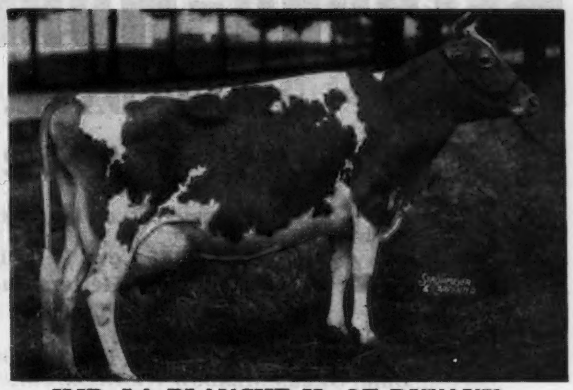

IMP. LA BLANCHE II. OF DUVAUX
15798.6—702.7—A
Purchased in 1937 for $4,000.
IN THE SALE with 3 daughters and 3 granddaughters.

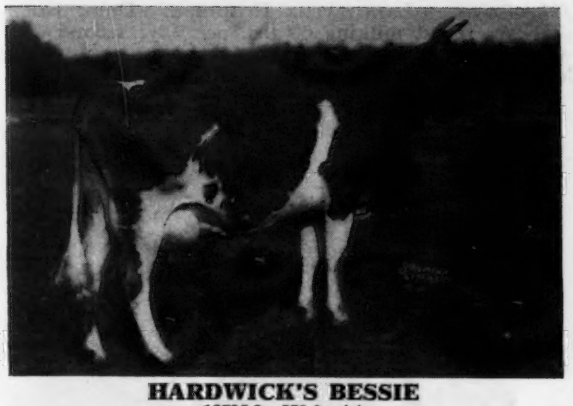

HARDWICK'S BESSIE
12735.3—573.0—AA
2 A. R. daughters. A show cow and daughter of Mixter Hardwick.
IN THE SALE—1 daughter and 1 granddaughter

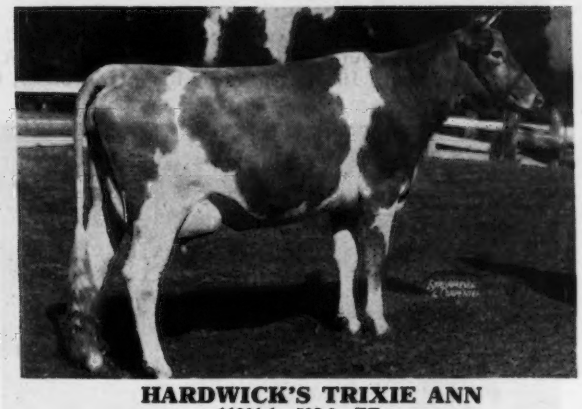

HARDWICK'S TRIXIE ANN
11991.1—592.0—EE
12635.3—625.6—A
Another Hardwick daughter; **1 daughter by FAVOR in sale.**

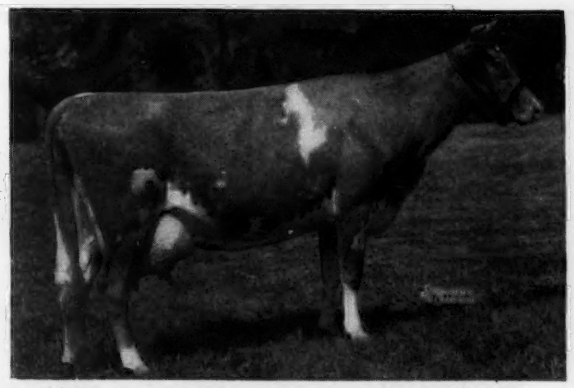

FRIENDSHIP V. C. MARIEL
11161.2—458.2—GG
A daughter of Valor's Climax, A. R.
1 daughter and 1 granddaughter IN THE SALE

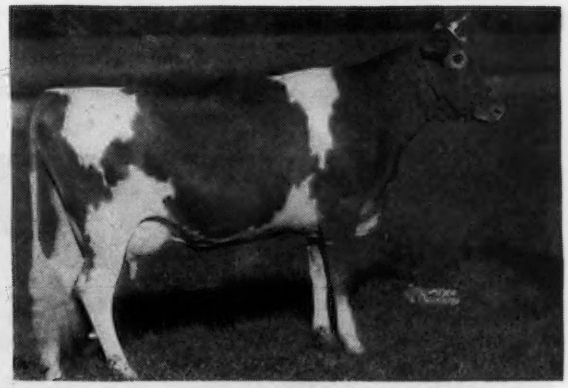

ROCKINGHAM HOLLARA
13648.6—723.3—AA
4 A. R. daughters include: 3 full sisters by FAVOR with 738.5—D; 558.4—G; 631.2—G. A daughter of Rockingham Prince Hollistar, A. R. A 9-months-old daughter sold in the 1945, Pa. State Sale to Coldsprings for $1,000.
3 daughters by Favor; 1 daughter by Wistar; 3 granddaughters; 1 great granddaughter. ALL IN THE SALE.

BETHANY-HOMESTEAD DISPERSAL

Monday, May 20, 1946 - 9:45 A. M.

BYRON S. MILLER, *Owner* **Honesdale, Pennsylvania** COREY C. GAREY, *Manager*

BETHANY-HOMESTEAD DISPERSAL

BYRON S. MILLER
Owner

HONESDALE, PENNSYLVANIA

COREY C. GAREY
Manager

MONDAY, MAY 20, 1946 at 9:45 A. M.

FEDERAL ACCREDITED HERD NO. 526404 . . . PA. BANG'S FREE NO. 395

150 Head **8 Bulls — 65 Cows in Milk, (50 A. R.) — 35 Bred Heifers; 30 Cows and Heifers due by June 1. 42 Open Heifers.** *150 Head*

Bulls include the four herd sires . . .

GREEN MEADS WISTAR, A. R. (4/17/36) Sire: LANGWATER KING OF THE MEADS. Dam: GREEN MEADOW WISTARIA, 807.8—A with 50 daughters and 25 females bred to his service.

GAYHEAD'S FAVOR, A. R. (5/11/36) Sire: GREEN MEADOW MONITOR. Dam: VALOR'S FAVORITE, 756.8—A with 13 daughters.

FRANCHESTER SHAH (1/4/38) Sire: LANGWATER SHAH. Dam: GREEN MEADOW MONITA, 782.4—C with 10 daughters.

COLDSPRINGS' ROMULUS ROYAL (6/21/43) Sire: LANGWATER ROMULUS. Dam: COLDSPRINGS' HARDWICK'S BEAUTY, 559.7—GG on retest milking 60 lbs. per day; second dam, Vallevue Butterfat Beauty, 937.4—AA, with 7 daughters and 25 bred to his service, together with 16 daughters by his own brother, Coldsprings' Romulus Noble.

BETHANY BUTTERFAT BUTTERCUP (12/7/37)
10383.7—514.2—G; 12459.0—609.2—BB
Sire: BUTTERFAT QUE VIVE
Dam: HOMESTEAD BUTTERCUP, 449.9—E by Homestead Lord Byron
Fresh: February 15, 1946. In sale, with daughter Bethany Favorite (6/6/42)

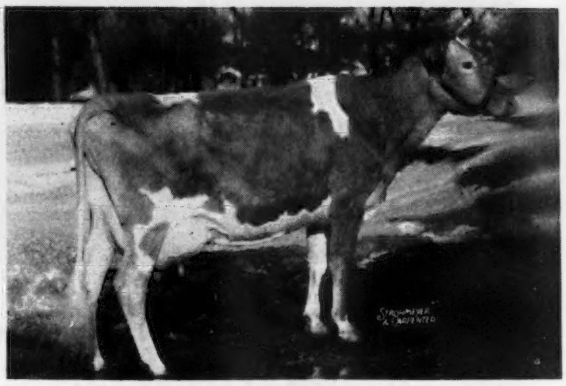

PHARAOH'S JEAN OF GWYNLLAN (12/29/39)
13061.0—645.4—FF, on retest with 4665—217—A in 85 days.
Sire: GWYNLLAN FARM PHARAOH by Valor's Gold Boy out of Vera of Gwynllan Farm, 711.2—A.
Dam: NOBLE'S JEAN OF GWYNLLAN, 644.7—A, by Valor's Noble out of Glenburnie Jean, 709.1—AA.
In sale, with daughter, BETHANY WISTAR'S JEAN (10/21/44)

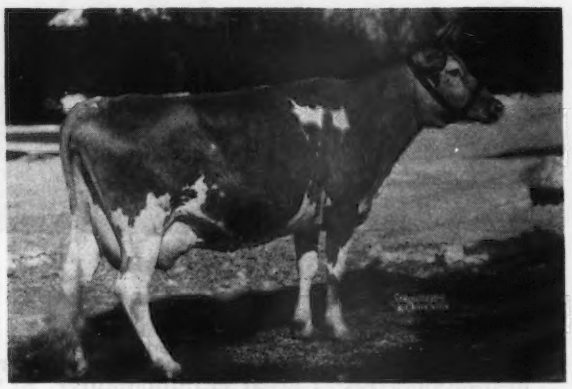

BETHANY ROYAL LASS (8/18/39)
10352.0—487.2—G; 13329.9—612.8—DD
Sire: RAEMELTON ROYAL CORKING by Caumsett Shane out of Green Meadow Tranquil, 801.5—E.
Dam: RAEMELTON SUNNY LASS, 653.4—D by Sunnyvale Sun out of Edgewood Bonnie Bess, 628.8—B.
Due: August 31, 1946 to McDONALD FARMS PREDICTION JR.
In sale with three daughters
BETHANY LASS (2/2/42) by Franchester Shah
BETHANY WISTAR'S LASSIE (7/6/44) Just bred to McDonald Farms Prediction Jr.
BETHANY WISTAR'S ROYAL LASSIE (8/8/45)

BETHANY WISTAR'S BESS (12/12/40)
12621.7—627.5—GG; on retest with 9375—415—B in 210 days (Bred for BB).
Sire: GREEN MEADS WISTAR (50 daughters in sale), by Langwater King of the Meads ($12,500), out of Green Meadow Wistaria, 807.8—A, dam of 6 A. R. daughters, 3 A. R. sons.
Dam: MARSHALLVALE GENERAL'S BESS, 553.7—AA, by Langwater General out of Marshallvale Queen Bess, 446.1—CHI.
Due: August 9, 1946 to COLDSPRINGS' ROMULUS ROYAL
In sale with two daughters
BETHANY FAVOR'S QUEEN (5/2/44), Bred: December 1, 1945 to COLDSPRINGS' ROMULUS ROYAL.
BETHANY NOBLE'S BESS (6/22/45)

BETHANY-HOMESTEAD DISPERSAL

Honesdale, Penna., Monday, May 20, 1946, at 9:45 A. M.

150 Head ***150 Head***

Honesdale is thirty miles east of Scranton on D. L. & W. R. R. and U. S. Route No. 6.
Honesdale is thirty miles west of Port Jervis, N. Y., and 45 miles northwest of Stroudsburg, Pa.
Honesdale is 200 miles from York, Pa.; 120 miles from Trenton, N. J.; 100 miles from Newburgh, N. Y.
To reach Honesdale from New York City, take the Erie Railroad bus from the Hotel New Yorker, at 8:22 A. M., make 8:50 train from Jersey City.
Get off at Narrowsburg, New York and take bus for Honesdale. Erie train also leaves Jersey City at 7:00 P. M.
Sale headquarters will be the Park Hotel, Honesdale, Pa.
The Casey Hotel, Scranton, Pa., and the Penn Stroud Hotel at Stroudsburg, Pa., are also recommended.
For appointment to inspect cattle, call Corey C. Garey, Honesdale 235.

BETHANY WISTAR'S LADY (12/5/40)
11111.9—503.8—G; on retest with 14150—660—C in 330 days (Bred for CC)
Sire: GREEN MEADS WISTAR, Dam: BETHANY PINK LADY, 500.7—DD by Homestead Pharaoh out of Bethany Alice, 482.1—F.
Due: June 3, 1946 with third calf to Coldsprings' Romulus Royal
Will be in sale with daughter BETHANY NOBLE LADY (3/3/45)

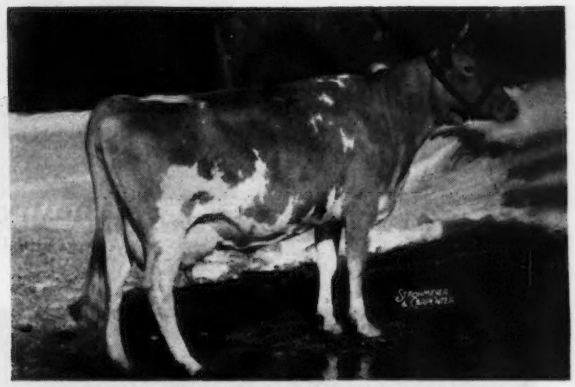

BETHANY FAVOR'S HOLLARA (10/20/39)
10934.9—530.8—GG; 15267.9—738.5—D
Sire: GAYHEAD'S FAVOR, by Green Meadow Monitor out of Valor's Favorite, 756.8—A, dam of 4 A. R. daughters, 2 A. R. sons
Dam: ROCKINGHAM HOLLARA, 723.3—AA. by Rockingham Prince Hollistar
Due: September 28, 1946 to GREEN MEADS WISTAR
In sale with daughter BETHANY WISTAR'S LADY (2/3/42). On test in C going over 600.
Has daughter in sale, BETHANY STAR HOLLA (6/6/44)
Due October 22, 1946

BETHANY FAVOR'S GARDENIA (10/17/40)
8561.3—453.5—GG; 13259.8—689.0—EE
Sire: GAYHEAD'S FAVOR
Dam: SPAR HILL GARDENIA, 647.0—GG, by Bloomfield Peter, out of Westmont Silver Maiden, 651.7—D
Due: July 17 to GREEN MEADS WISTAR in Sale.

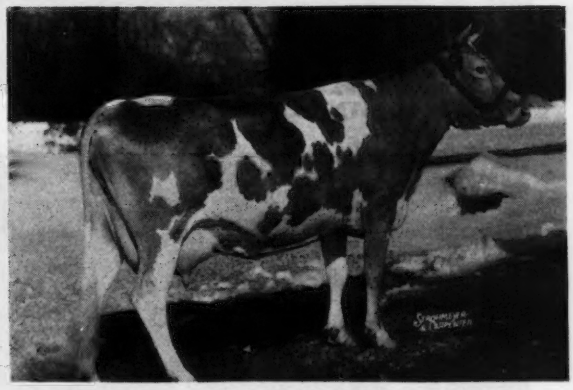

BETHANY WISTAR'S LONA (7/31/40)
10158.3—597.6—GG; 11338.5—699.7—D
Sire: GREEN MEADS WISTAR
Dam: HARDWICK'S LONA, 564.6—CC. Grand Champion Maryland, 1937 by Mixter Hardwick, out of Chelly's Glen Lassie, 523.1—AA by Masher's Elsie's May King.
Due: August 6, 1946 to COLDSPRINGS' ROMULUS ROYAL in Sale.

SALES MANAGERS

LOUIS MCL. MERRYMAN & SONS, SPARKS, MARYLAND — Telephone: Cockeysville 57
THE PATE SALES CO., 2064 LAWRENCE ROAD, TRENTON 8, NEW JERSEY — Telephone: Trenton 2-7587

For catalogs write

Louis McL. Merryman & Sons, Sparks, Maryland

Some of Our Stars . . .

4th Indiana Spring Consignment Sale

LAFAYETTE MAY 9

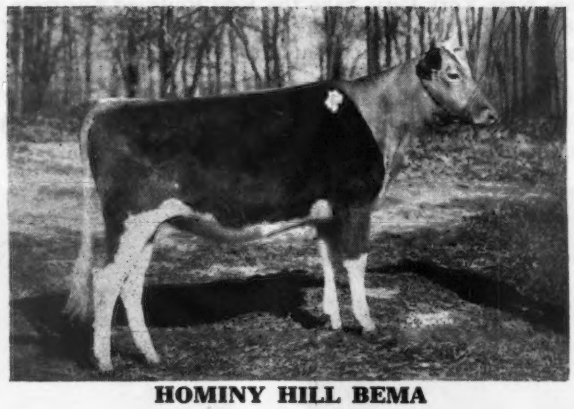

HOMINY HILL BEMA
July 23, 1944

Her Sire

FAIRLAWN PEERLESS DICTATOR

Her Dam

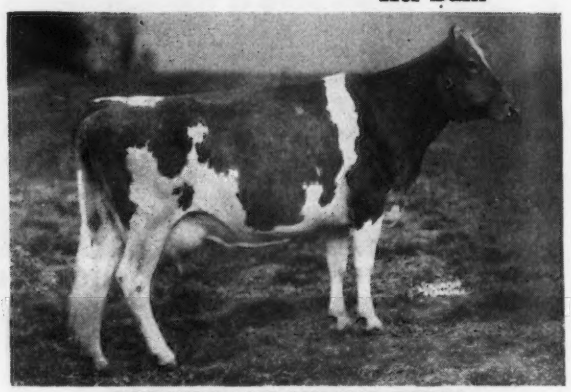

RIEGELDALE KING'S BEMA
12845.9—707.7—AA

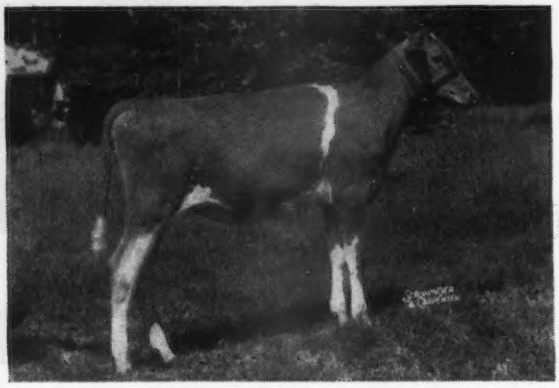

KITCHENER FEARLESS PATRICIA
Born: April 9, 1945
Sire: McDonald Farms Fearless
Dam: Kitchener Queen
(8589—479—4G pending)
By McDonald Farms Fashion Plate

Next Issue — More Pictures
Bulls — Cows — Final Entries
MEADOW LODGE will ring the bell

Write for Preview and Catalog . . .

Indiana Guernsey Breeders' Association Inc.
821 Lafayette Life Building — Lafayette, Indiana
E. T. Wallace, Secretary

. . . From Indiana FOR THE

4th Indiana Spring Consignment Sale

LAFAYETTE MAY 9

From SILVER HILLS . . .

1. SILVER HILLS CYNTHIA, 8853.3—441.2—FF (pending). By Pine Manor Courageous. Dam with 546.0—EE. Fresh February 16, 1946, on test, going strong.

2. SILVER HILLS CLAUDIA, 8818.3—406.8—GHI. By Coronation Forester (Green Meadow Coronation Prince—Green Meadow Fides, 557.5—AA daughter of Green Meadow Coronation King.) Dam: 8741.3—411.6—GHI. She is by Coronation Duke (Langwater Philosopher—Aiyukpa Levity Queen.)

From NORMANDY FARM . . .

Sends a daughter of NORMANDY LEVITY KING . . . the first one ever offered. Dam: Thatch Meadow Gazella, 12666.6—652.5—FF, with 2 A. R. daughters, 618—GG; 534.7—GG. Her sire, Coronation Prince Steadfast. Here's a junior yearling that **is really hot.**

From EAGLE VALLEY . . .

A LORD CHALLENGER OF RIDGLYDALE daughter . . . the best one ever offered . . . just finished with 404 in GGG. Has a full sister with 507.9 in GG. Due March 21. Good for 600 and good enough to step in smart company on the tanbark.

From BIG SPRINGS . . .

A daughter of KING GEORGE. Dam with 450—AAA. Fresh with a typical "George udder" —square, wide and high. That bull is really breeding udders. They suit Fred Siess, and he is hard to please.

From GEORGELAND . . .

A granddaughter of CORONATION ILLUSTRIOUS, just finishing with 450 and due before sale date. Another great uddered heifer, ready to go to work. Also . . . a 2-year-old daughter, Douglaston Baron Ventry. (Douglaston Crown Prince and Douglaston Viscountess Valentia, 9900.3—505.8—FF and 10316.2—548.0—DD). Due before sale. This was **the Senior Yearling 4-H Heifer** last year. 7 Ventry daughters now milking are extra good.

From GREAT OAKS . . .

Roy McKee consigns GREAT OAKS DUCHESS, a double Coronation Rose King, by Kenfleur's Rose King. Dam, a 493.7—FF daughter of Pine Manor King Kenfleur. Duchess was fresh January 15. Made 50.8 pounds in February, selling open. Her udder is tops.

From SOUTH WIND . . .

1. WAREL NATZIE,a daughter of Gayhead's Noble, with 8343.5—418.5—GGG. Due April 21. Her dam, by Raemelton Yankee, we have been tough on udders—here is one that fits the pattern.

2. A daughter of McDONALD FARMS DARNALL (Myhaven King and Belladona). Dam, Rex's Dimple of Pine Grove, 10553.9—516.6—FF; 11106.7—522.9—D. Bred January 10, 1946 to McDonald Farms Hoosier. Earl Groth named this one "South Wind Dimple's Dream," she **is a dream.**

3. SOUTH WIND BERNICE'S HOPE, born May 16, 1945, by McDonald Farms Hoosier (Foremost Prediction and McDonald Farms Delilah—top daughter of Myhaven King). Dam, 7899.7—436.7—EEE, granddaughter of Foremost Masterpiece.

From KNEIPP SPRINGS . . .

Kneipp Springs Supreme Winy—just 2 years old—fresh December 28, 1945, and bred to Pine Manor King's Perfection, full brother to Diadem, 13901.8—687.1—EE (Coronation King of Pine Manor-Douglaston Mary Charlotte, 838.8—DD). Dam, 11132.4—534.6—G—granddaughter of Royal Supreme. Winy was junior champion at Goshen in 1945—in plenty hot competition. She will go strong this year as a 2-year-old—and—she milks plenty.

More about Indiana Consignments in next issue

Flat Brook Dispersal

C. A. AGAR
Owner

HAINESVILLE, NEW JERSEY

ARDEN FOSTER
Herdsman

MAY 21, 1946

(Day after the Bethany-Homestead Dispersal)

New Jersey Route 206—79 miles north of Trenton; 4 miles southeast of Milford, Pennsylvania; 12 miles south of Port Jervis, New York; 40 miles southeast of Honesdale, Pennsylvania.

64 Head

Carry a predominence of LEVITY blood

5 Bulls • 27 Cows • 13 Bred Heifers • 19 Open Heifers

BULLS INCLUDE . . .

CORONATION HERALD . . . Dropped November 28, 1937
Sire: Coronation Rose King, A. R. Dam: Coronation L. Queen, 623—G; 773—A (Green Meadow Coronation Prince, A. R.—Aiyukpa Levity Queen, 732—AA) **25 Daughters in the Sale.** 12 cows carrying calves to his service.

CHINQUAPIN LEVITY PRINCE . . . Dropped June 7, 1941
Sire: Chinquapin Commander (Green Meadow Queenie, 728—G)
Dam: Aiyukpa Levity Queen, 732—AA **(Grandam of Herald).**

8 DAUGHTERS IN THE SALE
Several cows carrying calves to his service . . .

LANGWATER PETRARCH . . . Dropped August 17, 1943
Sire: Langwater Peter, A. R. Dam: Langwater Blanche 2d, A. R.

5 DAUGHTERS IN THE SALE
15 cows carrying calves to his service.

HERD RICH IN THE BLOOD OF THESE GREAT BROOD COWS

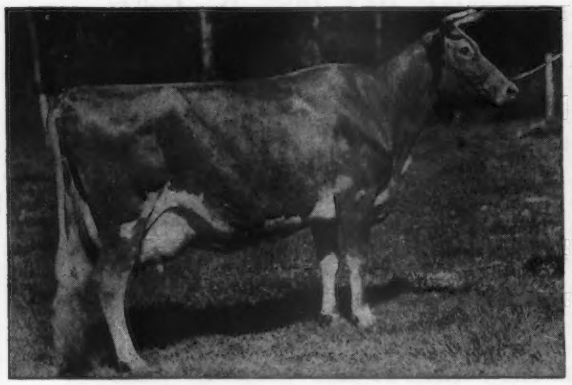

SHUTTLEWICK LEVITY
16896—804—G
Grand Champion, N. D. S., 1927, 1929
3 A. R. sons, 4 A. R. daughters
Both Herald and Levity Prince are line-bred to LEVITY through her daughter, Aiyukpa Levity Queen, A. R.

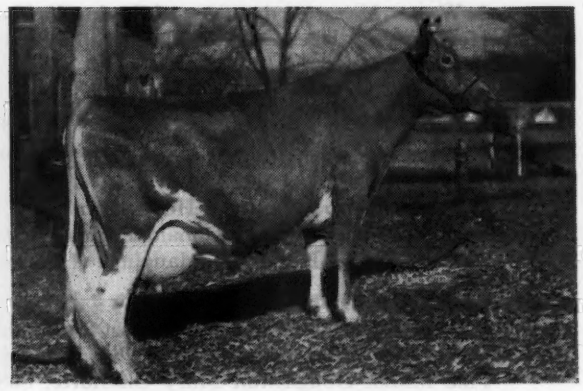

GREEN MEADOW QUEENIE
12839—728—G
3 A. R. daughters
Queenie is owned by H. D. Mercer, Hominy Hill Farms, Colts Neck, New Jersey. She is a daughter of Green Meadow Coronation Prince. Dam of 2 sons and 1 daughter in the Hominy Hill herd.
Paternal grandam of Levity Prince.

Flat Brook Dispersal

MAY 21, 1946

64 Head . . . Rich in Levity Inheritance

In The Sale

ROBIN RUN'S PRINCESS
Dropped: October 2, 1936
10550—569—GHI
17633—956—AA
Last Freshening July 26, 1945
Bred: October 20, 1945—Coronation Herald

Daughters in sale:
- Robin Run's Thelma
- Robin Run's Virginia
- Flat Brook Coronation Carol (Coronation Herald)
- Flat Brook Her Princess (Coronation Herald)
- Flat Brook Her Lotta (Coronation Herald)

Granddaughters:
- Flat Brook Her Virginia (Coronation Herald)
- Flat Brook Pet Carol

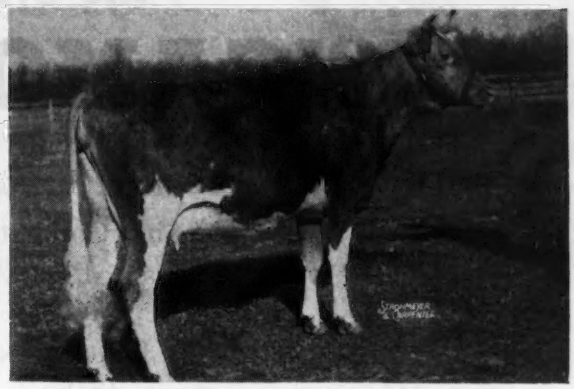

CAUMSETT EASTERN MOONSTONE
Sold in The Guernsey Sale, 1945, $3,700.
10197—542—G—321 days
Bred: August 30, 1945—Langwater Petrarch

Dam in sale—Bred October 14, 1945—Coronation Herald, she has 9768—539—B—297 days. Eastern Moonstone is out of Caumsett Ocean Diamond, sold for $3,600, 1945 Guernsey Sale. She is a daughter of Caumsett Dynamo, A. R.

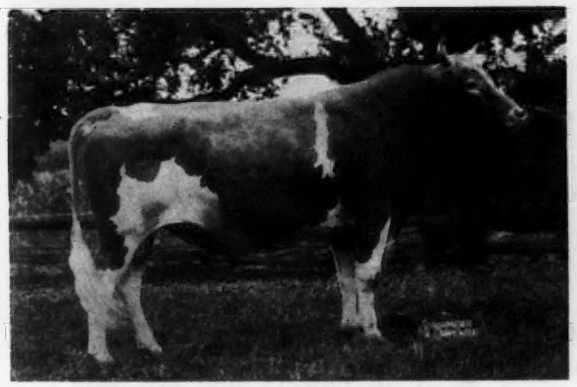

CHINQUAPIN LEVITY PRINCE
Dropped: June 7, 1941
8 DAUGHTERS IN THE SALE
Service sire of many others line-bred to both

LEVITY and QUEENIE

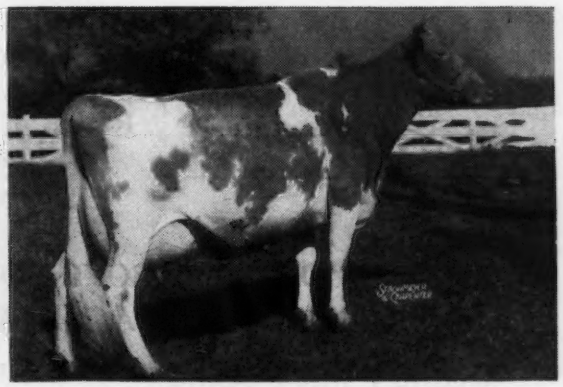

CORONATION L. QUEEN
11823—623—G
14522—773—A
Dam of Coronation Herald (25 Daughters in the Sale)

FOR CATALOGS WRITE

LOUIS McL. MERRYMAN & SONS • SPARKS, MARYLAND

SALES MANAGERS: **Louis McL. Merryman & Sons, Sparks, Maryland**
The Pate Sales Co., 2064 Lawrence Road, Trenton 8, N. J.

WE think here at Sangamo Valley that we have had a good year. Every cow on the farm was placed on test and they finished with an average of **10900 lbs. Milk—519 lbs. Fat.**

In answer to the many inquiries, we have but one bull calf, but listed below are four of the cows that will freshen soon in

the Herd at

SANGAMO VALLEY

BULL CALF: Sire: PINE MANOR KING JADE
Sire: Coronation King of Pine Manor
Dam: Pine Manor Camille
11646.4—553.5—GG
Dam: PLAINSMAN'S RADIUM GIRL
18186.2—1002.6—B

COWS TO FRESHEN SOON:

GAYHEAD'S BETH
14994.9—663.7—AA

ROCK CREEK COLLEEN
11673.2—518.5—G

ROCK CREEK ROSEFAN
12038.8—690.5—G (2x)
11439.3—634.6—EEE
Grand Champion, Wis. State Fair, 1943

ROCK CREEK TOPSY
283 days—11246.2—505.04—D
Dam: Merry Top Artless

ON THE ABOVE COWS WE HAVE USED
LANGWATER TWINKLER
His Seven Nearest Dams Average 15724—806.5

SANGAMO VALLEY FARMS

DON C. ROBERTS
Owner

Mahomet, Illinois

DWIGHT SHOEMAKER
Manager

EARL GOLBRIGHT, *Herdsman*

"The Herd Don's Potato Chips has Built"

3 YOUNG GAYOSO BULLS go to new homes

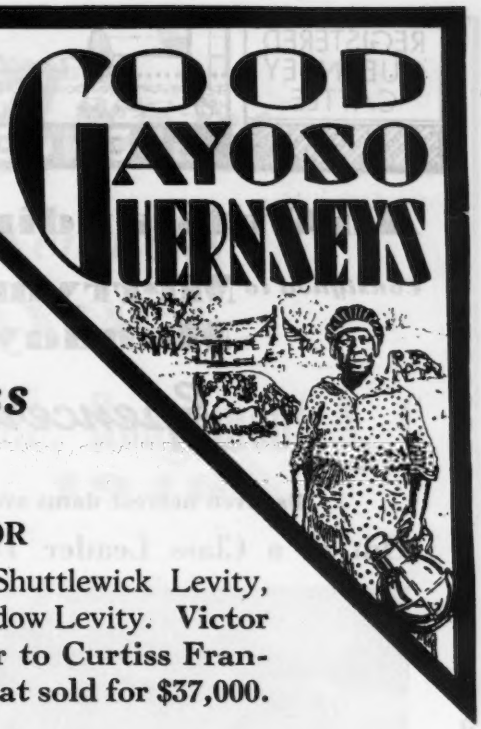

We wish their owners success

Two are by

◀ **CORONATION VICTOR**

An own grandson to Shuttlewick Levity, being out of Green Meadow Levity. Victor is a maternal brother to Curtiss Franchester Levity Ace, that sold for $37,000.

No. 1 **. . . Purchased by Johnny Gartrell, Lake Cormorant, Mississippi.**

No. 2 **. . . Selected by M. W. Jones, Fairview Farm, Hernando, Mississippi.**

No. 3 **. . . A Jenny Wren Son . . .**

◀ **ST. JAMES CHAMPION'S JENNY WREN**

14490.5—651.3—AA

A daughter of Shuttlewick Champion, A. R., (sold for $15,500) that is out of Shuttlewick Levity.

Her son was chosen by L. K. Earl, Elmbrook Guernsey Farm, Carthage, Missouri.

Leased to South West Certified Breeding, A. W. S., Carthage, Missouri.

35 Heifers in calf to him at Gayoso.

ENTIRE HERD NEGATIVE TO T. B. AND BANG'S TESTS

GAYOSO FARMS • *Horn Lake, Mississippi*

(On Highway 51, 14 miles South of Memphis)

WILLIAM R. KENT & ASSOCIATES, Owners — BILL CHILCOAT, Herdsman — BOB MURRAY, Manager

REGISTERED GUERNSEY CATTLE

GOLDEN GUERNSEY MILK

SPENCER'S LANDING FARMS

An Outstanding Bull Ready For Service

Consigned to **Merryman's 50th Sale, York, Pa.**
Monday, April 15, 1946

Spencer's Landing Constant

Born: February 17, 1945

His seven nearest dams average 767.0 pounds fat including one twice-daily record.

Out of a Class Leader Double Granddaughter of Langwater Holliston

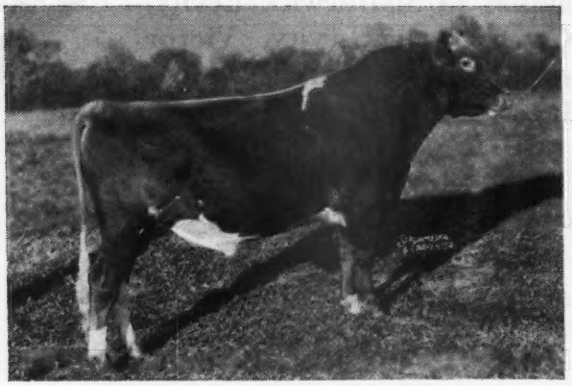

His Sire: **BLAKEFORD CONSTANT**

3 nearest dams highest records average 15951.4—823.5. He will be A. R. in 1946. 20 daus. in our herd. 4 A. R. daus. with 5 more on test and others to follow, all on 2X milkings.

Spencer's Landing Blanche
10885.8—445.2—GgG
Spencer's Landing Anne
11348.1—513.2—FFF
Spencer's Landing Augusta
7610.0—397.4—GgG
Spencer's Landing Belinda
7054.2—344.3—GGG
Spencer's Landing Caesar (Bull)
Sold for $1,000 at Merryman's 48th Sale.

His Dam: **ROCKINGHAM ULTRA BRILLIANT**
13711.3—678.6—BBB Class Leader

Spencer's Landing Lassie
8956.6—461.2—GGG
11848.8—573.3—BBB
Spencer's Landing Abigail
7064.8—366.5—GGG
8252.4—424.9—EEE
On retest in CCC
5615—220—149 Days
Spencer's Landing Vee
7737.6—375.6—GGG
On retest in DDD
4501.7—210.4—117 Days

See our February 1 Journal Advertisement for the complete Pedigree.

OFFICIAL RECORDS MADE ON TWICE DAILY MILKINGS UNDER REGULAR FARM CONDITIONS

CENTREVILLE — ALLAN BROWNING LANE, OWNER — MARYLAND

North View Guernsey Farm

MAXIMS—BUTTERFATS

Senior Sire
RIEGELDALE EMORY SAILOR
Sire: RIEGELDALE MELBA'S EMORY, A. R.
Dam: IMP. SYRIA OF THE SIMONS
10517.9—550.9—FF
12187.7—636.4—B

Junior Sire
COKER VIOLA'S NOBLE
Sire: COKER BUTTERFAT NOBLE, A. R.
Dam: COKER MIMOSA CAVALIER'S VIOLA
11482.6—614.3—AA
14197.9—780.1—AA

T. B. TESTED . . . BANG'S ACCREDITED

HARRIS THURMOND - Athens, Georgia

Indiana Sales Service

Conducted by the State Association, stands ready to serve you in selecting or disposing of quality Guernsey cattle, located in the heart of the mid-west dairy section.

LET YOUR WANTS BE KNOWN

Write, E. T. WALLACE, *Secretary*

Indiana Guernsey Breeders' Association
821 Lafayette Life Building
Lafayette, Indiana

Red Cross Farm

"In the Blue Grass of Kentucky"

THE BEST IN MAXIM'S

Consigned... Quail Roost - Maxim Sale, Rougemont N. C.

MAY 6, 1946

Two Show Ring Winning Daughters of Our Sire

QUAIL ROOST MAXIM'S TUFFY

Paternal brother to Quail Roost Queen Celeste, 14501.6—677.5—AA. (**Reserve Grand Champion, N. D. S., 1940**). Maternal brother to Quail Roost Maxim's Ann, **15123.7—811.5—A.** Member of 1st proved Get of Sire, N. D. S., 1938.

In The Sale

A REAL SHOW COW with a typical Maxim udder

Red Cross Maxim's Kentucky

1st prize cow 3 yrs. and over. Senior and Grand Champion, Ky. Field Day, 1945. Member of 1st prize Get of Sire, Ky. Field Day, 1945.

10624.9—542.4—E (pending)

Dam: Maxim's Alice of Bayville, 10004.5—469.5—A. She is a daughter of Maxim's Hermes of Quail Roost, A. R.; he by **High Point Prince Maxim, A. R.,** out of Quail Roost Primrose Christine, A. R.

ALSO IN SALE

RED CROSS MAXIM'S GLORIUS

1st prize heifer over 1 yr. and under 2. Junior Champion, Member of 1st prize Get of Sire and 1st prize Produce of Dam, Ky. Field Day, 1945.

GLORIUS is out of Betty Sunshine of Red Cross, **12425.4—609.8—FF; 13584.8—614.1—DD.**

KY. STATE CHAMPION IN F AND FF.

FEDERAL ACCREDITED HERD 409184 . . . KENTUCKY BANG'S FREE CERTIFICATE 14

ED PRUETT, Owner
ARTHUR GLOVER, Herdsman

Winchester, Kentucky

MAY 13th '46 CONVENTION GUERNSEY SALE
MAY 14th GUERNSEY SHOW AND FIELD DAY } Fair Grounds, Topsfield, Mass.

MAY 15th AMERICAN GUERNSEY CATTLE CLUB, Annual Meeting, Boston, Mass.

Daughter in the sale

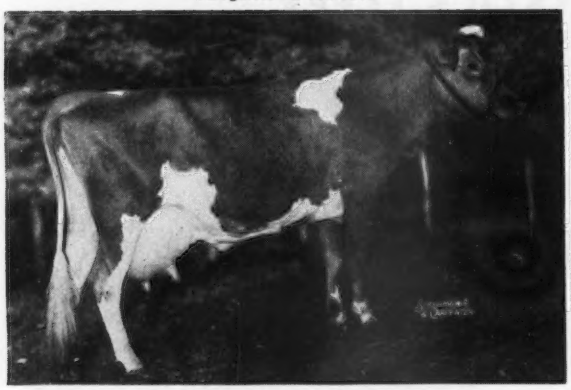

VALENTINE OF LANGWATER 2D
13852.5—619.4—G
Own sister of Langwater Valencia, 17508.9—952.7—A. Valentine's daughter by Argilla Pilot is in the sale.

Daughter in the sale

LANGWATER CONSORT 2D
13767.1—676.6—D
Langwater Farm, North Easton, Mass., consigns her daughter, Langwater Consort Lady, by Langwater Valencian, Langwater Consort Lady is own sister to Langwater Chum, Welcome-In Farm, Columbus, Ohio.

Selling her daughter

FLYING HORSE MARIE 2D
14156.6—654.2—D
Flying Horse Farm, South Hamilton, Mass., consigns her daughter, Flying Horse Colonel's Marie, 12272.5—684.6—G, by Chedco Colonel.

Selling her Daughter

HORSE SHOE F. DOLORES
10137.3—488.9—E
Horse Shoe Falls Farms, Shannock, R. I., consign her daughter by Riegeldale Emory's Conrad, in calf to Foremost Hermes.

SALE COMMITTEE: Horace M. Clark, Langwater Farm; Rex O. LeParmentier, Wethersfield Farm; Robert J. McKenzie, Argilla Farm; Frank H. Smith, Chedco Farm.

Sires having daughters in the sale: Langwater Peter; Langwater Valencian; Langwater County Squire; Langwater May Royal; Langwater Darius; Langwater Columbian; Langwater Hilarity; Alfalfa Farm Philosopher; Caumsett Dynamo; Green Meads Proud Secret; Mussolini; Pine Manor Levity's Legacy; Wethersfield Bellarion and other leading eastern sires.

Write for a catalogue . . .

DUNN & HARWOOD, Sales Managers • SCHOHARIE, NEW YORK and CORDAVILLE, MASSACHUSETTS

Butterfats Carry Through

		3x—365 days or
*HILLTOP BUTTERFAT ROSETTE	13325.9—775.0—G	1095 T. M.
	*18210.9—970.9—B	" "
Dam of		
*HEARTSEASE BUTTERFAT ROSETTE	11711.3—655.9—GG	" "
(by Heartsease's Butterfat)	*14736.7—801.7—DD	" "
2 A. R. daughters, 1 A. R. son	18156.6—832.4—A	" "
Dam of:		
BUTTERFAT GOLDEN ROSETTE	11548.6—626.0—GG	" "
(By Hilltop Butterfat Golden Noble)		
Dam of:		2x—305 days or
HILLTOP BUTTERFAT ROWENA	11722.5—563.3—DdD	610 T. M.
(By Hilltop Governor Butterfat)		
On retest 221 days	9893.5—481.59—BbB	" "
and her full sister		
HILLTOP BUTTERFAT ETTA	9515.0—443.7—GGG	" "
2 sons in service	10172.6—491.0—EEE	" "
1 A. R. daughter and	11190.1—532.6—CcC	" "
freshening about March 3	14279.6—677.2—AAA	" " (pending)

TWO BROOKS C ROSELLE sired by Clara's Heartsease Butterfat.

Etta will freshen about March 3. Her four consecutive records on 2 milkings, 305 days, compare most favorably with those * of her former class leading ancestors. A bull from her or her daughter, Roselle, should be a worthy sire.

WRITE FOR PEDIGREES

Carry through with Butterfats

C. W. BAIRD
OWNER

TWO BROOKS FARM

J. W. WOLFORD
MANAGER

Phone: Bernardsville 113

Basking Ridge, New Jersey

Phone: Bernardsville 493W

T. B. AND BANG'S ACCREDITED

FADDOM FARMS

North Chatham **New York**

Formerly Waldorf Farms

Announcing that we will continue to breed better Guernseys than ever.

BULL CALVES FOR SALE

A Few Choice Heifers, Bred or Open

PHILIP VAN DER GOES, OWNER

LAUREL LOCKS GUERNSEYS

Laurel Locks Emmilina, 14333.9—775.6—G

20 Years of
CONSTRUCTIVE BREEDING

DONNELL MARSHALL MILLER C. LONG

Pottstown, Pennsylvania

Both Accredited for T. B.

Two Big Dispersal

123 Registered Guernseys

The Greenhutch Dispersal Sale

N. W. GREEN, Owner

71 Females • 5 Bulls

At the Farm, Deland, Fla., Thursday, April 18, 12:30 p. m.

THE 71 FEMALES ARE ALL IN MILK OR ARE NOW IN CALF, MANY OF THEM FRESH OR SPRINGING. INCLUDED IN THE OFFERING:

ULTRAWICK, A. R.

Sire: MIXTER HARDWICK, A. R.
Dam: JUMBO'S ULTRA LADY, A. R.
12984.5—668.8—E
with 10 daughters and 1 son. 6 of the daughters are A. R. cows and 2 are on test.

HILL GIRT COLUMBUS, A. R.

Sire: ROYALIST LEADER, P. R.
Dam: NORLY OF HILL GIRT FARM, A. R.
15398.2—771.4—AA
10720.2—552.9—G
3 A. R. Daughters, 3 P. R. Sons
is represented in the sale by 8 daughters, all A. R. cows.

QUAIL ROOST VALOR'S STANDARD, A. R.

Sire: VALOR'S FOREMOST, A. R.
Dam: MAXIM'S INEZ OF QUAIL ROOST, A. R.
10894.8—592.6—F
11285.4—621.7—C
15613.0—829.9—A
1 A. R. Daughter, 3 A. R. Sons
is represented by 12 daughters (5 A. R., 5 on test) and 1 son.

BIG BOY OF GARDEN CREEK

Sire: PRINCE MAXIM'S BIG BOY, A. R.
Dam: VEDA OF GREEN ACRES, A. R.
9448.9—464.6—D
14431.9—718.2—AA
with 7 daughters, 3 of them on test.

OTHERS IN THE SALE: 4 daughters of Quail Roost King Henry, 3 of them on test; 2 daughters of Quail Roost Lucky Strike, A. R.; 1 daughter of Riegeldale Illustrious Benjamin, A. R.; the Fla. State Record daughter of Fox Dean's Gold Bar and many others that only the catalogue and the cattle themselves will show.

IN THE SALE: 38 A. R. COWS, 18 ON TEST, OTHERS WILL BE STARTED

ALL NEGATIVE JAN. 1946. 24 YOUNG COWS AND HEIFERS VACCINATED.

PLAN NOW TO BE IN FLORIDA ON APRIL 18 & 20

Two Great Sales in the

The 2nd Annual Henderson County Quality Sale

HENDERSONVILLE, N. C. TUESDAY, MAY 28, 1946 12:30 P. M.

About 40 head of top Guernsey Females, all from Accredited herds.
The quality breeders of the South are consigning of their best in this sale. This was our best sale last year in quality and price; it will be better this year in quality, our buyers will set the price.

Consignments are in from North Carolina, South Carolina and Georgia, watch next Journal for the parade of quality from these states, Virginia and others.

For all catalogs of these

Geo. B. Salley - Salley Sales Service

SATISFACTORY SOUTHERN SALES

Sales in Florida

Both Accredited for Bang's

. . . . . and 22 Grades

The Bodden Farm Complete Dispersal Sale

C. L. BODDEN, Owner

47 Registered Guernseys • 22 Grades

At the Farm, Dinsmore, Fla., Saturday, April 20, 12:30 p. m.

Practically all females in milk either have good A. R. records or are now on test. The Dams of most of the Heifers either A. R. cows or now on test. A herd of tops, all in beautiful condition. The young stock is well grown and typy and they have had and are now getting the personal attention of Mr. & Mrs. Bodden.

In the Sale . . . SUNSHINE'S MAXIM'S HILDA, A. R.
9575.9—565.3—GG—730 T. M.
8090.1—490.8—EEE
and her family, 2 daughters, 3 granddaughters, 1 A. R., 1 on test, 2 bred heifers, 1 open heifer. IN THIS FAMILY is the top 2-year-old **Bodden's Maxim Sunshine Ruth:** her dam is the A. R. daughter of Hilda, she is by Dinsmore Excelsior, she is now on test, she has a full sister and daughter in the sale, and she is a **real top.**

ALSO IN THE SALE: Dinsmore Excelsior and 10 daughters, 2 on test; Royal Maxim Duke and 4 daughters; Sky Brook Rose Maxim Donald, a son of Rose Maxim, A. R., dam's record, 12288.4—612.5—GG. MONTE'S GOLDEN VIOLET, A. R., 9780.3—559.6—A—730 T. M., and her 3 daughters with records of 7368.2—410.8—G—730 T. M.; 8144.5—498.2—GG—730 T. M.; the other on test, also 3 granddaughters, 1 on test, 2 open heifers.

Many others in the sale equally well-bred. These cattle are producing well, quite a few have freshened in the Spring or will yet freshen. Both breeding material and production can be had in this sale.

IN THE SALE: 14 A. R. COWS, 9 ON TEST, MANY SPLENDID HEIFERS.
FULLY ACCREDITED. ALL ANIMALS BORN ON FARM VACCINATED.

A Rare Opportunity to Secure Many A. R. Guernseys, Herd Bulls and Vaccinated Heifers

Mountains of North Carolina

The 5th Annual Boone Guernsey Sale

BOONE, NORTH CAROLINA THURSDAY, MAY 30, 1946 12:30 P. M.

About 40 head of well-bred, good type, cows and heifers, with a few top quality bulls out of cows of good type and A. R. production.

ALL FROM HERDS ACCREDITED OR COMPLETELY NEGATIVE FOR T. B. & BANG'S

Watch next Journal for complete listing of Guernseys in sale.

four great sales address . . .

Phones
Office 133 - Night 330 **Orangeburg, South Carolina**

SATISFACTORY SOUTHERN SALES

Echoes of Echo
at the Sales

MEREDITH ECHO 510850

13480.6—740.4—GG
*16449.5—858.7—DD
17633.9—913.9—BB

*Class Leader when made

These three immature **double** letter records average the highest for the breed.

To The Guernsey Sale
Trenton, May 17

A Daughter—Meredith Ariel
Born: April 13, 1945
By Meredith Pioneer
Sire: ARGILLA PLATO
11 A. R. daughters
1st prize Topsfield
Dam: MEREDITH TILLY
12104.9—604.6—GG
16109.1—793.7—BB
1st prize Topsfield

To The Convention Guernsey Sale
Topsfield, May 13

A Granddaughter—Meredith Louisa
Born: January 7, 1945
Sire: MEREDITH PROSPECTOR
Sire: Meredith Surveyor
Dam: Meredith Echo (see above)
Dam: MEREDITH HELOISE
9401.4—513.4—EE
Sire: Meredith Courageous
Dam: Meredith Octavia
12320.1—691.7—GG
13102.3—703.3—BB

ACCREDITED . . . NEGATIVE

MEREDITH FARM, Topsfield, Mass.

HOWARD C. SMITH, Herdsman — E. WIGGLESWORTH, JR., Manager

Supreme Bull Calves For Sale

OUR HERD SIRE

PINE MANOR CROWN SUPREME, A. R.
National Junior Champ., 1941

Rich in the best of Coronation and Green Meadow blood lines. He is a son of Coronation Rose King, A. R., that is out of Green Meadow Rosamond, 14218.1—803.7—C.

His Dam

CORONATION ALIDA
11920.2—763.6—C
1 A. R. son, 2 A. R. daughters

She is by Green Meadow Coronation Prince, A. R., out of a daughter of Green Meadow Coronation King, A. R.

PINE MANOR CROWN SUPREME, A. R., is a maternal brother to Pine Manor Columbine, 755.4—EE. She sold for $3,150 in the 1943 May Royal-Steadfast Sale.

Send for information and list of available CROWN SUPREME sons.

NYALA FARM • GREENS FARMS, CONNECTICUT

F. T. BEDFORD, Owner
HORACE LANUTE, Managing Herdsman

Please address correspondence to
MR. AND MRS. J. W. FOSTER, Managers

Grants Pass

Oregon's Guernsey Center

Home of

Josephine County

Guernsey Bull Association

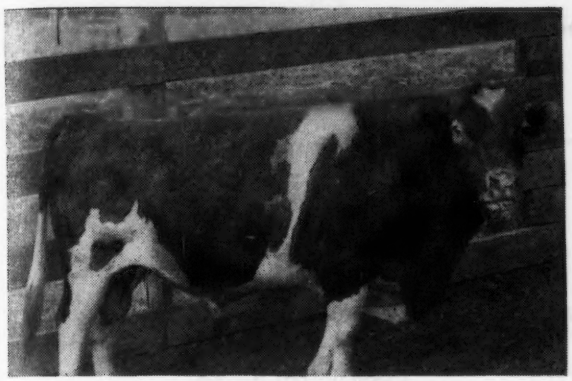

Lad's Shadow of Middale

A son of Coronation Western Lad

A daughter of Lad's Shadow of Middale has been consigned to the Pacific Northwest Sale, at Centralia—Chehalis, Washington, April 25, 1946.

GINGER OF TWINKLE STAR RANCH
Born: July 4, 1944
Bred November 3, 1945 to Quality Farm Bettina's Captain, a grandson of Lad's Phyllister of Middale, A. R. A daughter of Ferdean of Twinkle Star Ranch, A. R., 370.2—GGG; 498.8—CCC that has twin daughters on test. Consigned by Twinkle Star Ranch, J. C. & E. F. Calhoun.

One daughter of Chuckanut Phylbond, a son of Lad's Phyllister of Middale has been consigned.

No. 1 CLOVERLAWN'S PHYLLIS
Born: May 23, 1944.
Bred August 10, 1945 to Bonnibelle Esquire, a son of Coronation Western Lad, A. R. Daughter of Bonny of Home Comfort Farm, 384.7—GGG. Consigned by Cloverlawn Guernsey Farm, Ben Nelson & Son.

Cloverlawn Guernsey Farm
Ben Nelson & Son
Rt. 2, Box 219
Grants Pass, Oregon

Valley Rogue Guernsey Farm
W. A. Johnson & Sons
Rt. 2, Box 250
Grants Pass, Oregon

Twinkle Star Ranch
J. C. & E. F. Calhoun
Rt. 1, Box 64
Grants Pass, Oregon

Redland Guernsey Farm
E. E. Robinson
Rt. 2, Box 667
Grants Pass, Oregon

Entire Ass'n. T. B. & Bang's Free

Oregon

DUNN'S TOUR . . .

A few grade Guernsey cows are being listed in New York at $150—$200 according to lactation. Commercial pure bred cows are listed at $250—$300 average. They are the kind that will milk around 45 lbs. at freshening. We received very pleasing reports from several carloads of these that we shipped during the past winter.

Several complete registered Guernsey herds are available in New York. They vary from 16 to 40 head each with prices starting at $225 average.

An old Massachusetts estate will be liquidating during the next few months. We can offer a few registered Guernsey young heifers now and the cows as they approach freshening. Mostly Roughwood blood lines, DHIA records, Bang's Accredited.

MARK YOUR CALENDAR:

APRIL 29th

Complete dispersal sale of pure bred Guernsey herd and farm equipment—the property of H. F. Shepard, Ballardvale, (Andover) Mass.

MAY 13th

'46 Convention Guernsey Sale, Topsfield, Mass., opening the festivities of the Annual Meeting of The American Guernsey Cattle Club at Boston.

BULLS

Just listed a 7-year-old son of Langwater Count and Caumsett Belma, 18038.2—852.5—AA (daughter of Mixter Thor). Her last son at auction brought $3,800-this one will cost $750.

5-year-old son of Coronation Prince Steadfast and 716 lb. EE dam. Also two Green Meads bulls.

DUNN'S TOUR **"The Short-cut to Good Guernseys"**

SCHOHARIE, N. Y., and CORDAVILLE, MASS.

HIS SONS FOR SALE

Doubling up the
PHILOSOPHER
Inheritance we selected—

St. James Champion Bobby

Sire: St. James Champion's Champion
(grandson of Shuttlewick Levity)

Bobby is ¾ brother to St. James Champion Babbie (sold for $12,750).

Dam: St. James Philosopher's Barbee
15215.7—774.7—C
17303.7—915.0—A

The highest tested daughter of PHILOSOPHER. Bred to daughters of:
ARGILLA GENERAL LEE, A. R.
Undefeated National Grand Champion, 1941
A grandson of PHILOSOPHER

THE BOBBY-GENERAL LEE Cross doubles up the PHIL inheritance in your bull's pedigree.

Consider a BOBBY Son Now

RANSOM FARM

Homewood, Kansas

13 miles Southwest of Ottawa on U. S. 50-S
W. G. Ransom, Owner W. G. Ransom, Jr., Manager
ACCREDITED — NEGATIVE

Consigned

MORT WOODS FIRST SALE, Ardmore, Oklahoma, Tuesday, April 30

"Sunnyside of the Arbuckles"

4 HEAD

A Bull - - 2 Good Two-Year-Olds - - A Select Heifer

Two are by Meadow Lodge Rex's Hercules
Bournedale Rex mated to a show type daughter of Langwater Moonlight

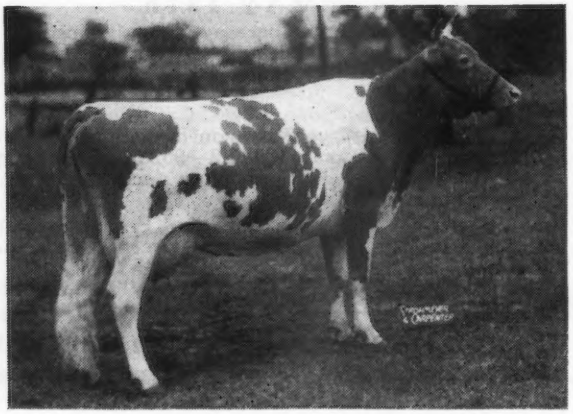

A Great Female Line
Moonlight's Gentian
12813.3—611.5—GG
13330.5—620.3—DD
12056.6—591.9—BB
13637.4—709.2—AA
16389.5—881.9—AA

2nd Prize 4-year-old, National Dairy Show, 1941

In The Sale . . . A BULL—COOPER'S H. FALSTAFF
Dropped: January 8, 1945. He is sired by Hercules (see above) and out of Cooper's Fa Actress, 9977.1—502.0—G; 14581.7—724.5—A (pending), (a daughter of Cooper's Fancy's Africander, A. R., **a son of Langwater Africander, A. R.) FALSTAFF is as good a bull as we ever sold. His 3 nearest dams average over 775 lbs. butter fat.**

A FRESH TWO-YEAR-OLD—COOPER'S HERADA.
Dropped: August 7, 1943. Will be on test at sale time.
Sire: MEADOW LODGE REX'S HERCULES (see above).
Dam: COOPER'S RAMEE, 10176.5—528.9—FF.

Also Consigned.....COOPER'S MARZIE DOOTS
Dropped: September 7, 1943. **One of our best**—just fresh and making 50 lbs. fat per month. **She will show in fast company.** Sire: Cooper's Augusta's Marquette **(Line-bred to Langwater Africander and out of Marfusa, one of the best female lines in our herd).** Dam: Cooper's Arona, **13565.7—661.0—A.**

In the Sale....COOPER'S ARABE
Dropped: November 1, 1944. A Choice 18 months old heifer—ready to breed. Sire: COOPER'S ARAB (Double grandson of Cooper's King Artis, A. R., son of Gayoso Actress, 600.4—F; 713.1—A. Dam: COOPER'S MYRABELL, 8317.6—465.7—G. On retest as a 3-year-old and making a good record.

Federal Accredited for T. B. 400529 *State Accredited for Bang's 3424*

TOM COOPER FARMS

TOM COOPER
Owner

Ardmore, Oklahoma

AL GEURKINK
Manager

GWYNLLAN FARM

Breeders of Pure Bred

GUERNSEYS
ABERDEEN-ANGUS
HAMPSHIRE HOGS
GERMAN SHEPHERDS

Consigned to

THE GUERNSEY SALE

TRENTON, N. J. May 17, 1946

EASTERN GUERNSEY SALE

TRENTON, N. J. May 18, 1946

PENNA. STATE HEIFER SALE

YORK, PA. May 22, 1946

Five Outstanding Heifers

Sired by

LANGWATER RANGER 312366

McDONALD FARMS CONDUCTOR 262522

GWYNLLAN PERFECTION 272026

Guernseys • Federal Accredited No. 325948 . . . Penna. Bang's Free No. 930
Angus • Federal Accredited No. 532227 . . . Penna. Bang's Free No. 14676

A. D. THAYER, ***Owner*** **W. S. WETZEL,** ***Herdsman*** **F. H. WEIGLE,** ***Manager***

GWYNEDD VALLEY • PENNSYLVANIA

Spring Sales

RIEGELDALE consignments to auction sales have always been selected with an idea of having animals that would be among the top at the sale. The only way we know to do this is to select individuals from families that exemplify in their individuality and their production records, possession of an inheritance of those qualities that are transmitted to succeeding generations with pleasing regularity. It is a source of deep satisfaction that our efforts in that respect have been so eminently successful.

Riegeldale bulls sold at auction have found their way to places of prominence in the breeding program of some of the leading herds of the country. Riegeldale females sold at auction have made satisfactory records of production for their new owners, including one class leader record made by Riegeldale Majesty's Buttercup (15272.2—907.4—EE) made at Sterling Farms, Stamford, Connecticut. They haven't all sold for the top money; some have sold at bargain prices, but that was the price for them that day and their purchasers reaped the reward.

Our consignments this spring conform to the established pattern. We recommend them.

QUAIL ROOST SALE, ROUGEMONT, NORTH CAROLINA MONDAY, MAY 6

For catalogue write:
LOUIS MCL. MERRYMAN & SONS, SPARKS, MARYLAND

RIEGELDALE EMORY'S NORSEMAN, Born: June 28, 1945. Full brother to Riegeldale Emory's Dahlia (13432.3—726.2—D), Riegeldale Emory's Bouyant (9962.6—519.2—EE)—Riegeldale Emory's Vicking, herd sire at Virginia Conference Orphanage, Richmond, Virginia; Riegeldale Emory's Pirate, herd sire at Dr. J. M. Gouldin's, Tappahannock, Virginia; and Riegeldale Emory's Isabelle retained at Riegeldale.

Sire: RIEGELDALE MELBA'S EMORY (41 P. R. Progeny), His Majesty of Bournedale (54 P. R. Progeny)—Green Meadow Melba (15342.9—963.9—FF—5 P. R. Progeny.)

Dam: RIEGELDALE VIKING'S ISABELLE (14394.1—772.1—AA), Quail Roost Maxim's Viking (17 P. R. Progeny)—Valkyrie Delphinium (a line-bred Brookmead's Viking with 12742.6—622.4—A).

RIEGELDALE EMORY'S ANNA, Born December 20, 1943. Due to freshen April 6, 1946.

Sire: RIEGELDALE MELBA'S EMORY (see above)

Dam: WILLOWMERE PRINCESS ANN (13567.0—684.1—A), dam of Riegeldale Illustrious Benita (12470.2—595.4—FF); Riegeldale Ann's Majesty and Riegeldale Conqueror's Lad, herd sires at The University of Georgia, Athens, Georgia, and Riegeldale Emory's Anne retained at Riegeldale. Ann is 15 years old, is due to calve again May 19 to Emory and is as well preserved for her age as any cow we ever saw. Her udder, now, is right. She had to be good to stay here to that age.

RIEGELDALE BEN'S BEATRICE, Born August 9, 1942, (10742.8—590.7—G—Pending), due to calve April 30, 1946.

Sire: RIEGELDALE ILLUSTRIOUS BENJAMIN (7 P. R. Progeny), Bournedale Illustrious (27 P. R. Progeny)—Bournedale Bellona (17871.4—921.2—A), and dam of Riegeldale Maxim Katherine (19744.2—875.1—AA); Riegeldale Emory's Conqueror, herd sire at Riegeldale, his full brother Riegeldale Emory's Majesty, sold for $4,750 at six months, herd sire at Clear Springs Farm, Concord, North Carolina, and Riegeldale Viscount's Majesty, herd sire at Riegeldale.

Dam: RIEGELDALE VISCOUNT'S BEATRICE (9879.2—481.4—GG), Bournedale Viscount (10 P. R. Progeny) Riegeldale Majesty's Ruby (12013.6—644.7—CC). Ruby is a full sister to Riegeldale Majesty's Butterball (10803.7—591.9—FF) sold for $4,000 and now at McDonald Farms, Cortland, New York.

RIEGELDALE BEN'S BEAUTY, Born June, 28, 1944. Bred February 4, 1946 to Riegeldale Melba's Emory.

Sire: RIEGELDALE ILLUSTRIOUS BENJAMIN (see above).

Dam: QUAIL ROOST PRIMROSE BEAUTY (11687.2—637.6—A), dam of Riegeldale Viking's Beverly (10679.0—533.8—GG; 10916.0—554.6—D)—Riegeldale Emory's Courier, herd sire Eleuthera Ltd. Nassan, Bahamas; Riegeldale Emory's Delicacy (7383.5—447.4—G), sold for $1,400 in 1943 Quail Roost Sale to Mr. and Mrs. A. B. Hammond, Berryton, Georgia.

RIEGELDALE CONQUEROR'S DARLING, Born December 8, 1943. Bred October 24, 1945 to Riegeldale Melba's Emory.

Sire: RIEGELDALE EMORY'S CONQUEROR (1 P. R. Progeny), Riegeldale Melba's Emory (see above)—Bournedale Bellona (see above).

Dam: RIEGELDALE EMORY'S DARLING (10023.6—550.9—EE—Pending), full sister to Riegeldale Emory's Charlotte (10344.8—571.7—GG) sold privately to Fairlawn—Riegeldale Melba's Emory—Douglaston Baroness Darling (15755.4—701.6—AA), sold Riegeldale Sale 1942 to Gardenville Farm, Gardenville, Pa.

RIEGELDALE CONQUEROR'S MAID, Born October 4, 1945.

Sire: RIEGELDALE EMORY'S CONQUEROR (see above).

Dam: RIEGELEALE EMORY'S DAIRYMAID, on test Cl. G and in 110 days has credits of 3165.1—178.7—G, full sister to Riegeldale Emory's Melba sold at 7 months to Wey Acres for $5,100 in May Royal—Steadfast Sale 1945. 2nd dam, Riegeldale Melba's Dairymaid (9308.9—541.0—GG), sold privately to Fairlawn.

WARD SNARR'S HEIFER SALE, CHARLOTTE, N. C., SATURDAY, May 4

For Catalogue Write:
WARD C. SNARR, SILER CITY, N. C.

RIEGELDALE EMORY'S LADY, Born May 5, 1944. Bred January 18, 1946 to Riegeldale King's Philanderer, Riegeldale Coronation King (20 P. R. Progeny)—Green Meadow Queenie (12839.5—728.7—G; 4 P. R. Progeny).

Sire: RIEGELDALE MELBA'S EMORY (see above).

Dam: RIEGELDALE FOREMOST LADY (12301.4—628.9—AA—1 P. R. Progeny).

VISITORS ALWAYS WELCOME

RIEGELDALE FARMS • TRION, GEORGIA

35 miles south of Chattanooga, Tennessee, Federal Highway No. 27

Federal Accredited for T. B. Certificate No. 48722

RALPH W. COARSEY, *Manager*

State Accredited for Bang's Certificate No. 90

THE 21st GUERNSEY SALE

Trenton, New Jersey - Friday, May 17, 1:00 P. M.

"Debutantes"

The "Guernsey" debutantes have always attracted attention. This year we have listed fifteen and may add one or two, and one or two could drop out. All suit. We illustrate the dams of four. All could be pictured.

MEADOW-GOLD PRINCESS ROSE
432—EEE, on reentry
Sire: COWHAM'S CORONATION REX
Dam: MEADOW-GOLD ROSE QUEEN
546—EEE; 520—CCC
Her daughter, HOMINY HILL MAY QUEEN, dropped September 13, 1945, by Riegeldale Coronation King. Her sister in blood brought $5,100 last year. Consigned by Hominy Hill Farm.

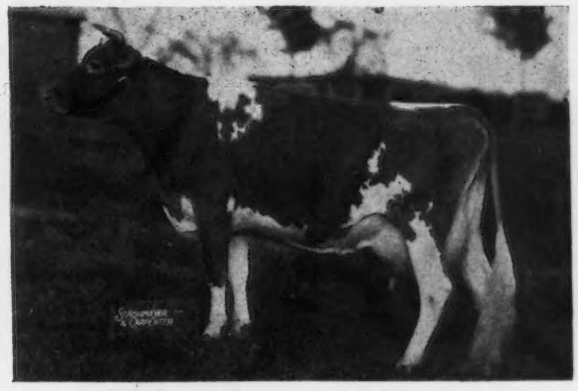

ARGILLA FAIR PALOTTERIE 2D
16182—802—D
Maternal sister to Argilla Fair Palotterie 3d, 810—CC ($14,000).
Sire: ALFALFA FARM PHILOSOPHER
Dam: ARGILLA FAIR PALOTTERIE
760—AA; 762—E
Her heifer, dropped October 15, 1945 by Pine Manor Levity Legacy. Consigned by Argilla Farm.

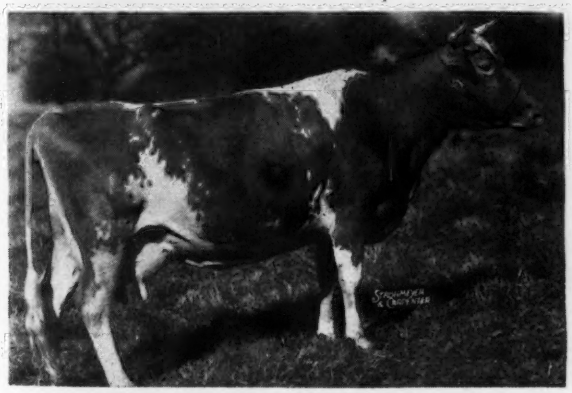

TARBELL FARMS PEERLESS SIBYL
582—GGG; 874—DD
Sire: FOREMOST PEACEMAKER
Dam: TARBELL FARMS ROYAL SIBYL
17231—854—A
Her daughter, TARBELL BRIGHT SIBYL dropped March 6, 1945 by Antietam Bright Lad. Consigned by Tarbell Farms.

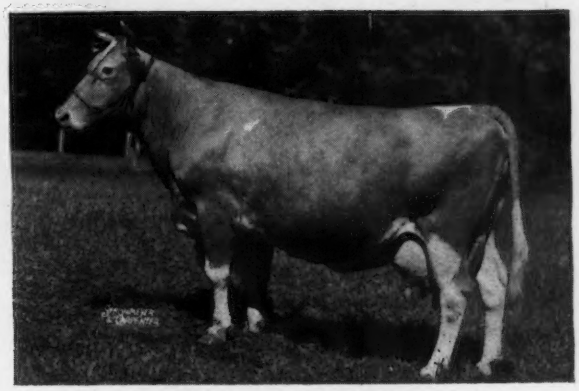

RIVERVIEW'S GERTRUDE
736—EE; 734—CC; 800—A; 760—AA
A great Show Winner
Sire: LANGWATER PETER PAN
Dam: RIVERVIEW'S GERTRUDE CLAIRE 2D
Her daughter, WETHERSFIELD ELEANOR, dropped April 10, 1945 by Wethersfield Prince Charming. Consigned by Wethersfield Farm.

For Catalogs Write

LOUIS McL. MERRYMAN & SONS - SPARKS, MARYLAND

The Hotels in Trenton are crowded. We suggest New York, Philadelphia, and The Nassau Tavern and Princeton Inn in Princeton.

Sterlingold Guernseys

We offer: A "Bred in the Purple" Son of

Normandy Levity Prince

and

Pine Manor Cleopatra

11104.1—613.9—FF (pending)

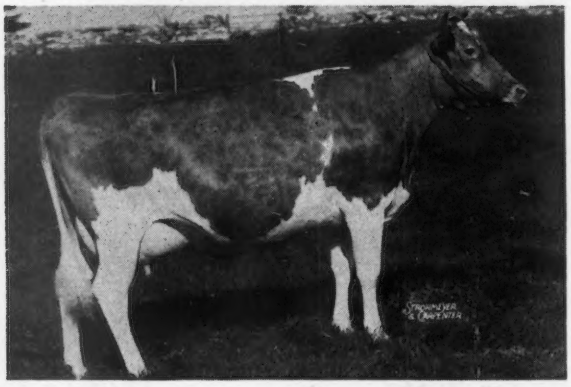

Sire: CORONATION COUNT Dam: PINE MANOR KING'S TOPAZ

The Two Grandams:

Sire's Dam

NORMANDY LEVITY GEM, 515.8—F
Sire: CORONATION PRINCE STEADFAST
Dam: CORONATION LEVITY GEM
607.1—G; 647.3—B

Dam's Dam

PINE MANOR KING'S TOPAZ, 669.1—E
Sire: CORONATION KING OF PINE MANOR
Dam: ELMDALE MAFA, 656.4—E

The calf was born February 15, 1946. He is a really good one. His dam is one of our top young cows. Her first bull calf was purchased last year by Groton House Farm.

This is a small top youngster from a small top herd.

WE WELCOME INQUIRIES

T. B. Accredited

STERLING FARMS INCORPORATED

Conn. Bang's Free Cert. No. 457

NEWFIELD AVENUE · STAMFORD · CONN.

S. H. GOLDING, PRESIDENT R. M. KINROSS, MANAGER

GUERNSEY SALE

Eastern Iowa Consignment

In the New Sale Pavilion
WELLMAN, IOWA
April 17, 1946 - - 60 HEAD

52 cows and heifers, 8 top Bulls, including—

Meredith Topmost. His dam has 3 immature **double** letter records averaging higher than any cow of the breed. His dam and paternal dam average 16792.7 lbs. milk, 960.0 lbs. fat, both in Class BB. One of the best bulls to sell this season.

Herds represented: Wyanet Farms, Peter's Guernsey Farm, Dellahome Farm, Plane View Farm, Three Oaks Farm, Crane Creek Farm and others.

All cattle Bang's tested. Write for a catalog to—

P. M. SWARTZENDRUBER

WELLMAN, IOWA

FOR QUANTITY AND FOR QUALITY

QUANQUAL GUERNSEYS

Pedigree of QUANQUALS TO BE
Born: During the next few years

Sire: Grassland Orion
Presented in the February 1 issue

Fairview Sequel Valle
Grassland Valstar
14685.0—643.6—DDD
(6th place when made)
Sire: Grassland Polly's Valentine
Dam: Mollie Starbright
15285.3—790.1—AAA
(now 2nd in Class)

Dams: with these completed records
Grassland Ledelia
14210.2—594.0—FHI
12740.2—518.4—DDD
Grassland Ledinah
11628.3—516.7—FFF
Grassland Lewinkie
10646.4—550.9—FFF
Grassland Levera
9946.2—412.2—FFF
Grassland Levesta
9671.9—439.1—FFF
Grassland Lerose
9598.9—470.4—FFF
Grassland Leliza
9588.5—423.3—FFF
Grassland Lemag
9349.9—497.0—FfF
Grassland Lenita
7723.5—383.3—FFF
Four with FFF records in the making and others not yet on test.

Grassland Left Bower
Sire: Grassland Polly's Valentine
(5 Class Leader daughters)
Dam: Grassland Vantine
11241.3—517.9—GGG
(Class Leader when Made)
17211.3—838.3—A

A. R. dams

Accredited - **QUANQUAL GUERNSEYS** - Negative

Mr. and Mrs. J. H. Durst - Salisbury, Conn.

Do You Want A Sire out of a World Record Cow

and backed by such blood lines as
Langwater Romulus, A. R.
Langwater Country Flower, A. R.
Mixter Hardwick, A. R.
Mixter Faithful, A. R.

We offer such a sire
C. F.'S ROMULUS
Dropped: June 1, 1944

He is sired by Coldspring's Romulus Lad out of **C. F.'s Mint Julip, World Record in AA with 20881.6—1090.2. We are retaining his full brother for use in our herd.**

Write today for price on Romulus

"By Their Records You Will Know Them"

FEDERAL ACCREDITED . . . ABORTION FREE

CHESTERBROOK FARM
Berwyn, Chester Co., Pennsylvania
EST. E. B. CASSATT, Owner PETER J. BOLAND, Manager

Successful Breeders

Are invariably good salesmen, but without the indispensible working tools of Outstanding Guernsey Stationery, the first impression on your prospective customer can make all the difference.

Write for specimens and prices to . . .

Transcript Printing Company
PRINTERS OF THE JOURNAL
BOX 469 - - PETERBOROUGH. N. H.

KING HILL FARM

PALMYRA, MISSOURI

Offers several high class females, daughters of McDonald Farms Golden King, Green Meads King Pharaoh.

T. B. AND BANG'S TESTED
ERNEST A. GEBHARDT, *Owner*

Complete Dispersal FAIRLAWN HERD

(New Jersey Portion)

Property of Fairlawn Farms, Inc., at the Farm, Adelphia, N. J.

Thursday, May 16, 1946, 11:00 a. m.

(Day Before the 21st Guernsey Sale at Trenton, N. J.)

92 Head —10 Bulls, 55 Cows, 7 Bred Heifers, 20 Open Heifers

From Trenton, to reach Adelphia by car, take Route 33 through Hightstown to traffic circle in Freehold, then take 9 and 4 to Adelphia. From Holland Tunnel, take Route 1 to Route 9 and 4 through Freehold, then east to Adelphia, which is 30 miles east of Trenton Fair Grounds, 45 miles south of Holland Tunnel and 3 miles south of Freehold. Frequent bus service from New York and Trenton to Freehold.

Buses leave Trenton, New Jersey, Perry Street Terminal, at 8 A. M., 10:15 A. M., 4 P. M., week days; 10:15 A. M. Sunday, and arrive at Freehold an hour later. After leaving Freehold they pass the entrance to Fairlawn Farms.

From New York—Consolidated buses leave 203 West 41st Street at 9:05 A. M., 11:30 A. M., 12:30 P. M., 2:30 P. M., 4:30 P. M., and later, arriving at Freehold in an hour and fifty minutes.

Public Service buses leave the Penn. Greyhound Terminal, 242 West 34th Street, at 8 A. M., 8:45 A. M., 11 A. M., 12 Noon, 1 P. M., 2 P. M., 4 P. M., and later, also arriving at Freehold in approximately an hour and fifty minutes.

The American Hotel at Freehold is a good little hotel. There is taxi service from Freehold to Fairlawn Farms.

P. R. R. trains leave Penn. Station, New York at 6:25 A. M., 9:25 A. M., 10:40 A. M., 12:35 P. M., 1:05 P. M., 1:35 P. M., 2:45 P. M., 4:33 P. M. and later, arriving in an hour or less at Matawan (13 miles from Adelphia), where trains can be met by appointment.

For appointment to inspect cattle write or call M. G. Seath, Port Chester, New York, telephone (Office 1936—Home 2604) or George Shellenberger, Adelphia, New Jersey, telephone Freehold 712.

A bus will leave a centrally located hotel, from a point to be announced, from New York to Freehold, at 8:15 A. M. (day of sale). Accommodate 41 people. Write for reservations. Fare $1.25.

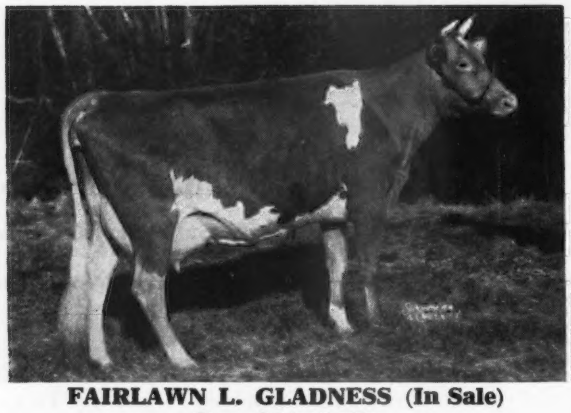

FAIRLAWN L. GLADNESS (In Sale)

Dropped July 18, 1942

On test with 4597—203—E in 125 days.

Sire: CORONATION LEADER, A. R. ($15,000)

Dam: FAIRLAWN PEERLESS ELITE
11494—575—G; 14729—721—CC

Will be bred to Phillips Fairlawn Peerless.

FAIRLAWN ACTOR'S IONITA (In Sale)

Dropped August 26, 1944

Sire: FAIRLAWN PEERLESS ACTOR, by Green Meadow Peerless out of Bright Lad's Actress, 980—C.

Dam: FAIRLAWN L. GRETA (In Sale). On test with 1610—64—4D, in 41 days, by Coronation Leader, out of Aiyukpa L. Mirthful, 509—AA. Bred to Fairlawn Actress' Hornet (Green Meadow Hornet—Bright Lad's Actress, 980—C).

FAIRLAWN PEERLESS EGRETTE

12974—651—F

Sire: GREEN MEADOW PEERLESS, Dam: VALLEYWOOD COQUET, 651—AA, by Valleywood Valiant.

Dam of: FAIRLAWN L. GWYNETTE (In Sale). On test in Class 4E with 689 lbs. Milk in 17 days.

Full sister to: FAIRLAWN PEERLESS GEORGETTE (In Sale). On test with 4468—189—4D in 85 days.

FAIRLAWN CARNATION

13414—661—G, 14801—721—D

On retest with 10685—509—4A in 196 days.

Sire: GREEN MEADOW HORNET, Dam: JECAVA LOLA, 700—BB. Will be represented in the sale by her son, Fairlawn F. P. Juniper. Dropped August 8, 1945 by Phillips Fairlawn Peerless.

For catalog write

LOUIS McL. MERRYMAN & SONS • SPARKS, MARYLAND

SALES Service *Everett R. Beaty* SALES Service

APRIL 30: Maple Place Guernsey Dispersal.
At Farm 10 Miles Southwest of Marion, Indiana. Claude Maple, Jonesboro, Indiana, Owner. This is a complete Dispersal as Mr. Maple has sold the Farm. Mr. Maple's health forced the sale of Farm and Herd. **33 Head**—This is a very select small herd. Herd Sire: LOCKSHORE ESMERELDA'S PRINCE (Lockshore Crystal Prince and a 509.1—G daughter of Langwater Argyll).

MAY 1: Ver-Lo-Lew Guernsey Dispersal.
At Farm 2 Miles Southeast of Anderson, Indiana. Vern A. Lewark, Paul Reedy, Anderson, Indiana, Owners. 21 Cows—5 Bred Heifers—6 Yearling Heifers—4 Small Heifers. Herd Sire and 9 Bull Calves. Herd Sire: FOREMOST ROYAL VALOR ROMEO. Sire: Foremost Royal Valor, Dam: Foremost Ritzie, 611.9—G. (Romeo is a double grandson of Mixter Faithful). Mr. Lewark has sold one of his farms and will continue with only one unit which at present is owned jointly with Mr. Lowell Wright. The herd at this unit must be sold entirely. (NO cattle except those on this one unit will be sold. No selects will be held back, all must sell.)

MAY 31: SELECTIVE SERVICE SALE

NOTE At **request of** several consignors the date of The Selective Service Sale has been changed from May 14 to May 31.

DEFINITE CONSIGNMENTS FROM . . . Welcome-In Farm, W. W. McKitrick and Son, Columbus, Ohio; Graceland Guernsey Farms, O. C. Belt, Pickerington, Ohio; Elm Echo Guernsey Farm, Brundige Bros., Columbus, Ohio; Windale Guernsey Farms, Wm. Kline, Galena, Ohio; Silver Hills Guernsey Farms, Paul Weiner, Mears, Michigan; (By the time this Journal reaches you many other Nationally Known herds will have contributed Quality and breeding to this sale.)

SEPTEMBER 2: Colorado State Invitational Sale, Longmont, Colorado. Write me if you wish to consign.

Write or Phone EVERETT R. BEATY SALES SERVICE, HUNTINGTON, INDIANA

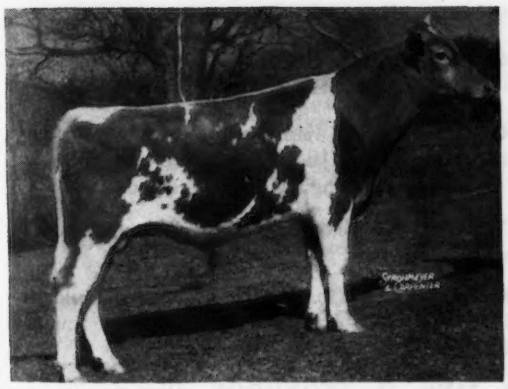

A Herd Sire . . .

Conrad's Prince Oliver

Dropped: August 12, 1943

At present we have 4 of his daughters in the herd and 14 of our best cows are due to his service within the next six months.

Sire: RIEGELDALE EMORY'S CONRAD. First 4 daughters to finish test made 652.3—GG; 637.3—FF; 633.3—GG; 626.2—GG. He is sired by Riegeldale Melba's Emory, A. R., and out of Douglaston Charlotte, 634.7—BB; 748.3—A. Conrad comes from a great female line—**Douglaston Princess Charlotte, Shuttlewick Mirth, Shuttlewick Levity.**

Dam: SECRET'S JEWEL. A daughter of Green Meads Proud Secret with **11513.6—665.4—GG; 14110.6—772.3—B.** Sold in the Topsfield Sale for $2,400. We have several good Secret daughters in our herd. **You'll like this Conrad—Secret cross.**

The Aldrich Farm • Rehoboth, Massachusetts

FEDERAL ACCREDITED FOR T. B. BANG'S ACCREDITED No. 50

S. M. ALDRICH, Owner C. GIFFORD VIALL, Manager

Chester County Guernsey Breeders' Consignment Sale

TO BE HELD AT

Avondale, Pennsylvania

Located at the intersection of Highways 1 and 41

Wednesday, May 8, 1946, 12:30 p. m.

60 Head: **8 Bulls, 22 Cows, 30 Bred or Open Heifers**

Chester County Guernsey Breeders have contributed liberally to make this an attractive sale. Watch the April 15 Journal for details on the bulls. They are good ones.

50 Females with A. R. or D. H. I. A. records or dams with records. Briefly:

BROOKMEAD FARMS, Devon, offer 5 head including a son of Langwater Dueller and 2 daughters of Langwater Gleeful.

ESCO FARMS, West Chester, a granddaughter of Rilma's Cathedral Rose's King.

CHESTERBROOK FARMS, Berwyn, consign 6 head, a son of Coldspring's Romulus Lad and 2 young daughters, a double Mint Julip bull calf and 2 granddaughters of Hill Girt Merry Nobleman.

CHURCH FARM SCHOOL, Glenlock, one heifer that is in calf to a son of Green Meadow Cherub.

CHESTER CULLEN, Lincoln University, 2 granddaughters of Conwick.

S. PENROSE DAVIS, Downingtown, a Longwood Native daughter in calf to Coldspring's Romulus Tarzan.

I. E. GOTSHALL, Westtown, 1 cow and 1 heifer both due to the service of a son of Hardwick's Merchant.

HILL GIRT FARMS, Chadds Ford, a son of Hill Girt Prince and a heifer bred to Hill Girt Masterpiece.

WALTER HIBBERD, Birchrunville, a Foremost Gold Bond granddaughter in calf to a son of Langwater Vagabond.

C. A. HIGGINS, Kennett Square, 2 cows, a daughter of Spar Hill Duke of Windsor and a fall freshening cow due to a son of Coronation King's Heir.

RALPH C. HOOD, West Grove. 2 Maxim bred heifers.

A. M. KENNEL, Honey Brook, a son of Coldspring's Beauty's Romulus, a son of Langwater Commando, 2 Langwater Craftsman daughters and 6 other females including a daughter of Florham Yeoman.

CECIL E. LAMMEY, Honey Brook, 2 daughters of Spar Hill Marigold King.

FRANK LePATOUREL, West Grove, 2 daughters of Hill Girt Ranchero and heifer in calf to him.

LONGWOOD FARMS, Kennett Square, a Broadland Galore daughter and a Fairlawn Caesar daughter, both just fresh.

E. BAKER PYLE, Malvern, a maternal granddaughter of Bethany Butterfat's Rex.

BRYNCOED FARM, Kimberton, 1 cow recently fresh and a young Bloomfield Peter daughter to be bred to Coldspring's Hardwick's Victor.

HARRY SHENK, Elverson, 2 granddaughters of Gwynllan Farms Peter Pan.

SPAR HILL FARM, Chadds Ford, a son of Duke of Windsor out of a King's Heir daughter and a double King's Heir granddaughter.

MR. & MRS. O. STONOROV, Phoenixville, a Peerless Valiant Crusader daughter.

TOWSEND & MAUL, Cochranville, a Green Meadow Cherub granddaughter.

GEO. L. & WALTER L. WILKINSON, Landenberg, 4 head of close up Hill Girt bred females.

T. D. & C. A. WADE, Spring City, a grandson of Broadland Border King, 1 cow just fresh and 3 open heifers.

Sale Managed by: Write for Catalogs:

The Pennsylvania Guernsey Breeders' Association

1211 Payne-Shoemaker Building, Harrisburg, Pa. Phone 4-4062

In Cooperation with

THE CHESTER COUNTY GUERNSEY BREEDERS' ASSOCIATION

!For the first time in Pennsylvania!

An all-vaccinated pure bred Guernsey consignment sale . . .

The Sale to be Known as:

THE EIGHTH SPECIAL

LITITZ GUERNSEY SALE

Thursday, April 11, 1946, 11 a. m., Lititz, Pa.

73 Head

17 due in March or April, 37 bred heifers, 18 open heifers. 22 bred for fall production. Due September, October and November, 1946.

All from accredited herds. Vaccinated with Strain 19 under State supervision. Retested within thirty days of sale date for Bang's and T. B. All immunized against Hemorrhagic Septicemia.

An outstanding group of heifers and young cows, well developed with a definite future ahead of them. See March 15 ad in Journal for information on some of the consignments.

Sires represented in the first or second generation on the pedigrees or service sires are:

Argilla Levity's Foremost
Alfalfa Farm Philosopher
Bournedale Maxim Lad
Bournedale Sensation
Cathedral Major's Rilma
Coldspring's Hardwick's Royal
Coldspring's Romulus General
Coronation King's Heir
Fairfield Royal Rex
Florham Country Boy
Florham Yeoman
Flying Hill Prince Royal
Foremost Ransom
Green Meadow Cherub
Langwater Alert
Langwater Craftsman
Langwater Dalphin
Langwater Dancer
Langwater Franklin
Langwater Melrose
Langwater Peter Pan
Langwater Sharon
Langwater Romulus
Langwater Romulus Victor
McDonald Farms Supreme Blend
Rockingham Prince Hollistar
Rose's Cathedral Sequel
Riveredge Valdor
Spar Hill King of White Plains
Spar Hill Napoleon
Sunny Supreme
Vagabond's Hardwick
Valor's Noble

Sale Managed By: Write For Catalogs To:

THE PENNSYLVANIA GUERNSEY BREEDERS' ASSOCIATION

1211 Payne-Shoemaker Bldg.
Harrisburg, Penna.

WM. H. JUZI, Field Secretary **Phone 4-4062**

The

Eastern Guernsey Sale

SATURDAY, MAY 18, 1946 - Trenton, New Jersey

A son of MYHAVEN KING dropped July 24, 1945. Dam: McDONALD FARMS DEBORAH, 11958.5—691.7—CC, she by McDonald Farms Benedict, a son of Supreme's Janice, 19618.8—981.8—AA; next dam, Maple Lane Africander's Lass, 12869.9—804.1—AA, she also in sale, she own sister to Maple Lane Africander's Jackie, 17715.4—908.4—CC.

FEMALES LISTED TO DATE INCLUDE:

COLDSPRING'S ROMULUS' LOTTERY dropped November 6, 1944. Sire: LANGWATER ROMULUS. Dam: COLDSPRING'S HARDWICK'S LEDA, 17207.9—828.9—A, she by Hardwick's Royal and out of Coldspring's May Rose, 16922.0—894.9—A, 6 A. R. daughters and 7/8 sister to Coldspring's Romulus Dimple, 704.5—BB, sold for $5,000.

From BLAKEFORD three daughters of Blakeford Lord Jim, A. R., one fresh in January, one fresh in February and one due May 26 to an inbred son of Broadland Content.

From CAUMSETT one daughter of Caumsett Dynamo dropped October 13, 1944; one daughter of Caumsett High Strung, dropped October 23, 1944 out of Caumsett Bara own sister to Caumsett Ida.

WETHERSFIELD LUCIA dropped November 25, 1938, 11206.6—639.6—A. Sire: WETHERSFIELD BELLARION, A. R. Dam: WETHERSFIELD VICTORINE, 12048.2—752.5—A.

WETHERSFIELD ELISSA dropped August 22, 1944. Sire: WETHERSFIELD PRINCE CHARMING, grandson of Douglaston Prince Royal, A. R. Dam: WETHERSFIELD KITTY, on test.

From FLYING HORSE two yearling daughters of Flying Horse Butterboy, he by Flying Horse Farm Royal, A. R., and out of Hilltop Butterfat Betsey, 703.5—BB. One is out of Groton House Levity's Rosie, 13372.1—614.2—GG, the other is out of Flying Horse Patrician Lassie, 11233.9—648.2—GG.

ROSEWALD FARMS are sending two good daughters of Mussolini, A. R., one dropped April 27, 1944. Dam: McDONALD FARMS COLLEEN, 16327.8—815.4—AA. The other one dropped May 27, 1944, bred December 20, 1945 to Langwater Lordship, is out of Afton's Donna May Katherine, 14729.4—695.6—AA.

From ROCKINGHAM FARMS a daughter and one double granddaughter of Rockingham Prince Hollistar, A. R. The daughter dropped January 13, 1940 is out of Hilltop Heartsease Annabelle, 770.7—B and has a record of 10234.9—528.4—4A, on retest is milking 50 lbs. a day. The double granddaughter, Rockingham Medley, dropped January 7, 1945 is out of Rockingham Holligee, 9747.5—498.8—EE. Medley traces seven times to Langwater Holliston.

A. J. YOUNG, Rochester, N. H., is sending Great Elm His Rosette dropped September 26, 1942, 7555—357—F—230 days on test, due June 2 and Great Elm Freda dropped February 6, 1944 due May 7, a daughter of Hilltop Butterfat Nobleman, a double grandson of Imp. Primrose's Butterfat.

From GLEN FARM, Newport, R. I., two daughters of Caumsett Patsy, he by Caumsett Dynamo. One daughter dropped September 3, 1942 and one dropped July 17, 1943; and one daughter of McDonald Farms Educator dropped July 6, 1943.

CHURN CREEK is sending four females—CHURN CREEK VICTOR'S HELMA dropped March 9, 1945 by Coldspring's Hardwick's Victor out of Silver Forest Royal Helma; SHERWOOD FOREST QUEEN LASSIE dropped March 15, 1941, 2643—138—62 days on test, by Coronation Potentate out of Rockingham Butterfly; RATCLIFF MANOR JILL dropped December 14, 1939, 8322—420—210 days on test—A, due August 15 to Langwater May Royal; BROOKMEAD'S MARJORIE dropped February 4, 1938, 12982.3—539.0—D, calved in March, a daughter of Langwater Gleeful.

From THE ALDRICH FARM, CONRAD'S KAREEN dropped June 1, 1942 due in March, a daughter of Riegeldale Emory's Conrad; MONARCH'S STAR BLOSSOM dropped February 23, 1940, 10695.3—638.1—G, due in March, a daughter of Lynbrook Monarch's Secret, she dam of Conrad's Kareen.

WILLIAM C. CLARK, Lahaska, Pa., is sending QUARRY VALLEY'S FLOWER dropped December 12, 1943, due May 23. Sire: ROCKINGHAM MONITOR, he by Rockingham Prince Hollistar. Dam: ROCKINGHAM PRINCESS FLOWER, 11861.5—564.9—F, she by Rockingham Sailor Prince.

From PINE GROVE, Binghamton, New York—REGAL'S ELDORA OF PINE GROVE, dropped April 22, 1939, 11689.5—616.4—BB, calved in March, a daughter of Regal of Pine Grove Farms, A. R.; and Pine Grove Farms Jane, dropped September 1, 1945, a daughter of Glenburnie Jane 2d, 16421.6—856.8—A.

REINFELD FARMS are consigning FOX DEAN'S GOLD COIN and three of his daughters dropped March 2, 1944, January 19, 1944 and January 29, 1944.

HORSE SHOE FALLS FARM are sending two daughters of Foremost Hermes, one dropped March 7, 1944, dam has 11911—642—BBB, next dam, 18074—880—A; the other dropped January 16, 1943 is due in April. They are also sending a daughter of Riegeldale Emory's Conrad dropped July 9, 1942, 13007—633.3—GG, her dam by Foremost Hermes.

From HOMINY HILL—HOMINY HILL PEERLESS SUNLIGHT dropped July 18, 1942, 13485.2—654.1—G. Sire: FAIRLAWN PEERLESS DICTATOR; Dam: MEADOW SPRING SUNSHINE, 10632.7—567.8—CCC; HOMINY HILL GERTRUDE, dropped January 25, 1944, Sire: Coronation Leander. Dam: Playhaven Y. Geraldine, 528.6—CcC.

MEADOWBROOK FARM, Bernardsville, N. J. Consign two daughters of Pride of Avis Acres, one due May 10, her dam by Suez will have 11535—830.

B. F. JONES 3D, Sewickley, Pa., is sending WITCHWOOD DARLINE, dropped April 24, 1943, due May 10. Sire: FOREMOST ROYAL PRECISION.

MAPLE LANE FARM, Kingston, N. Y., two choice heifers, one by Langwater Frolic and out of Maple Lane Monarch's Mabel, 12540.6—663.6—GG, and one by Fairlawn Peerless Designer out of a daughter of Langwater Frolic.

From GWYNLLAN FARM—GWYNLLAN RANGER'S VERA dropped May 18, 1944, due November 6. Sire: LANGWATER RANGER. Dam: VERA OF GWYNLLAN FARM, 15468—711.2—A; and GWYNLLAN PERFECTION'S BERYLINE dropped December 6, 1944. Sire: GWYNLLAN PERFECTION son of Mary Lilian, 14866—710.6—C. Dam: GWYNLLAN BERYLINE, 12805.6—601.2—G.

FOR CATALOGS WRITE . . .

The Pate Sales Company - 2064 Lawrence Road - Trenton 8, New Jersey

The Greyholme Farms Dispersal

Monday, April 22, 1946

At East Greenwich, Rhode Island

120 Accredited and Bang's Certified of which 52 of the Younger Cows and Heifers are **Vaccinated.**

Founded in 1923 on Masher-Sequel Blood Lines on which Langwater Bred Bulls have been crossed.

The Senior Herd Sire, Ultra Merrymaker, dropped September 16, 1937, 3 A. R. daughters, 36 daughters and many granddaughters, in Sale. He by Langwater Dancer out of Langwater Tulip, 619.7—G, sold for $1,625 in 1934, 3 A. R. sons, 1 A. R. daughter and she out of a Sequel bred dam. Tulip was maternal sister to Langwater Isis, she dam of Langwater Iris, she dam of Langwater Doris, she dam of Langwater Dora sold for $3,100, she dam of Riveredge Valdor herd sire at Riveredge Farm, Langwater Dorcas sold for $2,100 was out of Langwater Doreen, she out of Langwater Doris. Langwater Darius sold for $5,000, herd sire at Rosewald Farms, is out of Langwater Dorinda, she out of Langwater Doreen, she out of Langwater Doris.

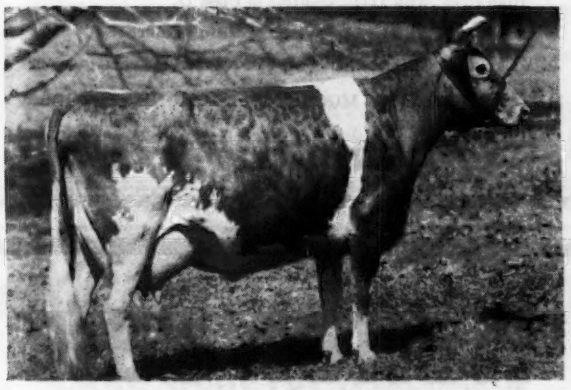

LANGWATER GRATEFUL

13121.7—647.7—B; 13798.3—682.1—A.
Own sister to Langwater Dutiful 2d, 11744.4—692.4—E; 2 A. R. sons, 1 A. R. daughter, she dam of Langwater Dancer, he by Langwater Merrymaker and sire of Ultra Merrymaker, in Sale.

LANGWATER DUTIFUL

13459.8—672.4—F; 2 A. R. sons, 4 A. R. daughters.
Langwater Devotion, 705.4—F, Langwater Grateful, Langwater Dutiful 2d, Langwater Ulika, she dam of Valleywood Valiant.
Sons—Langwater Herald and Greyholme's Golden King of Langwater, former herd sire at Greyholme.

Langwater Dutiful was out of Langwater Generous, she from the Pride of Home line synonymous with shapely udders and quality.

We list a few of the A. R. Cows in the Sale—

GREYHOLME VALIANT PAULINE, 9566.1—439.5—GG out of Greyholme's Golden Sanari, 12667.5—609.9—FF, one daughter, 3 granddaughters in sale, she by Greyholme's Golden King of Langwater and dam of 3 A. R. daughters including Greyholme's Royal Juliet, 14649.1—715.1—CC, two daughters in sale by Ultra Merrymaker and one by Greyholme Valiant Slogan.

GREYHOLME SOPHIA, 13018.2—641.1—CC and two daughters one by Greyholme Valiant Slogan.

GREYHOLME'S CHOICE MARTHA, 13744.5—689.9—AA (not in sale), has four daughters, two granddaughters in sale, she by Falcon's Masterpiece out of Imp. Choisie des Simons, 14794.4—742.2—A.

GREYHOLME'S CHOICE DUCHESS, 11064.5—652.1—FF (not in sale) but dam of 5 daughters, 2 granddaughters in sale.

GREYHOLME MERRY WITCH, 9052.3—458.4—GG and two daughters in sale, she by Ultra Merrymaker out of Greyholme Choice Senora, she by Falcon's Masterpiece out of Convent's Senate Queen, 13813.9—717.0—C, sold for $2,050.

FOR CATALOGS WRITE:

THE PATE SALES COMPANY, Sales Managers • 2064 Lawrence Road, Trenton 8, N. J.

The Prospects Are Producing

His Tested Daughters

	MILK	FAT	CLASS
County Bud of Ware	14876.8	808.8	B
County Actress of Ware	13002.3	660.7	FF
County Music of Ware	13532.1	643.9	DHI *State Champion*
Greenway County Leading Lady	12304.1	628.1	GG (*pending*)
Greenway County Moonbeam	11050.1	605.5	FF (*pending*)
Greenway County Jollity	13456.0	598.0	GG
County Larkspur of Ware	11272.0	594.3	FF
County Lilly of Ware	13162.2	581.1	EE
County Dorothea of Ware	12269.1	566.9	F
Greenway County Buttergirl	10946.5	566.0	G (*pending*)
County Belle of Ware	11970.5	552.6	F
County Betsy of Ware	9334.7	547.9	FF
County Rosalie of Ware	10436.2	546.1	GG
County Lusterite of Ware	9958.0	524.5	FF
County Starlet of Ware	8689.9	455.9	DDD (*pending*)

In the May 1 Journal see the daughter of this bull we are consigning to the Convention Sale at Topsfield on May 13.

WE HAVE A FEW YOUNG BULLS TO OFFER

GREENWAY FARM

Ware, Massachusetts

G. H. TIMMINS, *Owner* L. B. WILSON, *Superintendent*

HOLLOW HILL FARM

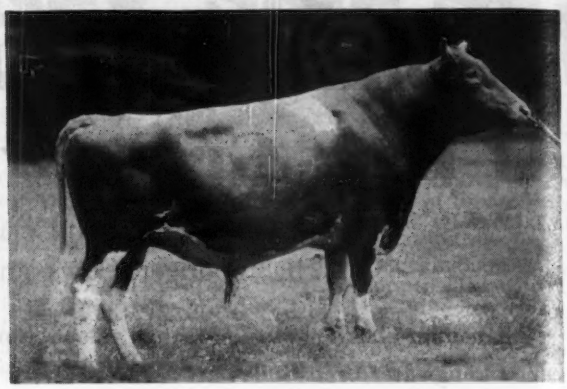

FLYING HORSE COLONEL'S PRINCE

Sire: CHEDCO COLONEL

Dam: FLYING HORSE SELECT PRIMROSE
12816.2—815.5—GG 9th place
11479.1—712.4—DDD 6th place
12816.3—738.8—AAA 8th place

2nd Dam: ALFALFA FARM PRIMROSE
17564.5—1083.9—BB 1st place

Several bull calves available at this time.

His dam is a double granddaughter of Dolly's Foremost of High Rock, with 11112.7—610.7 in Class D.

"A Small Herd of Select Breeding Guernseys"

ACCREDITED CERTIFICATE 85652 . . . NEGATIVE CERTIFICATE 62

MR. AND MRS. PAUL MOORE, Owners — RAYMOND F. BENHAM, Herd Manager

CONVENT, NEW JERSEY

Seventh Ohio Heifer Sale

SATURDAY, APRIL 27, 12:30 P. M.

FAIR GROUNDS • DELAWARE, OHIO

(24 miles north of Columbus)

45 Top Quality Heifers - Bred and Open

Dams with Production Records
From Bang's Accredited Herds

Offering includes daughters by the following Sires:—Langwater Centaur—Langwater Arnold—Welcome-In Royal—Broadland Baronet—Raemelton Corona—Meadow Lodge Showboy—Coronation Lena's Rex—McDonald Farms Gordon—Green Meads Wil-King—McDonald Farms Fisher—Langwater Brutus and other good Ohio Sires.

ROY JOHNSON *Auctioneers* GLENN LECKY

For catalog write

THE OHIO GUERNSEY BREEDERS' ASSOCIATION

WOOSTER, OHIO *Phone 747-K*

KILMAC GUERNSEYS PRODUCE

Tuberculin Accredited
Bang's Free Certified

Home of State Champions and Class Leaders

6 out of 7 State Champions in Herd Improvement

ALL KILMAC-BRED CHAMPIONS • ALL NEW JERSEY STATE CHAMPIONS

MILK	FAT	CLASS
18598.2	1014.5	AHI
16664.6	929.8	BHI
15608.9	803.6	CHI
14609.3	695.1	DHI
15924.3	904.3	EHI
13670.8	733.0	GHI

3 National Class Leaders in Herd Improvement

Kilmac Guernseys Lead in Production

WORLD RECORDS IN CLASSES BHI, EHI, GHI

The place to buy production inheritance is where production predominates.

We have only one bull calf on the place as this is written. Good ones in prospect.

D. W. K. PEACOCK, Owner
R. L. RENKEL, Superintendent

KILMAC FARM, FLANDERS, NEW JERSEY

Lookout Valley Farm

Lake Geneva, Wisconsin

We think we have a right to be proud of the production of our newly organized herd, of which there are thirty cows of milking age.

For three months we have led the Walworth County Testing Association. Occasionally we have bull calves to offer from cows of popular blood lines.

This herd is on Advanced Register Herd Test.

INQUIRIES INVITED

"Looking Forward With Lookout Valley"

Owner
WILLIAM Y. GILMORE, JR.

Manager
GERALD M. JENKINS

DISPERSAL

Walnut Lane GUERNSEYS

GEO. SCHANTZ, Owner, PALM, PA.
Palm is about 12 miles south of Allentown, Pa. on Route 29.

Thursday, April 18, 1 p. m.

53 Head, Including 9 Grades, 38 Cows, 15 Heifers

The majority of the herd is sired either by a grandson of Coronation Potentate, A. R., or a grandson of Langwater Mary's Royal, A. R.

T. B. 83281, BANG'S 12819

Sale Managed by: Write for catalogs to:

The

Pennsylvania Guernsey Breeders' Association

1211 Payne-Shoemaker Bldg.
Harrisburg, Pennsylvania

WM. H. JUZI, Field Secretary — Phone 4-4062

WHIMSY FARM DISPERSAL

At Whimsy Farm - Arlington, Vermont

(Farm is two and a half miles south on Route 7)

Monday, May 27, 1946, at 12 Noon

(Eastern Standard Time)

T. B. ACCREDITED HERD NO. 628 . . STATE BANG'S FREE NO. 164

90 HEAD 90

One of the highest producing herds in Northern New England

For the last thirteen years, the herd has averaged in D. H. I. A. Testing 8705 milk—442 fat. The average for the last five years in 9616 milk 491 fat. Whimsy Farm now holds 14 Vermont State Champion records and 4 National Class Leading records.

The Senior Herd Sire—HASTY PUDDING OF WHIMSY FARM 219292, a proved sire by the Bureau of Animal Industry. **Will be in the sale,** together with 34 daughters and 6 sons. His first 11 daughters on D. H. I. A. increased production over their dams 1975 milk—114 fat and .2% in fat testing. His first 11 tested daughters on A. R. test made 15 records averaging 11716—620 (7 in triple letter classes, with only one mature record).

Two Typical Daughters of Hasty Pudding of Whimsy Farm

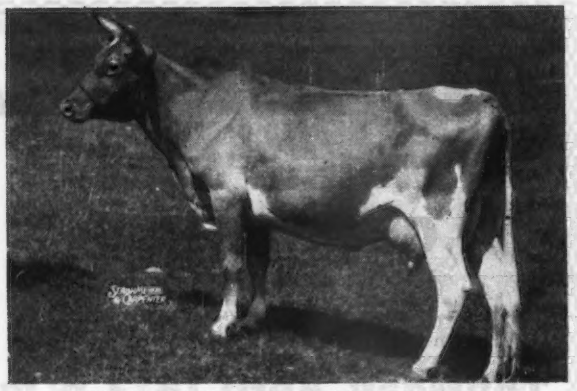

WHIMSY MARY HOLLY (In Sale)
Born August 6, 1941
12032—593—GGG—10th Place
Sire: HASTY PUDDING OF WHIMSY FARM
Dam: MOLL FLANDERS OF WHIMSY FARM

D. H. I. A. record: 8995—431, by Mount Hope Whetstone. Will be in the sale herself together with a full sister and a 2-year-old daughter by Langwater Hyperion.

WHIMSY GRISELDA (In Sale)
June 15, 1937
13124—657—GG
(Vt. Champ. when made)
15178—768—DD (Vt. Champ.)
12908—674—BBB
(Class Leader When Made)
17646—912—A (Vt. Champ.)
14469—746—AA
Sire: HASTY PUDDING OF WHIMSY FARM
Dam: WHIMSY WELCOME
3 A. R. Daughters by Zoar of Whimsy

Will be in the sale herself together with 2 daughters and a 3-year-old son, all by Langwater Hyperion. 1 daughter, due with a third calf around sale day, has a record of 7561—416—GGG, the other is an open heifer.

For Catalog and Information write

LOUIS McL. MERRYMAN & SONS, SPARKS, MARYLAND

CLEAR SPRINGS

Consign to Southern Sales

MISSISSIPPI STATE SALE at State College, Mississippi

on April 24, 1946

Green Hills Maida—An outstanding young cow fresh and started on A. R. test in Class F. Maida is by Clear Springs Maxim Knight that was one of the good sons of Quail Roost Maxim's Prince, he by High Point Prince Maxim and out of Landmark Princess May Rose. On the dam's side, Maida is out of a granddaughter of Quail Roost Red Rover. This heifer is right.

GEORGIA STATE SALE at Macon, Georgia

on April 22, 1946

One good A. R. cow, Clear Springs Max's Folly, 8837—457—GG (pending), due the first of May to service of Clear Springs Primrose King that is by Quail Roost Maxim's Prince and Quail Roost Maxim Primrose. This bull is a full brother to Clear Springs' Princess Rose, 13863.3—674.9—D (pending) said to be one of the best things in the herd. There are no blanks in Folly's pedigree. Her dam has 10242.7—540.1—G and her grandam being Quail Roost Brightness, 13227.9—687.1—B.

Also offering Clear Springs Gold Dinah by Clear Springs Holli-Gold that is out of Klondike Hollimost and Klondike Marigold, 16893.2—804.7—DD. On the dam's side Dinah is a granddaughter of Argilla Knight that has 64 P. R. daughters and Klondike Gay Grace, 15711.9—906.4—AA. Dinah is due in June to service of McDonald Farms His Honor that is by Foremost Prediction and out of Valor's Kittoline.

WARD SNARR'S SECOND HEIFER SALE at Charlotte, N. C.

on May 4, 1946

Two top heifers both granddaughters of Quail Roost Maxim's Prince, 45 A. R. daughters with others on test.

Clear Springs E. P. Dottie by Clear Springs Effie's Prince, a son of Appin's Effie, 741.1—AA. Dottie is due just after sale date to service of Clear Springs Faithful Prince that is by Quail Roost Maxim's Prince and out of Maxim's Faithful, 649.3—AA and dam of 3 A. R. sons.

Clear Springs Majesty's Gay, a top open heifer by Riegeldale Emory's Majesty. Majesty is a son of Riegeldale Melba's Emory that is out of Green Meadow Melba, 963.9—FF that is a world record, and Majesty is a son of Bournedale Bellona, 921.2—A. Majesty Gay is out of a good daughter of Quail Roost Maxim's Prince, Clear Springs Princess Gaiety, 9198.6—544.2—G. Don't Miss This One.

See APRIL 15 *Issue for* QUAIL ROOST SALE *Consignment.*

Bang's Free Herd Certificate 100 ***T. B. Accredited 538529***

A. L. Brown, ***Owner***

G. H. Cartner, ***Manager***

CLEAR SPRINGS FARM

Concord, North Carolina • ***U. S. Highway 29-A***

NORWOOD FARMS

Angus — Guernseys — Suffolks

Guernseys Rich in the Blood of Langwater Plato

Another Herd Sire . . . *and*

A PLATO Son

Frewvale August

Dropped: June 9, 1941

Combines All the Best of Frewvale Breeding

Sire: LANGWATER PLATO, A. R. A son of Langwater Pharaoh, A. R., and out of Imp. Beauty's Flora of Langwater, 17054.9—787.5—A.

Dam: BLOOM OF PIONEER POINT, 9558.9—506.5—BBB—610 T. M.
Many of our best females come from this BLOOM line.

From the same Female Line as August . . .

One of the Bloom family

◀ **PLATO'S BLOSSOM OF FREWVALE**
10764.8—539.7—G

A daughter of Langwater Plato, A. R., and out of a daughter of Bloom.

Two full sisters—Steadfast's Eliza of Frewvale, 13620.0—551.2—G; Steadfast's Ann of Frewvale, 12154.2—530.6—F, sired by our sire—**PLATO'S STEADFAST OF FREWVALE** and from this same female line—were purchased by V. J. Rova, Montoursville, Pennsylvania. Mr. Rova also selected Plato's Lovely of Frewvale, 11388.7—603.0—GG.

You, too, like Mr. Rova, will like the Bloom and Plato inheritance.
AUGUST COMBINES BOTH—he being a son of PLATO out of Bloom.

ACCREDITED 46617 . . . NEGATIVE 3351

WM. A. FREW, Owner — W. F. ADAMS, Superintendent

Quarryville, Pennsylvania

Southdown — Hampshires

WAUKESHA COUNTY

GUERNSEY BREEDERS' ASSOCIATION • Founded 1906

DEMANDS FOR CATTLE!

Demands for cattle and auction sale averages have been good. Naturally it is our business to follow these things closely. This has at times raised a question in our minds.

Has full value been received?

We would like to point out that our association has been in existence for 40 years and our success is the result of year in and year out service, always keeping in mind that **full value received** is the basis of our success in good years and bad. When you are in the market for herd expansion or replacements, why not write to us?

Address all Communications to: E. C. PHILLIPS, Secretary and Field-man, WAUKESHA, WISCONSIN

"Kelly"

That's what we call our senior sire

Spruce Shadows Coronation Heir

He was 2nd prize Junior Yearling at the Dairy Cattle Congress, 1942 and continues to look his part. What is even more important to us is the fact that his daughters are now beginning to mature and show much promise. One has just recently come into milk. We have reason to suspect the Kelly daughters to be good because he comes from a long line of outstanding animals. He is a son of **Boulder Bridge Matchmaker, A.R.** out of a good daughter of Coronation Rose King, **Coronation Garnet,** 12149.0—616.1—CC.

When you visit Waukesha you will want to see his daughters.

TILLYBARDIN FARMS

CHARLES J. MITCHELL & SON, Owners

Waukesha, Wisconsin

WERN FARMS

WEY ACRES GRANDEE'S VALOR

Service sire at Wern Farms

His Dam

VALOR'S HONESTY

12790.3—618.0—G; 13846.3—636.6—E; 16785.8—708.1—B

Sire: LANGWATER GRANDEE, A. R.

Valor's seven nearest dams average 15159.2—741.7

Visitors are always welcome

HOMER AND CHESTER WILLIAMS, Proprietors

WAUKESHA - - WISCONSIN

Flash!

His Calves are arriving

Meadow Lodge King of College

Sire:

LANGWATER KING OF THE MEADS, A. R.

Senior Sire at Meadow Lodge Farms

Dam:

MAPLE LANE COLLEGE QUEEN

11438.2—564.8—A

11341.7—562.6—E

Four daughters have arrived and they have that milky look with plenty of sturdiness. You will want to visit our farm when you come to Waukesha.

Beulah Lane Farm

E. A. SWENDSON, OWNER

LAKE BEULAH, WISCONSIN

Guernsey Cattle Hybrid Corn

For Better Udders

Our Senior Sire . . .

McDONALD FARMS FOWLER

Sire: Myhaven King, A. R.
Son of Langwater King of the Meads, A. R., out of Green Meads Thelma, 12902.7—704.2—G; 13518.8—740.7—D.

Dam: McDonald Farms Bettina
12113.6—683.9—DD
Daughter of Foremost Prediction, A. R.
Sire of 80 A. R. daughters.

Our Younger Sire . . .

McDONALD FARMS GLENREGAL

Sire: McDonald Farms Conqueror, A. R.
20 A. R. daughters
By Green Meadow Watchful, A. R., out of Valor's Kittoline, 16169.0—766.3—AA.

Dam: McDonald Farms Desire
12059.6—573.4—GG
Another Prediction daughter.

Through this combination, and we expect soon to add as a Junior bull a double Prediction son, we are intensifying the blood of Foremost Prediction, the great foundation sire at McDonald Farms.

Golden Knoll Farm

FEDERAL ACCREDITED — BANG'S FREE 29925

J. FRANK BRADLEY & SON — **Frankville, Wisconsin**

THE GUERNSEY CAPITAL OF AMERICA

A Young Sire That is Really Doing a Good Job

GARDENVILLE SUPREME
Sire: Riegeldale Melba's Emory, A. R.

His Dam

DOUGLASTON BARONESS DARLING
13717.9—671.2—GG 15755.4—701.6—AA
2 A. R. daughters

His Paternal Grandam

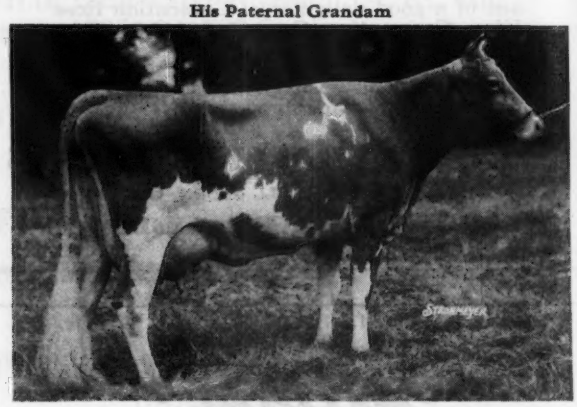

GREEN MEADOW MELBA
*15342.9—963.9—FF
5 A. R. daughters, 1 A. R. son

His Maternal Great Grandam →
His Maternal Grandam

DOUGLASTON KING'S CHARLOTTE
*15228.4—828.4—FF *19751.1—988.3—AA
2 A. R. daughters

DOUGLASTON MARY CHARLOTTE
12354.8—592.8—GG *17143.4—838.8—DD
4 A. R. daughters, 1 A. R. son

*Class Leader

We are well pleased with the offspring of Supreme. From time to time we have some attractive sons of Supreme for sale. Write us your needs.

BANG'S FREE CERTIFICATE 8976 . . . T. B. ACCREDITED HERD 474898

J. N. MATTHEWS, Owner
A. JARDINE, Manager

GARDENVILLE FARM
Gardenville (Bucks County) Pennsylvania

Wolverine Sale Pickings!

28th Michigan Sale • East Lansing

Michigan State College Livestock Pavilion

Saturday, April 27, 1946

We've never made much noise up here in the nation's summer playground but down through the years our farmers have been breeding Guernseys that a lot of you like (note Rosabell and Alice at Hominy Hills, also Polly's Pansy of Meadow Lane and Bradford's Sunbeam in the same herd). These are just a few good country cows that have done all right by themselves. Some people call them "Woods Cows" but with that we can't agree. In the 28th Michigan Sale we think we have some more of the real good ones. No class leaders yet. However, Rosabell, Polly, and Sunbeam had just gone along and done right well under ordinary farm conditions before they left Michigan. Here are a few more of the good ones in our coming sale:

Fred Cowham has made a change in his consignment and along with the granddaughter of Coronation Rex and her daughter by Riegeldale King's Philosopher is coming a daughter of Lockshore Flash with 11178.1—614.5—bred for AA (pending) and her daughter by Riegeldale King's Philosopher born in January of 1945.

Spent a day with Howard Colby and very much admired the daughters of Cesor Pontiff's Anchor, first 8 with their first calves averaged 12488—566. Got a good one by him out of Longacres Louise with 10325.8—479.4—G. The consignment will be fresh by sale time.

E. W. Ruehs, director from the Grand Rapids area, helped pick a very top bred heifer from Lyle Hunsburger, the heifer, Lyrene Rosamond's Pet, safe in calf to Hominy Hills Rex (Fairlawn Peerless Dictator and out of Meadow-Gold Rosabell with 14372.8—733.5—CCC) by a son of McDonald Farms Conqueror and out of a ¾ sister of Meadow-Gold Rosabell which Lyle bought from Frank Ormston. The dam has 407.5—GGG.

The same day we also selected a very likely bull calf from Andrew Johnson at Fruitport. A son of Langwater Valcrest that is by Valencian and out of Crescent. The bottom side, Clay Hill Mary Queen with 545.5—FF a Langwater Merry Duke daughter. Also, a Langwater Guardian daughter, out of Clay Hill Merry Ann with 10232.9—436.0. She is safe in calf to the service of Langwater Country Fashion that is by Langwater Countryman and out of Langwater Cynthia.

We told you last time that Mr. Bradford of Alma might give us some more Coronation Rexs. He did in the form of a daughter of Queen's Rex of Cowham Farm (Coronation Rex—King's Queen of Cowham Farm, 710.3—A) her dam has 10909—475—EHI—2x. She will be fresh and selling open. Also, a year old heifer whose dam has 497 in EHI.

Stanley Stroven, director from Northwest Michigan, is sending a bred heifer whose sire's first 4 daughters as 2-year-olds—2x finished with 462, 412, 410, 394. The heifer is out of Dairymaid of Fremont with 444 in D. H. I. A. This entire herd has just gone on Herd Improvement testing. Stanley helped pick a couple at Silver Hills Farm, Mears. Two daughters of Silver Hills Aristocrat (Coronation King of Pine Manor—Gayoso Southern Queen). One bred to Pine Manor Courageous is due in July. The other, an open heifer out of a cow with 496—2x.

Most of you have read what Louis Merryman said about the bull, Superior of Tamarack Ridge, which he saw at Hudson Bros. We have one of his daughters out of a half-sister to Polly's Pansy of Meadow Lane, 16132.7—780.3—B that has 424 in GHI. She is consigned by Fax Toney and will be fresh and sold open.

Myron Jacob at Riga is sending one young enough to vaccinate by Maple Lane's Lucky Laddie whose dam has better than 900 and out of one of the good cows on this farm with 496—323 days—AHI.

W. H. Eichbauer at Monroe, who during the last 2 years has purchased 2 of the highest priced Langwater bulls, is sending Shawnee Springs' Daisy, 519.0—G; first dam, 900.8—AA; 2nd dam, 610.1—AA; 3rd dam, 705.1—B. She will be bred to Langwater Pericles that is by Langwater Peter and out of Foremost Labelle, 801.9—AA.

Bob Burns was in on a nice visit with Mr. and Mrs. Charles E. Wetherald at Grand Blanc, Michigan. Mr. Wetherald has now retired from General Motors Corp. and is spending his time on the farm. They have a lovely home and 1200 acres of as nice a land as lays out doors and they should be heard from in the Guernsey business from now on. They gave us the 3 we asked for and most people will like them.

Also, from George Burrows of Saginaw are coming 2 daughters of Burrowhurst Butterfat Sequel. He by Butterfat Sequel and out of Heartsease Butterfat Mirth. The dams have 10149—472—AHI and 9656—535—A. Both heifers vaccinated and bred to freshen in August.

The story we have been waiting to tell you is the son of **Curtiss Franchester Levity Ace,** coming from Curtiss Candy Company. He is out of a Maple Lane Challenger daughter with 593.4—G and on retest in D should make 700. This calf should be liked by a lot of people. The heifer from Curtiss Candy was born July 30, 1945 and is by Green Meads Levity King and out of Charlescote Happy Girl, 550.9—EE that is a daughter of Langwater Hilarity and Charlescote Levity.

Catalogs—April 1

MICHIGAN GUERNSEY BREEDERS' ASSOCIATION

212 Abbot Building, East Lansing, Michigan

High Production Inheritance

TOP and BOTTOM

That's what you find when you study the pedigree of

Mt. Ararat Royal Valor

Rich in the blood of Mixter May Royal and Mixter Faithful.

Sire: FOREMOST ROYAL VALOR, A. R. Son of May Royal's Valor, A. R., and out of Valor's Faithful, 976.5—AA, daughter of that great brood cow, Mixter Faithful. **This breeding is in demand.** 9 paternal sisters to our sire sold for an average of $3,111 in the 1942 Foremost Sale.

A Typical Foundation Cow in our herd and Dam of Mt. Ararat Royal Valor.

(Unretouched photo, taken as a Sr. 3-year-old)

← Foremost Queeniemae

13179.2—615.9—FF

A daughter of Foremost Noble Girl
13608.4—726.4—FF
15433.0—807.0—DD
2 A. R. daughters.

Noble Girl is full sister to Foremost Royal Valor, A. R., sire of MT. ARARAT ROYAL VALOR.

THE ROYAL VALOR GET IS MOST PLEASING AND IS IN DEMAND

Congratulations to Clyde K. Simmers, Rising Sun, Maryland, upon his selection of MT. ARARAT ROYAL FEATURE, a Royal Valor son.

We have a few Royal Valor sons out of A. R. dams now ready for sale. One especially attractive son, ready for service, out of an A. R. daughter of Rex's Vox Pop of Bolton, A. R.

DONALDSON BROWN, *Owner*
VERE S. CULVER, *Manager*
EVERT G. DENNEY, *In charge of herd*

Mt. Ararat Farms

PORT DEPOSIT, MARYLAND

Coronation Potentate, A. R.

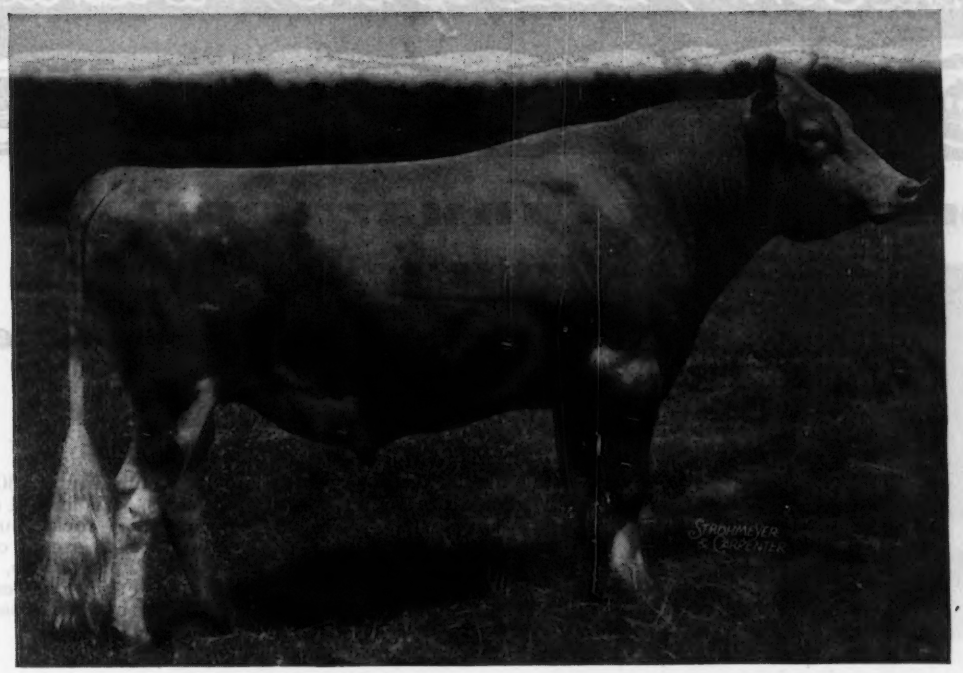

Reserve a Potentate son out of one of our good A. R. cows. Potentate is a double grandson of Green Meadow Coronation King, and both Potentate and Green Meadow Peerless are out of the same dam.

Typical A. R. Cows Now in Our Herd

	MILK	FAT	CLASS
LANGHURST MAY WORT	14061.2	771.6	BB
DOUGLASTON COUNTESS LOUDON	14614.5	732.6	A
QUAIL ROOST DAYLIGHT	15347.7	707.7	AA
EMPEROR'S ADA ROSE	15554.4	710.0	A
	(2 records over 700 lbs.)		
UWCHLAND BRIGHT GIRL	12329.0	648.8	A
CLORA'S POINT ROSE	13933.7	630.4	B
FAIRLAWN PEERLESS ETTY	11240.7	618.3	DD
CLORA'S POINT ODORA	12741.1	621.2	DD
CLORA'S POINT BESS	13541.1	646.8	A
CLORA'S POINT PEG	11878.9	606.2	C
SHERWOOD FOREST TWINKLE	13930.6	600.3	B
CLORA'S POINT MONITA	11244.9	584.4	GG
CLORA'S POINT CARLOTTA	10358.0	573.5	G

Potentate sons out of cows like these are usually for sale.

T. B. ACCREDITED . . . BANG'S FREE

COL. CHARLES P. O'CONNOR, Owner — DONALD G. BROWN, Herdsman

APPLEBROOK FARM • Malvern, Pennsylvania

Mail Address, Route 3, West Chester, Pennsylvania

Mort Wood's First Promotional Sale!

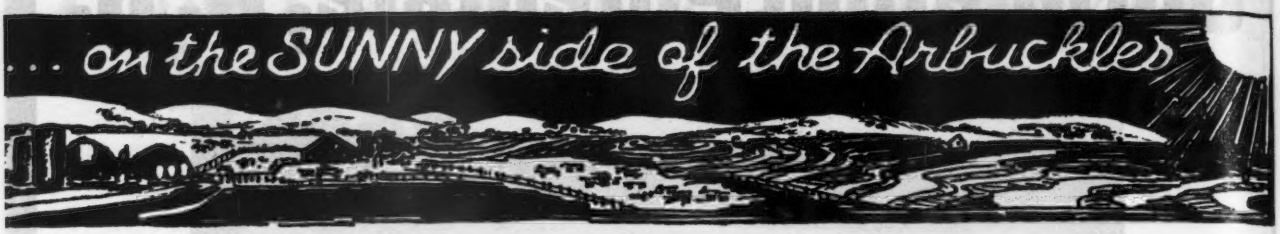

ARDMORE, OKLAHOMA, APRIL 30, 1946

***consigned...* A Heartbreaker**

Primrose Ruth's Heartbreaker

HIS SIRE:

◄ MEADOW LODGE HEARTBREAKER

Rich in the blood of the Musical family

A son of Mussolini, A. R., out of Argilla Flute, 13035.5—752.3—G. 1 A. R. son, 4 A. R. daughters. His first 11 daughters—fed our triple "C" ration of corn stalks—cockle burrs—cactus, averaged 485.3 lbs. fat, all two-year-olds except one. Heartbreaker carries the blood of Alfalfa Farm Flute, **962.9—EE,** Class Leader 2nd Place, and Alfalfa Farm Primrose, **1083.9—BB, World Record.** He is out of Ruth of Primrose, 10683.0—539.7—BB.

***Mort Woods* • Primrose Farm - Ardmore, Oklahoma**

FOR SALE...

Supreme of Burger's Place

Dropped: August 8, 1945

A Bull Backed by High Production Inheritance and Tracing to Langwater Holliston (sire of LEVITY) Top and Bottom

Supreme is a ¾ son of Susie of Whidby Island. He is sired by Eldor of Burger's Place, a son of Susie of Whidby Island. Records of Susie of Whidby Island, **14886.5—755.8—AHI,** made at over 12 years of age; **all on twice-a-day milking,** 153 days—6090.5—314.96—AAA; 13724—805.2—D. H. I. A., at 8 years of age; 14048—802.6—D. H. I. A., at 9 years of age.

Supreme through his dam traces direct to Langwater Traveler, A. R., (17 A. R. sons—33 A. R. daughters), he by Langwater Holliston, A. R. (Sire of LEVITY).

Supreme through his sire carries the blood of Chuckanut Linneta, **13156.9—823.9—GG. World Record for over four years and still a Class Leader, 7th Place.**

He is line-bred to Darigold Prince, 26 A. R. daughters, including Chuckanut Elegance, **14710.8—797.7—BBB—WORLD RECORD.**

This bull is backed by "Depth of Breeding." He combines production inheritance and good individuality. He has exceptional length, well-grown, nicely marked fawn color, straight and right. His picture and pedigree promptly mailed upon request.

BURGER'S PLACE • *Encinitas, San Diego Co., California*
ALBERT BURGER, *Owner*

Consigns to the

INDIANA STATE SALE, MAY 9 and MID-WEST SALE, MAY 11

To Indiana...

1. SKYLINE CHERRY—Born September 2, 1940. A useful and beautiful young brood cow. Her daughter, Skyline Charm sold at the 1945 Indiana Sale for $775.

9374.6—454.7—GG, 949 T. M.
11542.5—575.4—EE
9785.9—495.0—4B (Pending) (after having twins)

Sire: PINE MANOR SHALIMAR, (Douglaston Crown Prince—Douglaston King's Olga).

Dam: SKYLINE LUSTRE'S CHARITY, one of our great brood cows.

2. SKYLINE CHALLENGER'S CONSORT—Born May 14, 1944. Bred October 30, 1945 to McDonald Farms Skyline King, son of Myhaven King and out of McDonald Farms Gratitude, a Prediction—Coquette combination.

Sire: PINE MANOR KING'S CHALLENGER—Coronation King of Pine Manor and out of the great proved cow, Douglaston King's Charlotte, 19751.1—988.3—AA.

Dam: SKYLINE CHARADE, one of our good Pine Manor Hercules daughters.
12342.9—591.1—D

To Mid-West, Elmhurst, Ill., May 11, 1946

1. SKYLINE SUNSHINE—Born June 8, 1941
10946.8—569.0—G
12440.6—666.5—DD (Pending)

Paternal sister to Skyline Revelation that opened 1943 Mid-West Sale and going to Fairlawn Farms at $1,800. Sunshine is equal in type with a little more scale.

A beautiful and useful cow.

Sire: PINE MANOR HERCULES, (Fra-Mar Farm King—Coronation Joan).

Dam: MASTERPIECE'S SUNSHINE, one of the top Foremost Masterpiece 5th daughters.

2. SKYLINE CHALLENGER'S GAIETY—Born December 28, 1944—Vaccinated. A grand heifer, large, straight with plenty of type.

Sire: PINE MANOR KING'S CHALLENGER, (Coronation King of Pine Manor—Douglaston King's Charlotte, 19751.1—988.3—AA).

Dam: SKYLINE'S FLORABELL'S DIMPLE, 11671.9—604.3—EHI. In her first 6½ consecutive lactations she produced **70434—3460.6.**

Her daughter Skyline Hope sold at the 1942 Mid-West for $650.
Her daughter Skyline Duchess sold at the 1943 Mid-West for $975.
Both well above sale averages.

Herd Fully Accredited

O. H. LIEBERS—L. E. LIEBERS, Owners
PAUL RIGGERT, Herdsman

LINCOLN, NEBRASKA

Mordele Farms *Accredited and Certified*

Our Junior Sire: McDONALD FARMS HALE

His Sire: McDonald Farms Prediction.
His Dam: McDonald Farms Fenella, 11465.0—519.8—F

Females (you all know) in Hale's Pedigree

His Sire's Dam

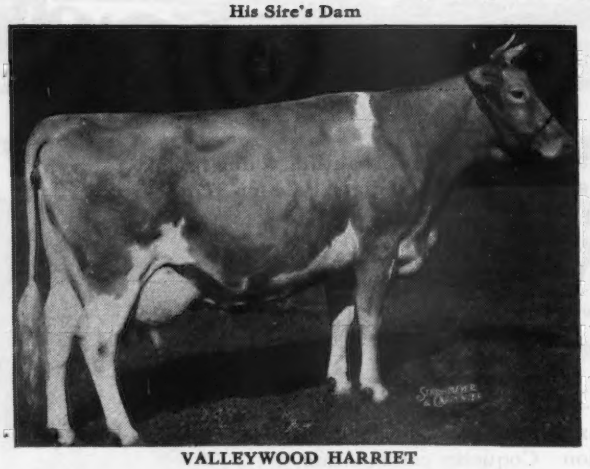

VALLEYWOOD HARRIET
14223.2—781.8—CC
Show Records: 2nd, aged, N. D. S., 1st aged, D. C. C., and 3rd aged, Md., 1938.

His Dam's Dam

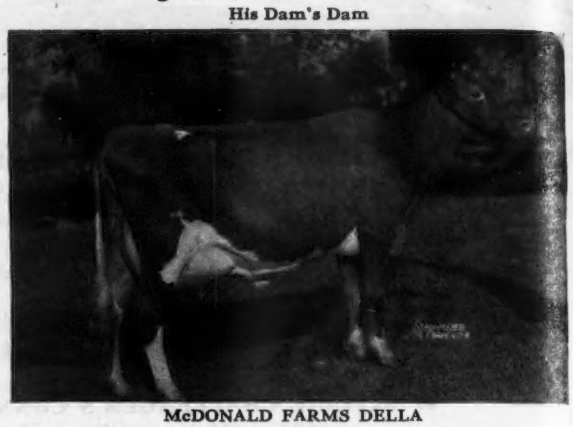

McDONALD FARMS DELLA
15700.4—681.5—AA
Show Records: 2nd, 2 yrs., N. Y., 1940; 1st 3 yrs., N. D. S., E. S. E., D. C. C. and Res. Gr. Champ., 1941.

His Sire's Paternal Grandam

VALOR'S FAITHFUL
14084.6—755.2—F, 20011.7—976.5—AA, World's Record

His Dam's Paternal Grandam

CORONATION MONITA
13959.1—640.2—A
Her daughter's highest record daughter, by Foremost Prediction, McDonald Farms Donita, 13493.5—770.8—AA.

HALE'S Dam

McDONALD FARMS FENELLA
11465.9—519.8—F

His Dam's Maternal Grandam

DOUGLASTON LADY AUGUSTA
12106.6—607.0—E
5 A. R. daughters, 4 over 600.

All these females are of the best families at McDonald Farms—why shouldn't his daughters be good—Show Records—World's Records. **Visit our Farms**—Select the dam with a high record, good type and get a son of the sire out of the best McDonald Farms families.

MORDELE FARMS • Route 1 • RIEGELSVILLE, PENNA.

Mr. and Mrs. M. E. Stoudt, Owners — **Kenneth Bender, Manager and Herdsman**

For the VERY BEST in

Type • Production • Udders • Breeding

ATTEND THE

Pacific Northwest Spring Guernsey Sale.

Southwestern Washington Fair Grounds

Centralia-Chehalis, Washington, Thursday, April 25, 1946

55 Head

30 Cows - 22 Heifers - 3 Bulls

This is YOUR only opportunity to secure these outstanding Guernseys. They could not have been purchased by individual breeders at private treaty (many have tried). They are the kind every outstanding herd has had as its foundation.

SHOW PROSPECTS—In these consignments individuals can be found that will make history for you in the fall shows. Sharper eyes have never found a greater number of outstanding show prospects than the 1946 committee.

FOUNDATION ANIMALS—Superior individuality—pedigree arrangement—and depth of breeding of animals in this sale are the characteristics upon which the herds to be heard from tomorrow must be founded upon today.

This is your Golden Opportunity to secure the VERY BEST

Pacific Northwest Spring Guernsey Sale

Hotel Headquarters—LEWIS CLARK, CENTRALIA, WASHINGTON

Auctioneer—CHAS. ADAMS, ARTESIA, CALIFORNIA.

Catalogs—302 CORBETT BLDG., PORTLAND 4, OREGON.

We are Featuring the Ferdinand Get in the Pacific Northwest Sale • • • Centralia - Chehalis, Washington, April 25

Consigned . . . 4 Head — 3 daughters and 1 granddaughter of Our Senior Sire.

Our Senior Sire

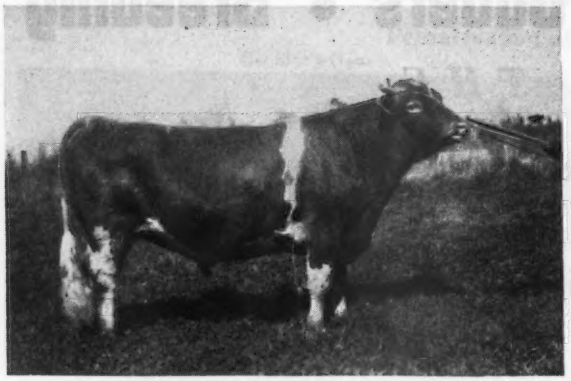

McKenzie Meadow Ferdinand

8 A. R. daughters. More on test due to finish soon.

Sire: LAD'S PHYLLISTER OF MIDDALE, 21 A. R. daughters. Dam: Grangeville Hope's Phyllis, 12909.2—707.5—BB, 14018.9—743.3—A. 2 A. R. daughters.

Dam: MASTER'S RUBY OF BAKER VIEW, 6 A. R. records up to 15125.8—808.5—AA. She is 12 years old and will drop her tenth calf this May. She still has one of the best udders we've seen on a cow.

In The Sale

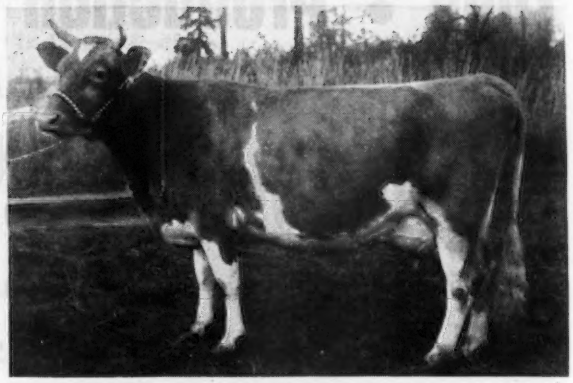

McKenzie Meadow Buttercup

6555.7—351.8—GgG—610 T. M.
7155.4—382.7—EEE—610 T. M.

Now on retest and in 99 days has made 204 lbs. fat. She made 72.8 lbs. fat in December.

We are also consigning 2 other daughters and a granddaughter of Ferdinand. His get is in demand. 4 Ferdinand yearlings sold for $2,050 in the 1944, 1945 Pacific Northwest Sale.

We Believe you'll like the Ferdinand get. He has raised the production of his daughters over their dams over 50 lbs. of fat.

McKENZIE MEADOW FARM D. S. AND MARIE PRUITT, Owner
R. 2, Box 279, Eugene, Oregon.

Consigned to the . . .

Pacific Northwest Spring Guernsey Sale

APRIL 25, 1946

Centralia-Chehalis, Washington

AVALAWN DORENE . . . **(Traveler bred top and bottom).** A top heifer, bred to freshen 6 weeks after the sale to the service of Avalawn Damon, calfhood vaccinated. Paternal sister to Avalawn Nora purchased for $1,000 in last year's sale by A. L. Gile, Chicona Farm.

Sire: CHICONA LUCIFER Y. . . . Three nearest dams average 12206.7 lbs. milk, 625.2 lbs. fat. Out of the "Brandon" daughter, Luisa of Chicona, 627.6—E; 505.0—GGG. By Chicona Charke (Langwater Sabean out of Clarissa of Chicona).

Dam: WALEN'S BANKER DAPHNE, 9105.7—450.7—GGG. By Valley Gem Banker, 48 A. R. daughters, 63 records average 9336.6 lbs. milk, 478.7 lbs. fat, 58 immature. Out of Avalawn's Noble Daphne, 9333.5—461.5—AAA. Dam of 4 A. R. daughters.

AVALAWN FARM • Bow, Washington

CARL C. SCHROEDER

RIVERVIEW FARMS

Consign to the

Pacific Northwest Spring Guernsey Sale

APRIL 25 • CENTRALIA-CHEHALIS, WASHINGTON

Marymoor Gwyn

A great bodied individual and a regular breeder—four calves with four services . . Due two weeks before the sale . . to be sold open.

9555.8—481.5—EEE
7330.6—369.4—GGG
9725 —546.4—D. H. I. A. at 4 years.

Dam of one A. R. daughter

By MARYMOOR NEBKA, a son of Darigold Prince (26 A. R. daughters, 53 records average 10976.3—573.4—42 immature) out of Rosebud of Grangeville, 12516.3—615.4—A.

Out of MARYMOOR GORGEOUS, a daughter of Evaline's Phylliston of G. G. F., sire of Marymoor Becky, 16030.9—894.1—A.

GEORGE DYNES • **RIVERVIEW FARMS**
Mount Vernon, Washington

VALLEY PRIDE *Consigns*

Two Cows and a Bred Heifer Rich in the Blood of Lad and Phyllis to the

PACIFIC NORTHWEST SPRING GUERNSEY SALE

Centralia-Chehalis, Washington April 25, 1946

1. **Valley Pride's Gwendolyn,** two-year-old, on test in GGG averaging 1.75 lbs. fat and 35 lbs. milk daily. Due August 4 to the service of Lad's Phyllister of Middale, A. R., (21 A. R. daughters, 25 records average 8806.4—428.7—24 immature).

   Sire: VALLEY PRIDE'S ROYAL LAD, sire of Cloverleaf Rosalie, 9539.9—471.3—EEE and Valley Pride's Crecentia, 8543.8—455.9—FFF.

   Dam: SIR ROGER'S GIRL 4TH, 404.3—305 days on twice-daily milking.

2. **Valley Pride's Nanette,** a double Phyllis, two-year-old, due to freshen before the sale.

   Sire: WANDAMERE PHILLIP (first daughters on test) by a son of Bethany Prince Regent (8 A. R. daughters, 11 records average 8977.6—449.8—8 immature) out of Grangeville Hope's Phyllis (2 A. R. daughters and 1 A. R. son), 14018.9—743.3—A and 12909.2—707.5—BB.

   Dam: VALLEY PRIDE'S NETTIE, 9601.2—473.7—E. By Lad's Phyllister of Middale, A. R., out of Nakfa of Chicona, 9096.3—516.3—as a Junior 2-year-old.

3. **Valley Pride's Sunbeam,** Heifer due October 17 to the service of Wandamere Phillip (Sire of Lot No. 2).

   Sire: CHUCKANUT PHYLLAD, (by a son of Phyllis out of a granddaughter of Phyllis) by Lad's Phyllister of Middale out of Chuckanut Phylba, 14448.0—786.6—A. Sold for $4,000 in 1945.

   Dam: VALLEY PRIDES SENSATION, 9836.7—515.3—as a Junior two-year-old. By Chicona Hogarth (20 A. R. daughters, 29 records average 9465.5—480.4—28 immature) out of Chuckanut Sunbeam's Pride, 5 records average 10398.7—589.3.

VALLEY PRIDE FARM

MERLE MILLER BURLINGTON, WASHINGTON.

Western Glow *consigns to the*

Pacific Northwest Sale ▪ Centralia-Chehalis, Wash. ▪ April 25, 1946

One of the GREATEST BULL CALVES ever bred at Western Glow

Western Glow Royal Masher 380377

Born: September 20, 1945

HIS SIRE: SILVER FOREST MAY ROYAL 327032

15 nearest dams average 747 lbs. fat.

His Sire: LANGWATER MAY ROYAL that is by Langwater Countryman and out of that great production and brood cow Foremost Labelle.

His Dam: LANGWATER MAY BLOSSOM is by Langwater Moonlight and out of Langwater Country Blossom, she by Langwater Pharaoh and out of that great brood cow Langwater Country Flower, a Langwater Steadfast daughter.

HIS DAM: AUTOCRAT'S MASHER MAID 316061

Is one of the few cows of the breed with that rare combination of type, production and reproduction.

11427.5—625.6—FFF, 4th pl.
12198.4—664.8—DDD, 7th pl.

These were World records when made and both made on the show circuit. Sr. & Gr. Champion at Pacific International Exp. 1934; Western Wash. Fair, 1934; Vancouver National Exp., 1934, 1935; Royal Canadian Exp. 1934; Sr. Champion Western Wash. Fair, 1935.

Dam of 10 Daughters and 5 Sons:

WESTERN GLOW BUTTERFAT CLARISSA 505411
10923.5—568.6—GGG—Former Class Leader
12661.6—644.1—EEE—9th place
15055.5—720.2—B—730 T. M.

WESTERN GLOW BUTTERFAT CLARA 505410
12617.7—661.4—F—730 T. M.
14182.1—723.2—CC—804 T. M.

WESCLAIR PEACEFUL 571043
10444.9—521.0—GG—730 T. M.
12991.1—658.6—CCC—Former Class Leader

WESTERN GLOW BUTTERFAT MISS 600662
10003.2—537.8—FFF
On retest: 2861.3—130.19—AAA—49 days.

WESTERN GLOW MEADOWSWEET 699397
10331.6—436.6—GgG
11675.5—495.1—EeE (Pending)

WESTERN GLOW MASHER MAIDEN 750573
On retest: 3670.7—194.17—EEE—104 days

WESTERN GLOW NOBLE MAID AND WESTERN GLOW ROYAL MAID are most outstanding in our heifer lot and will go on test as soon as they freshen. Three sons of "MAID" have already proved themselves to be outstanding sires.

WESTERN GLOW FARMS, INC.
Owners: FRIEDRICH BROS.

Rt. 1—Box 112
Bow, Washington

Western Glow *also consigns . . .*

Two Outstanding Females

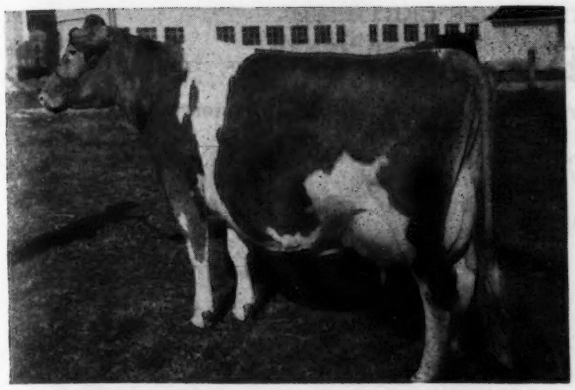

One is a Paternal Sister to

WESTERN GLOW MARTHA 626867
that sold for $7,500 at 1945 Pacific Northwest Sale to Aldarra Farms, Falls City, Wash. She is

Western Glow Coronet 626869

Born November 10, 1939
7637.6—429.4—DDD

on retest in 241 days, 8756—423.25—AAA. Dam of Western Glow Countess 813350 that sold for $1,500 at 10 months of age at 1944 Pacific Northwest Sale to Golden Butte Guernsey Farms, Gridley, Calif.

C O R O N E T is sired by CORONATION WESTERN LAD that is Senior Herd Sire at Bonnibell Farm, that needs no introduction and out of FIRCREST CLEOPATRA 461426 with 8038.8—457.3—GGG.

2nd Dam: FIRCREST PRINCESS BEAUTY 295243, 12150.8—710.9—B.
2nd Aged Cow, Pacific Int. Exp. 1936.

3rd Dam: FIRCREST ROYAL DUCHESS 199802, 13548.2—723.3—A.

CORONET is due to freshen June 7, 1946 to the service of LANGWATER COUNTRY STEADFAST 361492. "STEADFAST" is by Langwater Commando and out of Langwater Coquette.

CORONET'S previous calves were born: June 8, 1942; June 12, 1943; June 6, 1944; June 1, 1945.

CORONET like MARTHA has appealed to many Guernsey Fanciers. She can hold her own with the best and is one of the best show prospects offered.

LANGWATER COQUETTE
Dam of Service Sire

ALSO CONSIGNING A BEAUTIFUL SHOW HEIFER:
WESTERN GLOW EDNA 923134
Born August 19, 1945

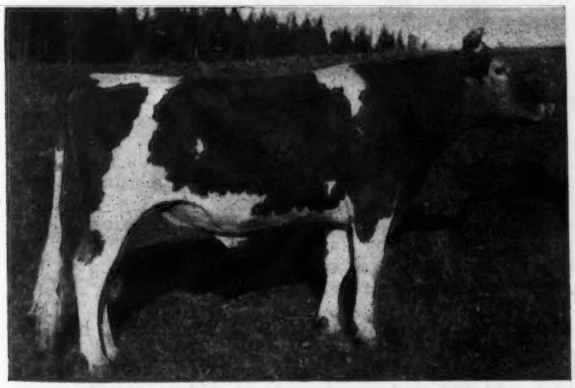

SIRE: McDONALD FARMS MAY KING
Two of his daughters sold for an average of $2,050 at the 1945 Pacific Northwest Sale. His first daughter on test in GGG is milking up to 50 lbs. daily.

DAM: WALEN'S BANKER EDNA 564251
12269.5—678.4—EE—730 T. M.

2nd Dam: Walen's Emma 315005
10619.1—583.4—AAA
11227.6—589.4—A

3rd Dam: Avalawn's Noble Cornelia
8760.4—486.7—AAA

WESTERN GLOW FARMS, INC.
Owners: FRIEDRICH BROS.

Rt. 1—Box 112
Bow, Washington

MERCO GUERNSEY DISPERSAL

A. H. MERKEL, Owner, Greenport, Long Island

JOE GERE, Superintendent LAWRENCE TUSSEY, Herd Manager

Sale to be held on Fair Grounds, TRENTON, NEW JERSEY, MAY 3, 1946

TUBERCULIN ACCREDITED, BANG'S CERTIFIED

60 COWS - 48 HEIFERS - 14 HEIFER CALVES - 2 HERD SIRES - 4 YOUNG BULLS

Founded in 1940 on Langwater and Caumsett Farms blood lines and during the intervening years Mr. Merkel has consistently and successfully bid for the tops in the major Eastern Sales.

The first five two-year-old daughters of the foundation sire, Caumsett Paymaster, to finish test average 12361—582 and there are fifty daughters and four sons of this Great Production sire in Sale.

Caumsett Paymaster was by Langwater Count, A. R., and out of Caumsett Bara, 15015.8—728.6—A, she own sister to Caumsett Ida whose 9 consecutive A. R. records average 18300—805.

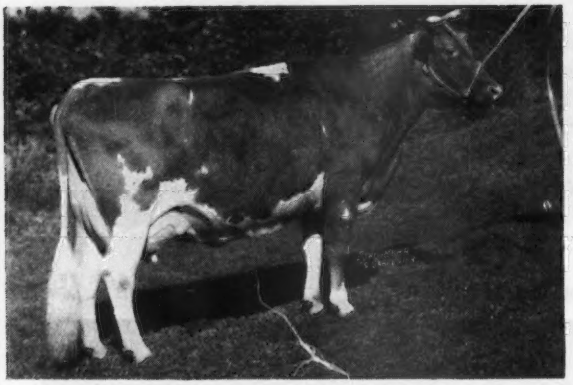

CAUMSETT RUTH, In Sale

14462.6—690.2—AA. Due in June to Jackie's Africander, his dam, Maple Lane Africander's Jackie, 17715.4—908.4—CC; 904.8—AA. Ruth is by Caumsett Senator and out of Caumsett Ruby, 13010.8—733.5—E, 5 A. R. daughters include Caumsett Royal Pearl, 19055.7—912.9—BB. Caumsett Ruth is maternal sister to Caumsett Ronda, dam of Caumsett Dynamo whose 30 A. R. daughters average 12554.5—636.6, 32 immature.

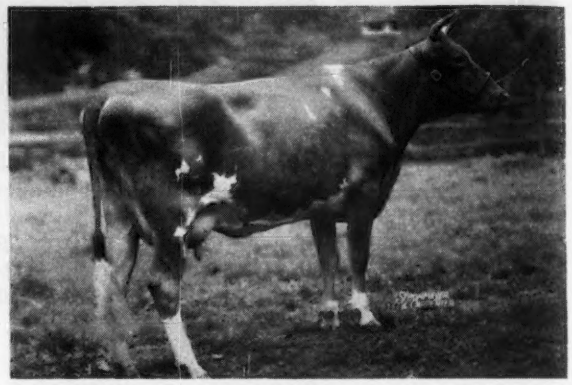

BEAVERBROOK MAGNOLIA, 4 years old, In Sale

Sold for $1,100 in Beaverbrook Dispersal, September 7, 1945. 12413.4—511.7—G. Bred January 19, 1946 to Steadfast Valor of Oldacres whose daughters are outstanding at Woodacres Farm.

The three nearest dams of Beaverbrook Magnolia average 16537.9—806.6. She by Beaverbrook Radiant Star whose 13 two-year-old daughters average 12829—576. Her dam the noted Class Leader and World's Record Cow in DD with 18817.4—943.7, and she sold for $2,050 in Beaverbrook Sale in 1945.

There are two daughters of Caumsett Ruth in the sale by Paymaster, one with 11173.8—540.1—G, and she has a daughter bred February 14 to Woodacres Royal Corinthian. Others of Caumsett Farm Breeding in the Sale are:

CAUMSETT ISLAND LASS, 9763.9—536.9—G, she by Caumsett Traveller.

CAUMSETT COUNTRY GELENINA, 16488.3—688.5—B, she by Langwater Count and out of Gloriana of Homestead Farm, 14727.5—792.5—A. One daughter of Caumsett Country Gelenina in sale by Caumsett Dynamo, due March 8. One son by Paymaster dropped May 10, 1945.

SUNNY OF MAPLE LANE, 10289.5—541.3—E (pending). Sire: Caumsett Dynamo. Dam: Caumsett Danish Sunbeam, 13020.0—582.4—GG; next Dam, 12295.3—713.3—BB.
Two daughters and two maternal sisters in sale all by Caumsett Paymaster, one is Paymaster's Sunshine, 12570.5—539.7—FF (pending).

RIVER FARMS DYCERIN, a four-year-old daughter of Caumsett Dynamo, milked 68 lbs. daily. One daughter and one son of Caumsett Country Jean, 12746.4—603.4—BB.
And one daughter of Caumsett Country Joan, 14721.9—705.6—BB. Jean and Joan are the twin daughters of Langwater Count that were bought in 1943 for $2,000 each.

A. R. COWS IN THE SALE

McDONALD FARMS ESTELLE, 12651.0—562.2—GG, sold for $1,300. One daughter in sale dropped February 6, 1945. Sire: Caumsett Paymaster.

WYCHMERE CLIMAX MARIEL, 10635.1—572.0—G. Her dam: Supreme's Marianne, 15893.2—725.2—A, 2 A. R. daughters.

STONY FORD PERUVIAN'S NANCY, 13170.4—651.0—A, own sister to Stony Ford Peruvian's Nan, 16036.7—835.3—A. One daughter of Nancy and two from Nan in sale, each by Caumsett Paymaster.

STONY FORD FAVORITE D., 14167.0—689.5—DD, one daughter by Caumsett Paymaster in sale.

STONY FORD ATLAS' ANN, 12146—623—E (pending), and one in sale by Paymaster.

STONY FORD OSCEORENA D., 14223.2—691.9—DD and one daughter in sale by Paymaster.

STONY FORD PERUVIAN'S ENA, 14325.6—615.9—AA, and one daughter in sale by Paymaster.

BUOYANT'S DAPHNE, 14518.7—679.5—AA.

FAIR FIELD JENNIE COUNTESS, 16464.1—655.0—A, in sale with one granddaughter out of her daughter, Countess of Maple Lane, 13856.3—577.1—GG, she by Caumsett Paymaster.

FAIR FIELD DAIRY LASS T., 13774.3—661.0—BB and three daughters by Paymaster.

GAY FOLLY'S COUNTESS, 13911.6—657.0—CC, sold for $1,750 and two in sale by Caumsett Paymaster. Countess is due again July 14, 1946 to Maple Lane Jackie's Africander.

GAYHEAD'S JILL, 11260.8—632.3—EE, sold for $1,250 and one daughter by Paymaster.

Next ad will illustrate with pictures.

For Catalogs Write . . .

The PATE SALES COMPANY 2064 Lawrence Road Phone 2-7587 **Trenton 8, New Jersey**

The Herd Sires To Be Presented In The

Merco Guernsey Dispersal

MAY 3 AT TRENTON, N. J.

Are Outstanding Individuals With Great Ancestry.
Either are Worthy of Service in the Best of Herds.

MAPLE LANE AFRICANDER'S JACKIE
17715.4—908.4—CC; 18616.7—904.8—AA.

Dam of Maple Lane Steadfast's Joan, 11057.7—636.4—G. Maple Lane Steadfast's Jackie, 10730.1—560.7—BB. Foremost Royal's Jackie. Sold for $1,200 in 1945 Guernsey Sale and own Sister to Maple Lane Africander's Lass, 12869.9—804.1—AA, 1st Sr. yearling N. D. S. Maple Lane Africander's Gift, 12768.0—761.4—F, Sold for $1,400 to top Eastern Guernsey Sale, 1942. Maple Lane Africander's Jackie of Langwater Africander—Ne Plus Ultra Breeding is the dam of Herd Sire **MAPLE LANE JACKIE'S AFRICANDER** dropped January 26, 1943 and he of show caliber. His sire, Fairlawn Peerless Designer, sire of Maple Lane Designer's Emilee, 11323.4—637.2—G. Maple Lane Designer's Lulu, 10782.1—623.1—G he by Green Meadow Peerless.

(unretouched photo taken at 10 months)

WOODACRES ROYAL CORINTHIAN
Dropped, August 20, 1944

Sire: DOUGLASTON PRINCE ROYAL, 4 A. R. sons, 30 A. R. daughters include Alfalfa Farm Primrose, 17564.5—1083.9—BB; Douglaston Royal's Pride, 17836.5—987.8—AA; Kitchener Royal First Lady, 18401.4—902.5—AA; Kitchener Royal Jewel, 14196.5—803.2—CC. He by Imp. Financier of Myrtle Place, 10 A. R. sons, 64 A. R. daughters whose 91 records average 11213.6—570.9 and out of Shuttlewick Mirth, sold 1924 for $11,100, 5 A. R. sons, 4 A. R. daughters.

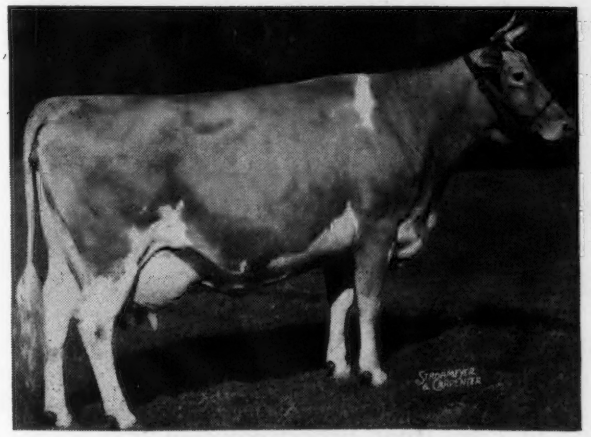

VALLEYWOOD HARRIET
14223.2—781.8—CC

His Full Sister

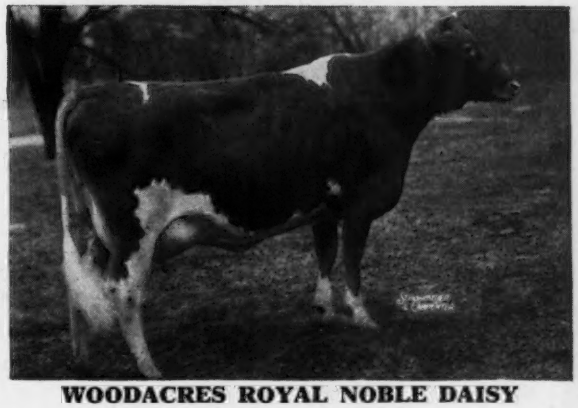

WOODACRES ROYAL NOBLE DAISY
9555.2—576.9—GG, on retest.

Their dam with 15957.0—976.8—AA has three records that average 14318.9—845.4, two immature, she by Atamannsit Corinthian sire of Valleywood Harriet whose blood is the foundation on which McDonald Farms and many other Great Herds in America are building, wisely.

The Stacy Trent Hotel in Trenton will be the sales headquarters.
Early reservations are necessary to be assured accommodations.

For Catalogs Write . . .

The Pate Sales Company — **2064 Lawrence Road, Phone 2-7587** — **Trenton 8, New Jersey**

Far West Farms

HOME OF

Sire:

Western Glow Nobly Born

He by Foremost Nobleman and out of that Great Show & World Record Cow, Autocrat's Masher Maid.

Dam:

Western Glow May Flower

Former World record in FFF and now 2nd place with 12794.6—650.9—FFF. Dam of 2 Class Leading daughters.

Western Glow Treasure

WE ARE CONSIGNING to the **Pacific Northwest Spring Guernsey Sale, Centralia-Chehalis, Washington, April 25, 1946,** one of the very best daughters of Western Glow Dairy King.

King's Carmel Irene on test in EeE—8352.8—438.4 (pending). **Irene** is due June 3 to the service of Western Glow Treasure.

Irene's dam, Carmel of Whidby Island, 305 days, 4 yrs., in C. T. A. made 444.6 fat. Her Dam, Welcome of Whidby Island, 13827.1—742.5—A (pending).

ALSO CONSIGNING one of the best daughters and a son of Western Glow Treasure.

Far West Favorite. Her dam, Welcome of Whidby Island, 13827.1—742.5—A (pending).

Far West Treasure (registration pending). His dam, Daisy of Whidby Island on test AAA—6917.4—370.84—165 days. His grandam, Welcome of Whidby Island, 13827.1—742.5—A (pending).

Far West Treasure is a maternal brother to King's Dalia, 11072.9—570.0—FHI (State Champion in FHI).

Welcome is proving herself to be one of the Great brood cows in our herd and is well represented in our 3 consignments and leaving many more at home to carry on our breeding program.

Chas. A. Damon & Sons
Owners

Far West Farms
Route 1 - Bow, Washington

BONNIBELL FARM

VANCOUVER, WASHINGTON

The following are the pedigrees of the **two heifers consigned** by us to the

Pacific Northwest Guernsey Sale

Centralia-Chehalis, Washington

Thursday, April 25, 1946

HEIFERS RICH IN THE BEST OF GREEN MEADOW-CORONATION BLOOD LINES

BONNIBELL PAULA . . . Dropped December 9, 1944

Sire:

CORONATION WESTERN LAD, A. R.
3 A. R. sons, 10 A. R. daus.
Lad's Hattie of Middale
13369.5—621.2—FF
15579.9—731.3—BB
Western Glow Martha
11611.2—539.9—GGG
13839.8—628.6—CCC
Wandamere Dawn
11087.3—554.8—F
Reserve Champion, Pacific International, 1937
Popular Blood Lines
His son and 2 daughters averaged $3,016.67 in the 1945 Pacific Northwest Sale.

GREEN MEADOW CORONATION PRINCE A. R.
21 A. R. sons, 35 A. R. daus.
48 records average 11740.9—602.6, 38 immature
Coronation Levity
15252.0—867.0—A
Green Meadow Joan
18894.7—854.5—A

GREEN MEADOW COURAGEOUS, A. R.
4 A. R. sons, 15 A. R. daus.
21 records average 11204.2—562.0, 18 immature
Green Meadow Consort
15183.0—848.7—E

GREEN MEADOW CORONATION PRINCESS
1 A. R. son

AIYUKPA L. CORONET
12155.7—641.1—G
2 A. R. daus.
Green Meadow Gem
12575.2—614.1—BB

AIYUKPA LEVITY-KING, A. R.
7 A. R. sons, 12 A. R. daus.
Aiyukpa L. Blanche
13978.6—701.3—E
18648.8—892.1—AA

GOLDEN CORONET OF JEAN DU LUTH
12253.5—729.7—FF
15485.9—968.8—AA
3 A. R. sons, 8 A. R. daus.

Dam:

V. DORTHY OF MT. VIEW

SABEAN OF MOUNTAIN VIEW
1st bull, 18 months under 2 years: 1st Breeder's Young Herd, Oregon State Fair, 1938.
1 A. R. dau.

LANGWATER SABEAN
3 A. R. sons, 4 A. R. daus.

SUSAN OF CHICONA
8286.3—381.3—AHI
2nd cow 3 years under 4, Southwest Washington Fair, 1931.

ACME QUALITY'S VIRGINIA
13805.3—632.1—AHI
12917.6—640.7—AHI
4 A. R. daus.
Acme of Mountain View

FAIRYLAND'S ROYALIST
1 A. R. dau.

PRINCESS BERNICE'S ACME QUALITY
1 A. R. dau.

BONNIBELL DORIS . . . Dropped November 13, 1943

Sire:

McDONALD FARMS EMBASSADOR
1 A. R. dau.
Pleasant Ridge Cordel's Beauty
9412.7—448.4—DHI

McDONALD FARMS CONQUEROR, A. R.
1 A. R. son, 21 A. R. daus.
McDonald Farms Elicia
10795.7—591.2—GG
McDonald Farms Fascination
12407.9—586.1—EE

GREEN MEADOW WATCHFUL, A. R.
1 A. R. son, 17 A. R. daus.
Yokum Ann
11688.1—600.1—GG
13820.9—781.4—EE
15817.3—846.2—CC

VALOR'S KITTOLINE
16169.0—766.3—AA
2 A. R. sons, 3 A. R. daus.
McDonald Farms Artist
14550.2—746.7—C

CORONATION MINUET
13294.1—669.8—CC
15345.0—712.4—A
1 A. R. dau.

GREEN MEADOW AMBLER, A. R.
8 A. R. sons, 40 A. R. daus.
Ambler's Chelly of Gwynllan
12909.8—727.7—D

GREEN MEADOW MINUET
14433.8—708.7—F
19093.0—864.2—A
3 A. R. sons, 4 A. R. daus.

Dam:

BONNIBELL KING'S ELIZABETH

DOUGLASTON KING'S HONOUR, A. R.
18 A. R. daus.
Bonnibell Nora
11304.6—553.9—A
Bonnibell Ailila
9718.4—524.9—F

DOUGLASTON CORONATION KING, A.R.
2 A. R. sons, 15 A. R. daus.
Douglaston King's Charlotte
*15228.4—828.4—FF
19751.1—988.3—AA

DOUGLASTON DUCHESS AMELIA
1 A. R. son

ELIZABETH OF OAK PARK
8693.9—404.8—BHI
11676.0—560.1—AA
1st Washington State Herd, Pacific Int. Exp., 1936
2nd cow 3 years under 4, Pacific Int. Exp., Oregon State Fair, 1936

ROYAL'S KING OF LENOR PLACE, A. R.
9 A. R. daus.
Mary of Oak Park
14161.5—733.8—AA

FRANCES OF OAK PARK
1 A. R. dau.

*Class Leader

These are two of our finest heifers

Refer to March 1 issue of the Journal for further information on the sires of these two heifers.

INQUIRIES AND VISITORS ALWAYS WELCOME

B. ROYCE, *Owner* — Route 1, Box 128 — L. E. FRANCIS, *Manager*

VANCOUVER, WASHINGTON

EDISTO GUERNSEYS...

The Following Matrons are Safe in Calf to

Our Senior Herd Sire

◄ **Edisto Farms Challenger, A. R.**

He now has 55 daughters, 11 A. R. and 8 on A. R. test.

All of them have excellent type with good udders and high production.

Daughters of FOREMOST BARON

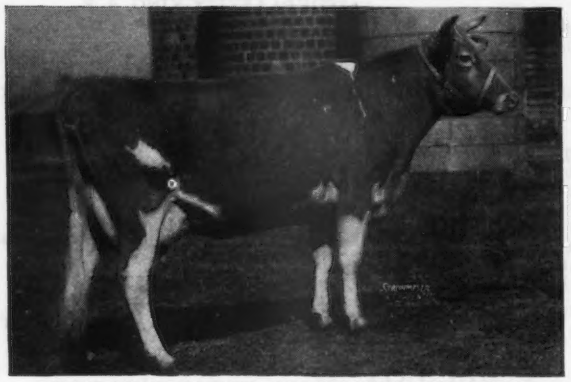

BARON'S ESTER OF EDISTO FARMS
12618.5—663.9—G; 17954.2—934.5—AA; 18577.2—978.3—A; 19482.8—1035.8—A.

BARON'S FOREMOST NANCY
10953.5—609.9—F; 14746.2—807.3—AA. Dam of our Junior Herd Sire, Edisto Farm's Nero.

A daughter of Argilla Forecaster

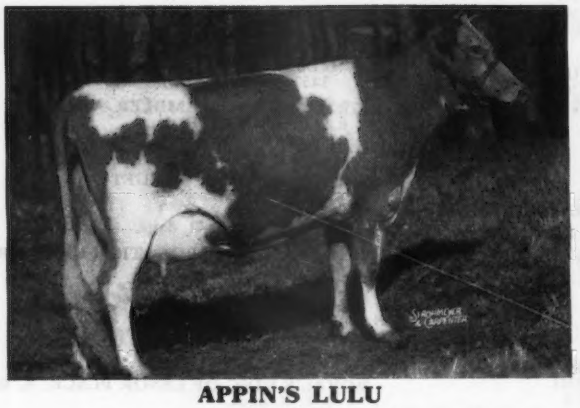

APPIN'S LULU
13175.9—657.2—F

A daughter of McDonald Farms Reveller

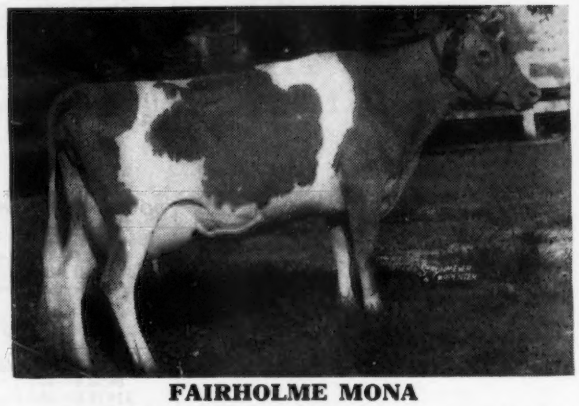

FAIRHOLME MONA
12576.8—607.8—G

A "CHALLENGER" SON FROM ANY OF THESE MATRONS SHOULD IMPROVE BOTH TYPE AND PRODUCTION.

EDISTO FARMS • Denmark, South Carolina

T. B. AND BANG'S FREE

J. B. GUESS, Jr., Owner — J. B. GUESS, III, Manager — O. H. SHARPE, Herdsman

Ringold Farm CIRCLEVILLE, OHIO

has consigned 2 TOP heifers to the

OHIO HEIFER SALE, Delaware, Ohio
April 27, 1946

Ringgold C Ginger, (born November 26, 1944), the oldest daughter of Riegeldale Conqueror's Emory and of Ringold Ginger, 13162.8—576.0—GG (pending), a Baronet daughter.

Ringold Rosella, (born December 19, 1944), sired by Broadland Baronet and out of a Langwater Flash, A. R. daughter.

The first 8 unselected daughters of Broadland Baronet, all as 2-year-olds have records that average 12257—641.

KNOX COUNTY SALE, Mt. Vernon, Ohio
April 17, 1946

Ringold Comet, (born June 29, 1945), a son of Broadland Baronet, A. R., out of Ringold Gay Girl, 11270.8—590.5—G. Second dam, Ann Gay of Penn Villa, 10115.6—639.3—FF, Ohio State Champion in FF. A good calf, attractively marked, that should be expected to sire production.

Ringold Jackie, 11934.3—639.4—GG, (born December 5, 1941), sells fresh with third calf. Sire: Foremost High Honor, A. R., son of May Royal's Valor, A. R., and Hylan Cottage Gretchen, 13956.3—833.2—A.

Ringold Bettina, 10731.9—587.4—G, (born March 8, 1942), fresh December 3, 1945 with second calf. Sire: Broadland Baronet, A. R. Dam: Ringold Betty Jane, a double granddaughter of Sunnyvale Sun, A. R. A large heifer in heavy flow of milk; one that will pay her way.

Ringold Ginger, 13162.8—576.0—GG (pending), (born September 4, 1942), fresh January 24, 1946. Sire: Broadland Baronet, A. R. Dam: Ringold Geneva, a daughter of Coronation Arrogant out of a granddaughter of Sunnyvale Sun, A. R. A good second-calf heifer, fresh, milking up to 50 lbs. per day on two-time milking. A profitable producer.

Steadfast C. Jean, (dropped June 5, 1940), calved January 19, 1946. Sire: St. James Champion's Steadfast, a son of Shuttlewick Champion, A. R. Dam: Cleo of Maple Hills. A profitable cow whose paternal sister on A. R. is going to make over 800 fat in AA. Her C. T. A. production for 1945 was 9325—459 on two-time milking in 307 days.

MR. AND MRS. ROBERT D. MUSSER, CIRCLEVILLE, OHIO

For Catalog Address

The Ohio Guernsey Breeders' Association

WOOSTER, OHIO - Sales Managers

A HERD SIRE

Backed by Great Females Top and Bottom

LANGWATER ROYALTON

Sire: LANGWATER PATRICIAN (recently purchased by Wethersfield). A son of Langwater Pharaoh, A. R., out of Langwater Country Flower, 15106.3—790.4—A; (3 A. R. sons, 3 A. R. daughters).

His Dam

LANGWATER CORA
15653.6—710.4—D
1 A. R. son, 2 A. R. daughters
Including Langwater Coral
18019.6—853.0—A

ROYALTON SONS ARE NOW AVAILABLE

T. B. ACCREDITED NO. 535567 . . . NEGATIVE TO BANG'S 9945

SHAWNEE SPRINGS FARMS
Monroe, Michigan

W. H. EICHBAUER, Owner — NELSON BUTCHER, Herdsman

1871 MAINSTONE FARM 1946

Wayland, Mass.

Langwater Pharaoh, A. R.

50 A. R. Daughters—49 A. R. Sons

The Blood of this Grand Old Sire is Concentrated in our Herd

The Dam's side through, Mainstone Red Clover, Snowdrop, Carnation, Viola, Primrose, whose records average 2671.6 milk—649.7 fat.

These Granddaughters of **Pharaoh** that are by Langwater Mischief, A. R., 10 A. R. daughters average 11365.3 milk, 590.1 fat. Mischief is a half-brother to Alfalfa Farm Philosopher, A. R. have many daughters coming along in our herd.

The Sire's side through, Chedco Premier, A. R., Our Senior Herd Sire, Howlands Noble Ritor, and **GREEN MEADS WIN-KING.** A double grandson of Langwater King of the Meads, A. R. A double **great grandson** of Langwater Pharaoh, A. R. We usually have bull calves from high producing A. R. Dams.

VISITORS WELCOME

T. B. TESTED . . . VACCINATED

ANDREW KETCHEN, Manager — LEONARD CULVER, Herdsman

our consignment to the

28th Michigan Guernsey Sale, April 27, 1946

two females

1. HAVEN HILLS TOPSY 3D 866244
Born: September 26, 1942
8843.5—420.7—GG (pending) two-time
Sire: HAVEN HILLS ULTRA MAJOR. 6 A. R. daughters
Dam: HAVEN HILLS TOPSY. 11123.0—513.9—A, two-time
This three-year-old fresh March 2, 1946, sold open.
A Real Dairy Animal.

2. HAVEN HILLS MEADOW QUEEN (to be registered)
Born: August 6, 1943
Bred: September 25, 1945 to Curtiss Candy Levity Ranger
Sire: TED OF QUALITY HILL. 37 A. R. daughters, 2 A. R. sons.
Dam: THISTLEDOWN MARGRET. 10905.8—514.9—AA, two-time.
This heifer a full sister to Cordelia that was sold to Ideal Farms, Augusta, New Jersey, through the 1945 May Royal—Steadfast Sale. Meadow Queen is equally as good if not better.

☆

one male

3. HAVEN HILLS BUTTER BOY (to be registered)
Born: August 10, 1945
Sire: BLOSSOMS SAILOR BOY SUPREME
Jr. Sire. Daughter's to be tested as they freshen.
Dam: HAVEN HILLS BUTTER CUP 2D. 10648.1—547.4—A, two-time
A straight, deep-bodied growthy calf.

T. B. ACCREDITED . . . BANG'S CERTIFIED 266

Haven Hills Farm • Route 1 • Albion, Michigan

170 HEAD

MRS. GEORGE E. DEAN, Owner — WALLACE ANDERSON, Manager

AT LAST!

The Proof we Waited for . . .

← **McDONALD FARMS DAUNTLESS**

Foremost Prediction—Valor's Kittoline

His First Ten Unselected Daughters Average
10815.7—498.8—905 milkings.

PLUS . . .

1. Uniform Good Type
2. Excellent Udders
3. Unusual Large Size

	MILK	FAT	CLASS	MILKINGS
WYCHMERE DAUNTLESS ROSETTA	12458.7	601.7	EE	1021
WYCHMERE DAUNTLESS LASS	10894.9	547.5	G	958
WYCHMERE DAUNTLESS ROSAMOND	11261.2	537.7	GG	1060
WYCHMERE DAUNTLESS BLANCHETTE	12421.1	520.3	GG	1092
WYCHMERE DAUNTLESS SIBYLE	10677.6	514.1	GG	872
WYCHMERE PRINCESS MAIDA	10939.5	513.8	FF	790
WYCHMERE DAUNTLESS CONSTANCE	11457.7	510.1	G	1091
WYCHMERE DAUNTLESS KATYDID	11335.4	497.6	GG	945
WYCHMERE DAUNTLESS HELEN	8238.2	379.4	FFF	610
WYCHMERE DAUNTLESS DAISY GIRL	8472.7	366.2	FfF	610

A Dauntless Son, WYCHMERE DAUNTLESS NOBLEMAN is our present Senior Sire. He is from the good brood cow, Wychmere Butterfat Princess Maid, 13298.6—640.8—FF; 15361.5—735.7—AA.

BULL CALVES OF THIS BREEDING AVAILABLE

Complete information sent on request.

WYCHMERE FARM • ONTARIO, NEW YORK

HELEN R. C. MOTLEY, Owner — STATE APPROVED-FEDERAL ACCREDITED — CLIFFORD W. SMITH, Manager

---

Consigning to . . . MORT WOODS First "Sunnyside of the Arbuckles" SALE - April 30, 1946, Ardmore, Oklahoma

MEADOW LODGE TRIUMPH . . . Born December 25, 1944

His Sire

MEADOW LODGE REX'S KINGMAKER
Sire: BOURNEDALE REX Dam: ARGILLA FLUTE
(See Page 422, February 15, Journal)

His Full Sister

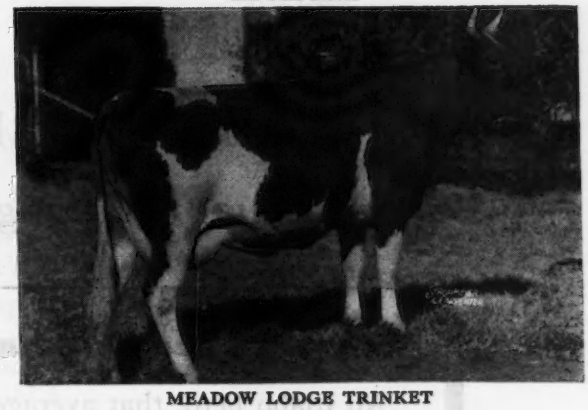

MEADOW LODGE TRINKET
11022.3—579.0—GG
On retest—63 days—2965.7—143.33—4A

Triumph's dam, Meadow Lodge Trixie, 11293.9—565.5—EE (made 2.74 February test day).
Next dam: Defender's Terry of Guernsey Range, 13407.5—621.4—E.

Also two yearling heifers—one by Meadow Lodge King's Trumpeter (Langwater King of the Meads—Argilla Flute).

MEADOW LODGE FARMS :: **Oklahoma City, Oklahoma**

Accredited - Negative

456 First National Building

KENT B. HAYES, Owner — BALLARD BENNETT, General Manager

Consigned to . . . **7th Quail Roost Maxim Sale**

ROUGEMONT, NORTH CAROLINA • MONDAY, MAY 6

◀ Hamilton County Anchor's Gem

15241—687—GG; 10579—484—E; 215 days on retest.

Dropped: January 30, 1942.

Bred: November 20, 1945 to Clear Springs' Gay Prince, full brother to Clear Springs' Princess Gracie ($5,200) 517—G; 628—DD.

Sire:
QUAIL ROOST MAXIM'S ANCHOR, A. R.

Dam:
FOREMOST'S QUEEN BETTY
13847—659—AA

The heaviest milk producer of the Maxim strain, reluctantly consigned by the
WILLIAM L. BORK MEMORIAL HOSPITAL, CHATTANOOGA, TENN.

For Catalogs Write . . . **LOUIS McL. MERRYMAN & SONS, SPARKS, MARYLAND**

Idaho State Guernsey Sale

MAY 1, BOISE [State Fair Grounds]

40 REGISTERED GUERNSEYS

19 Springing or Milking Cows, 19 Heifers, 2 Bulls

"Proof of the Pudding"

An Idaho herd, that averaged 510 pounds of butter fat last year on twice-daily milking was purchased entirely (except for three animals) in previous Idaho State Guernsey Sales.

Auctioneer—COL. EARL WALTER, FILER, IDAHO

Catalogs—CHAS. J. PRITZL, NEW PLYMOUTH, IDAHO

Our Consignments to

The "Sunny Side of the Arbuckle" Sale

Ardmore, Oklahoma **April 30, 1946**

Consigned...

Willy-O-Lou's Lillian
Born: January 20, 1941
10659.2—489.8—FF
Her Sire
VICTORY'S DESIRABLE
2 A. R. daughters average:
10907.7—527.5
Her Dam
APOLLO'S ESTELL
15518.1—642.6—A
10-yr.-old record
Granddaughter of the National Grand Champion
Fernbrook King Hendrick

Consigned...

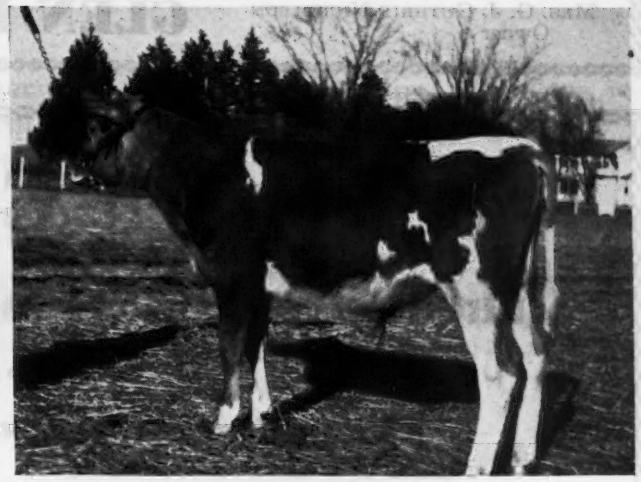

Seco L. H. Actor
Born: August 3, 1945
His Sire
GAYHEAD'S LORD HENRY
11 A. R. daughters average:
11546.0—539.8
Sire of Dolly of Flint Hill
18785.1—937.6—AA
His Dam
ST. ALBANS ACTOR'S ATHALEA
8716.8—448.7—FF
Daughter of that Great Sire
Wildwood Actor's August

Consigned...

Seco Valor's Maggie
Born: July 25, 1944
Sire: REX'S LADDIE'S REX
4 A. R. daughters
2 First daughters to finish test average
12106.6—581.4
Dam: GRACE'S VALOR'S LITTLE MAGGIE
Daughter of Grace's Valor
Bred: February 24, 1946 to Gayhead's Imperial
9 A. R. daughters average 612 fat Immature records

Owner: A. MUCKLER AND ASSOCIATES
Manager: GUY E. KENNEDY
Herdsman: GEORGE HOWARD

Seco Farms
Arcadia, Missouri

A HERD SIRE

CAUMSETT OF THE GLEN { *Popular Blood Lines* / *Production Inheritance*

LIKE FATHER - LIKE SON

How can Caumsett of the Glen Miss?

PRODUCTION . . .
His Sire, CAUMSETT DYNAMO, traces 33 times to May Rose 2nd. His first **25 unselected daughters** at Caumsett **averaged 13085—5.04%—659.**

POPULAR BLOOD LINES . . .
The first 8 Dynamo daughters sold for over $42,000. A Dynamo topped the 1944 Guernsey Sale at $8,900. A son sold for $3,200 in the 1945 Guernsey Sale.

RESERVE A CAUMSETT OF THE GLEN SON (Like Father—Like Son)

MRS. G. J. GUTHRIE NICHOLSON
Owner

GLEN FARM *Newport, Rhode Island*

The Western Guernsey Classic

MERCED, CALIFORNIA, MONDAY, APRIL 15, 1946

Sponsored by

The California Guernsey Cattle Club, Inc.

Bulls . . . Seven of Them!

FROM EAST TO WEST THEY COME

Adohr Milk Farms, Tarzana, Calif.
Barnegat Ranch, Grass Valley, Calif.
Ellwood Dairies, Goleta, Calif.
Meadow Lodge Farms, Oklahoma City. Okla.
McDonald Farms, Cortland, N. Y.
San Carlos Dairy, Santa Barbara, Calif.
Van De Kamp's Guernsey Farm, Los Angeles, Calif.

WHOSE DAMS' RECORDS RANGE FROM:

17042.5—910.3—A	15769.3—866.3—A	15885.1—762.1—A
14595.6—725.7—E	14782.6—703.8—AA	11062.5—628.3—G
13211.0—619.0—BBB	12915.0—601.0—4D	13659.0—606.0—G

60 - HEAD OF FEMALES - 60

OUTSTANDING — TYPE — PRODUCTION

MANY SHOW PROSPECTS

24 Cows - 17 Bred Heifers - 19 Open Heifers

Plan to Attend the Annual Meeting of the California Guernsey Cattle Club, Inc., on Sunday, 1 P. M., April 14, 1946, at Merced, the day before the Western Classic. Make Hotel and Banquet Reservations immediately, directly through the Merced Chamber of Commerce, Merced, California.

For Information and Catalogs, Write ARTHUR W. TELFER

CALIFORNIA GUERNSEY CATTLE CLUB, INCORPORATED

401 California Fruit Building, Sacramento, 14 California

FORGES FARM GUERNSEYS

Established 1910 **130 HEAD** ***T. B. and Bang's Accredited***

Backed by Popular Blood Lines

A herd strongly line-bred on a **King of the May** foundation with an added infusion of **LEVITY—DOLLY'S FOREMOST—STEADFAST** inheritance in the later years.

Proved Production

Year in and year out our Guernseys Continue to produce. 21 Cows on test for February (28 days) will average 9490 lbs. milk; 5.58%. All ages, 5 in their 11th month of production.

Daughters of our herd sires Produce

FORGES BETTER TIMES, A. R.
A daughter recently finished with 704 lbs. fat, CC.

FLYING HORSE PROMISE, A. R.
A daughter finished this month with over 700 lbs. fat.

FORGES VICTOR
A daughter on test and should make well over 700 lbs. fat.

For Sale

FORGES SPAR BUOY
Dropped: February 23, 1945
Picture taken at 7 months of age.
SPAR BUOY is a good individual and showy. He is backed by proved production and popular blood lines.

Sire: ROSEWALD BELL BOY. A son of Langwater Darius ($5,000) that is by Langwater Valencian, A. R., (17 A. R. daughters; 672.9—G; 644.4—G; 630.0—E, etc.) and out of Langwater Dorinda, 12867.1—625.0—F. He is out of Broadland Bella; 11198.9—585.0—BB; 2 A. R. daughters that are by Broadland Border King, A. R. (33 A. R. daughters) sold for $3,300. Sr. and Gr. Champ., N. D. S., 1938.

Dam: FORGES SELECT SADIE, 10821.9—662.5—GG; 12278.9—693.4—AA. 2 A. R. daughters. She is by Grafton Farm Select (16 A. R. daughters; 705.8—FF; 742.1—AA; 724.3—G; 701.7—GG; 719.3—BB; 711.2—E; etc.) Select is by a sire of Palotterie of High Rock—**long distance champion fat producer of the breed.** Sadie is a granddaughter of Forges Royal Knight, A. R., sire of Forges Royal Tilly, 1058.9—A.

SEVERAL OTHER HIGHLY DESIRABLE BULLS IN OFFER
ALL REASONABLY PRICED

FORGES FARM INC., *Plymouth, Mass.*

LOTHROP WITHINGTON, President
Address: THOS. W. PRENTICE, Manager

BEN NICHOLSON, Test Cows
JOE FUSHEY, Milking herd and young stock.

11th Mid-West Invitational Sale

Saturday, May 11, 1946 12:30 P. M.

Cornils Riding Academy—Route 83—600 West 35th Street, Hinsdale, Illinois, which is about 2 miles northwest of Hinsdale. Frequent trains from Chicago on Chicago, Burlington and Quincy R. R. about 40 minutes—17 miles. Taxi service from Hinsdale to Sales Pavilion. Good Hotels in Chicago, Aurora and St. Charles. All easily accessible.

WE HAVE LISTED in the office 42 head with possibilities of 24 more. Expect we will catalog 60—65 and sell 55—60. As it stands; we have 5 bulls as follows—BOULDER BRIDGE EMULATOR, a year old last August (Valleywood Valiant Hero—Boulder Bridge Karma, 678—C); CURTISS CANDY LEVITY MAXIM (Green Meads Levity King, ($15,000)Sedgley M. Barbara, 722-D); FRANCHESTER CHAMPION ACE, dropped January 22, 1946 (Curtiss Franchester Levity Ace, $37,000—Franchester Clara, 920—DD, 3rd Pl.; 928—B); SUN-BLEST FARMS ADMIRAL (Langwater Victory—Argilla C. Foam, 649—GG; 808—EE; MEADOW LODGE KING'S BUGLER (Langwater King of the Meads, $12,500—Meadow Lodge Rex's Flute, 11389—608—FF on retest with 8685—442—4A in 211 days.

24 COWS and more than good ones. All A. R. or on test. They can win in the best of company.

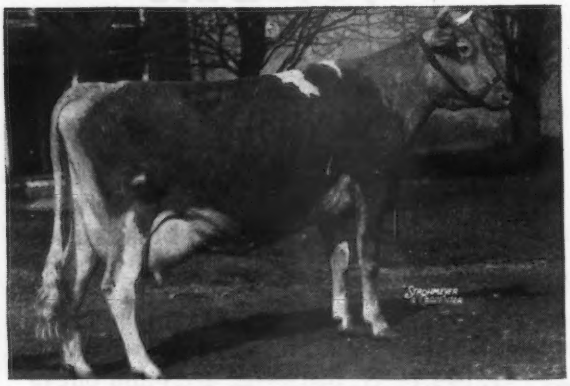

YELLOW CREEK KING'S CHARITY
641—F—2 T. M.
A frequent Winner at Field Days last summer
Dropped: May 31, 1942
Bred: October 23, 1945
Sire: YELLOW CREEK MEADOW KING
Dam: A. C. CHARITY OF VICTORY NOLL
583—GHI; 668—DHI; 627—BHI

Consigned by VAL CRANE, WILD ROSE FARM, ST. CHARLES, ILL.

19 Bred Heifers carefully selected from the best herds in the Middle West.
24 Open Heifers, all choice.

Of particular interest is ST. ALBAN'S ACTOR'S ZETTIE, dropped July 5, 1940 by Wildwood Actor's August and out of Gazette of Egypt Mills, 11077—456—AHI; 16104—678—AA.

ST. ALBAN'S ACTOR'S ZETTIE
13012—597—GG
15245—753—DD
Will sell fresh.

Consigned by ST. ALBANS FARMS, INC., ST. ALBANS, MISSOURI

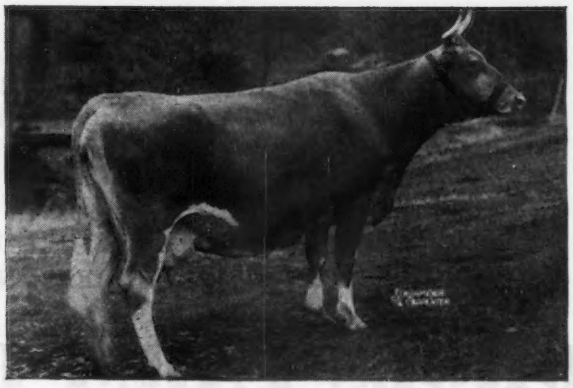

FOR CATALOGS WRITE...

LOUIS McL. MERRYMAN & SONS - SPARKS, MARYLAND

7th Quail Roost - Maxim Sale

At the Farm, Rougemont, North Carolina

54 HEAD *Monday, May 6, 1946 - 1 P. M.* 54 HEAD

Rougemont is on Route 501 between Durham and Roxboro, N. C., about 12 miles north of Durham. Quail Roost Farm is one mile south of Rougemont on Route 501.

Rougemont, N. C., is 262 miles southwest of Washington.

The Washington Duke Hotel, Durham, N. C., will be Guernsey Headquarters. Telephone, Durham F-101.

Durham, N. C., is on the Southern R. R., the Sea Board Airline R. R., The Norfolk and Southern R. R., and the Norfolk and Western R. R.

The telephone number of W. W. Fitzpatrick, Manager, Quail Roost Farms, is Durham R-5814.

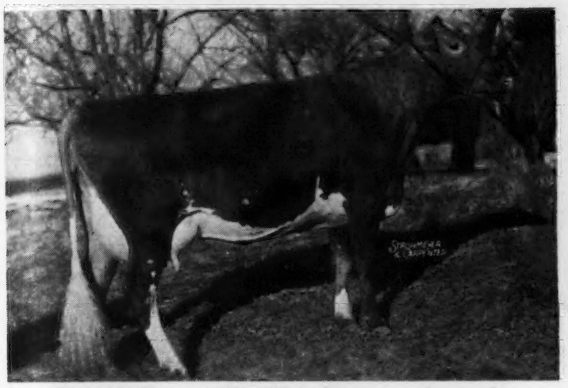

Quail Roost Noble Mary ***in sale***

9971.6—600.3—FF—345 days

Calved February 24, 1946 and is on test in D. Will be sold open. Sire: CESOR NOBLE MAXIM, sire of Quail Roost Noble Primrose ($17,000).

Dam: QUAIL ROOST QUEEN MARY, 9887.8—563.3—G by Quail Roost Maxim King. Consigned by Quail Roost.

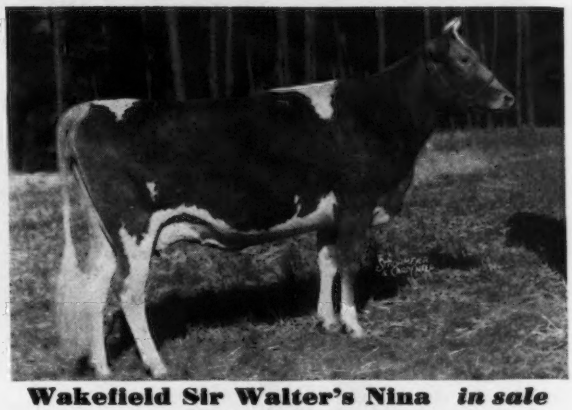

Wakefield Sir Walter's Nina ***in sale***

11391.4—545.2—G (pending)

Sire: HILLANDALE MAXIM'S SIR WALTER by Cavalier's Fairlawn Maxim out of Wakefield Faith, 520.4—E.

Dam: WAKEFIELD ILLUSTRATOR'S NANCY, 9189.6—489.8—G, making over 600 in D. Due with second calf, May 25, 1946 to WAKEFIELD MAJESTY'S WARRIOR. (Sire: QUAIL ROOST MAXIM'S MAJESTY, Dam: HOPEWORTH ROSE, 13395.2—573.3—A). Consigned by Wakefield.

Fanning Fields' Julia ***in sale***

11654.3—577.3—GG; on retest with 11899.5—602.63—E—273 days. Sold for $1,000 in 1944 Quail Roost Sale.

Sire: QUAIL ROOST KING BRILLIANT, by Quail Roost Maxim King out of Quail Roost Maxim's Gem, 646.2—AA.

Dam: FANNING FIELDS GLORY, 521.3—A. by Quail Roost Bonanza, A. R., out of Fanning Field's Delilah, 733.3—AA; 17691.1—905.1—AA (pending). Due May 20, 1946 with third calf to ROSE MAXIM, A. R., ull brother to Quail Roost Rose Maxim ($11,000). Consigned by Sky Brook.

Kitty of Green Valley ***in sale***

Fresh with second calf January 22, 1946. Now on A. R. test; will be sold open. Sire: QUAIL ROOST KING'S VALOROUS by Quail Roost Maxim's King out of Quail Roost Royal Duchess, 711.3—BB.

Dam: FLASH OF GREEN VALLEY FARM. Now on test at Bayville Farm milking over 50 lbs. per day, by Butler Island Majestic. Consigned by Ruayne.

For catalog write . . .

LOUIS McL. MERRYMAN & SONS, SPARKS, MARYLAND

HOMINY HILL Farms · GUERNSEY CATTLE

HENRY D. MERCER
Owner
JOHN LINDSAY
Manager

"Fully Accredited"

Colts Neck, N.J.

LANGWATER COUNTRY LAD

One of the last sons of "Langwater Countryman," A. R., out of "Langwater Honeydew," 12008.8—651.1—DD, maternal sister to "Langwater Honey-moon," 15295.2—850.4—BB, "Langwater Honeysuckle," 12269.8—633.0—F, "Langwater Tinkabell," 15412.7—767.2—B, "Langwater Honeybloom," 14411.3—732.0—A, "Langwater Peter," A. R. and "Langwater Honorable," A. R.

"LAD'S" oldest get, now yearlings, are beautiful and it does appear as though he is doing a real job on our cows of Green Meadow breeding.

SONS

"HOMINY HILL ARISTOCRAT," born November 4, 1945 out of "Hominy Hill Alice," 16707.5—817.1—GG, consigned to the Indiana Spring Sale, May 9.

"HOMINY HILL COUNTRYMAN", born July 3, 1945 out of "Green Meadow Queenie," 12839.5—728.7—G, by "Green Meadow Coronation Prince," consigned to The Guernsey Sale, May 17.

"HOMINY HILL LAD," born June 13, 1945 out of "Coronation Alice," 9996.4—571.1—F, by "Langwater Philosopher," consigned to The Eastern Guernsey Sale, May 18.

We have thirteen of "Lad's" daughters, which will be tested as they come along, and a lot of good cows in calf to him.

BRANDTJEN FARMS

We Appreciate...

The confidence thirty-three Guernsey breeders from four states have shown in selecting their herd sires from Brandtjen Farms in 1945

BRANDTJEN'S KERNEL
Russell Catura, Prior Lake, Minn.

BRANDTJEN'S KRIS KRINGLE
F. J. Volk, Hague, N. Dak.

BRANDTJEN'S LENNOX
Herman Dittman, Rosemount, Minn.

BRANDTJEN'S KLARENCE
Forest H. Cook, Farmington, Minn.

BRANDTJEN'S KENT
P. C. Schmidt, Hugo, Minn.

BRANDTJEN'S LEROY
Russell Swenson, New Richland, Minn.

BRANDTJEN'S KLAUDE
Carl Hammond, Elmwood, Wis.

BRANDTJEN'S LEWIS
Est. Geo. B. Gilman, Garden City, Minn.

BRANDTJEN'S LAD
I. S. Norwood, Balaton, Minn.

BRANDTJEN'S LONNIE
John F. Bauer, Nerstrand, Minn.

BRANDTJEN'S LIONEL
Ray C. Steele, Isanti, Minn.

*BRANDTJEN'S LEOPOLD
Hugo Benedett, Winona, Minn.

*BRANDTJEN'S HORACE
Edw. Becker, Dundas, Minn.

*BRANDTJEN'S LORD
W. S. Oligney, River Falls, Wis.

BRANDTJEN'S LANNY
Paul Fritsche, New Ulm, Minn.

*BRANDTJEN'S LLOYD
John Strouth, Ashton, Iowa

*BRANDTJEN'S LEMUEL
Mrs. Grace Rossow, Fairmount, N. Dak.

BRANDTJEN'S LEON
Oscar Hallquist, Red Wing, Minn.

BRANDTJEN'S LAMBERT
G. E. Chadderhan, LeCenter, Minn.

BRANDTJEN'S KLIVE
Roman Henkels, Fulda, Minn.

BRANDTJEN'S LEE
LeRoy H. Schilling, Newport, Minn.

BRANDTJEN'S LEIGH
Geo. L. Ebert, Dundas, Minn.

BRANDTJEN'S LEO
G. & E. Felleson, Belview, Minn.

*BRANDTJEN'S LORENZO
M. N. Siebenaler, Hampton, Minn.

BRANDTJEN'S LANCE
John Stelten, Chaska, Minn.

BRANDTJEN'S LEANDER
Algot Johnson, New Brighton, Minn.

BRANDTJEN'S LEONARD
Arthur Roth & Son, Newport, Minn.

BRANDTJEN'S LESTER
Harry W. McCollor, Hoffman, Minn.

BRANDTJEN'S LUCIUS
M. S. Henderson, Grasston, Minn.

BRANDTJEN'S LOUIS
A. H. Heine, Faribault, Minn.

BRANDTJEN'S MEREDITH
Lenhart Ziegler, Hebron, N. Dak.

*BRANDTJEN'S LOUIS
C. J. E. Haggstrom, Cannon Falls, Minn.

*Denotes repeat sales.

Also, during the same period, twenty-five females selected by ten breeders in five states.

It is our sincere hope that these animals will be entirely satisfactory to their new owners.

BRANDTJEN FARMS • Farmington, Minnesota

The Missouri State Sale

Friday, May 3, 12 Noon C. S. T., Columbia, Missouri

60 Head Representing Tops From 6 States

Prominently Represented in this by Daughters and Granddaughters are :

VALLEYWOOD VALIANT, A. R.
(2 daughters that are tops)

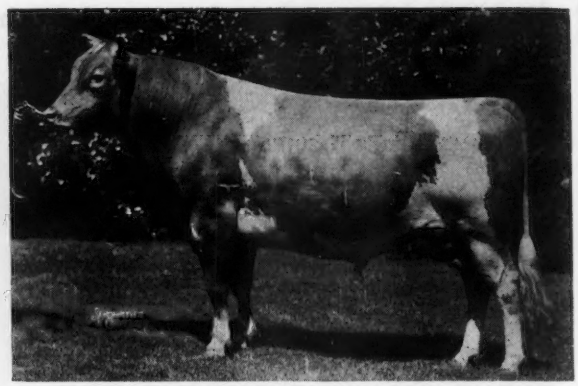

LANGWATER KING OF THE MEADS
1 daughter in calf to MeadowLodge Rex's Kingmaker

20 COWS — Popular blood lines, good production and nice type. By such sires as Valleywood Valiant, A. R., Wildwood Actor's August, A. R., Cooper's King Artis, A. R., St. James Champion's Lad, A. R., Pine Manor King Melody Master, A. R., and many others. Records from 450 lbs. in triple letter to 704 lbs.—DD.

Features Include — A beautiful 3-year-old Valleywood Valiant daughter from Sunnymede Farms. Now on test with 9204—394—228 days. A top Melody Master daughter from St. Albans with 14294.3—702.7—DD. A paternal sister to Missouri's top in 1944 and also top in 1945 Indiana Fall Sale at $2,600.

From M. E. Wallis & Son, Springfield, comes Wallis' Scarlet O'Hara one of the Southwest's good show cows. All Missouri 4-H Club Champion in 1940 and first in her class several years at the Ozark Empire. Just finishing a record of over 600 lbs. in AA and in calf to **a son** of Langwater King of the Meads.

22 BRED HEIFERS — A great lot by above sires or their cows and out of dams with records to nearly 700 lbs. fat. Bred to leading sires of Missouri, Illinois, Iowa, New York, Oklahoma and Mississippi.

16 OPEN HEIFERS — By such sires as Gayhead's Lord Henry, A. R., Meadow Lodge King's Archer, McDonald Farms Grandee, Charlescote Panzo, etc. Included is a sweet set of twins from Curtiss Candy Co. (By Boulder Bridge Plutocrat and out of Sedgley Phyllis, 8723.9—483.4—DDD).

7 BULLS — Should find your choice here.

Sire	Born	Dam and Record
Gayhead's Lord Henry	6/25/45	St. Albans Melody's LaFleur 11057.1—591.0—G
Foremost Acme	6/20/45	Foremost Lorena 8836.2—507.3—GG
Meadow Lodge King's Archer	9/11/45	St. Albans Actor's Angela 10512.1—631.9—GG
Green Meads Levity King	11/26/45	Jonacre L. Princess 13464.7—603.1—GG
Meadow Lodge Rex's Climax	3/14/45	Meadow Lodge Rex's Dahlia 12234.7—664.4—E
Flying Horse Royal Piper	8/9/45	St. James Philosopher's Faith 13961.7—708.1—EE
Meadow Lodge Rex's Hercules	1/11/45	Cooper's Racine 14564.6—646.1—AA

Everything T. B., Bang's, and Mastitis Free

Write for Catalog . . . Make reservations Daniel Boone Hotel, Sale Headquarters, Columbia

MISSOURI GUERNSEY BREEDERS' ASSOCIATION

H. A. Herman, Secretary-Treasurer, 101 Eckles Hall, Columbia, Mo.

We Consign to the Middle West Sale the Choicest Young Cow in Our Herd

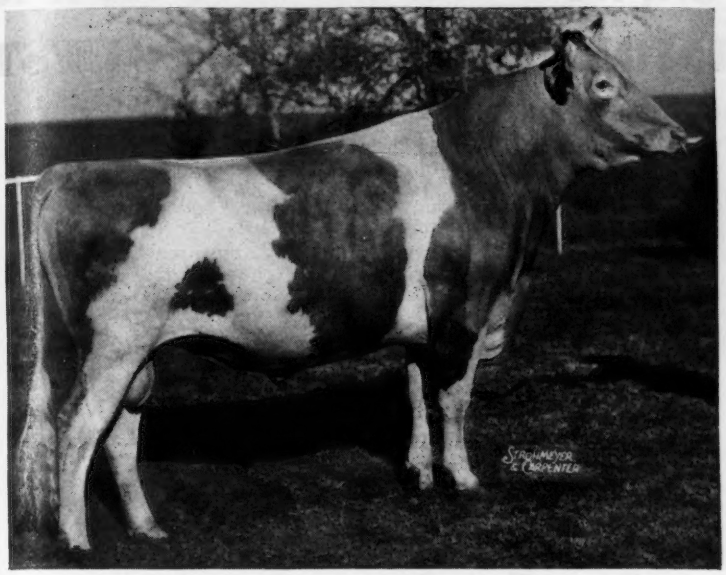

GAYLORD'S TOPNOTCH HUSKY OF F. 272388

SIRE OF:

Gaylord's Topnotch Lustre, A. R.
11267.2—645.6—D
9389.2—518.4—G

Gaylord's Fiesta, A. R.
12759.6—644.7—F

Gaylord's Husky's Countess, A. R.
11602.3—634.8—F

Gaylord's Husky's Faithful, A. R.
11573.6—579.3—G

Gaylord's Husky's Rosetta, A. R.
11810.3—565.6—C (pending)

Last year Louis Merryman, Sr., picked Gaylord's Fiesta 731721 as the best young cow in our herd and asked us to give her to him for the Middle West Sale. We refused because she was on test and besides we wanted to keep the best ourselves.

This year, Louis Merryman, Jr., came down and picked on the same cow.

Fiesta's sire is Gaylord's Topnotch Husky of F. 272388 and Louis Merryman, Jr., Bob Ralston and Kent Hayes, after seeing his daughters, expressed the opinion that he was the greatest sire in our herd. His daughters have splendid udders, excellent conformation and high production.

The record of Gaylord's Fiesta is 12759.6 lbs. of milk and 644.7 lbs. butter fat, Class F. She is due to freshen June 2 to the service of Gaylord's Squire's Jubilant, a son of Langwater County Squire, that we believe is siring the best looking calves on the farm.

We believe the purchaser of Gaylord's Fiesta can put her on test in Class B next June and make a record of around 800 lbs. butter fat.

The dam of the service sire is Jenney of Pomona with records of 14857.0 lbs. milk and 688.2 lbs. butterfat, Class D., and 15999.5 lbs. milk and 734.9 lbs. butter fat, Class A.

We have no recent picture of Fiesta, but we show pictures of her sire, her dam and her full sister.

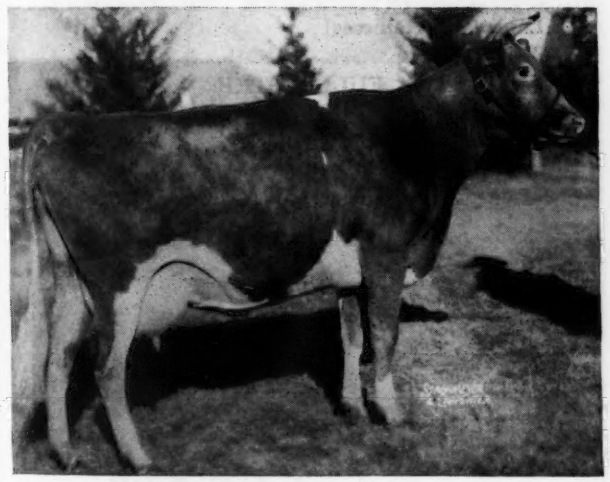

Dam of Gaylord's Fiesta
GAYLORD'S FRIEDA OF VAL 586932
9656.5—487.2—GG

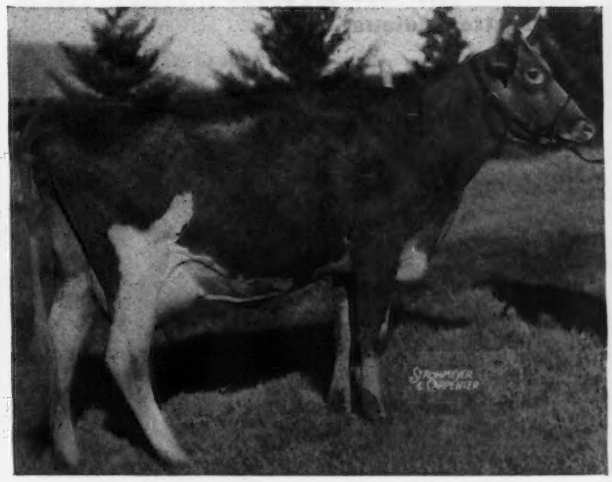

Full sister to Gaylord's Fiesta
GAYLORD'S HUSKY'S FAITHFUL 695943
11573.6—579.3—G
On retest, Class B will finish with over 700 lbs. butter fat.

GAYLORD GUERNSEY FARMS

Box 1618 **Oklahoma City 1, Oklahoma**

Bang's Accredited 3715 *T. B. Accredited 534709*

E. K. Gaylord, *Owner* • T. H. Hayton, *Manager*

WITCHWOOD GUERNSEYS

Consigned to . . . The Guernsey Sale

TRENTON, NEW JERSEY, MAY 17, 1946

Bred Heifer . . . HARMONY HOLLOW REQUEST

Born: June 22, 1944

Bred: December 19, 1945 to Langwater Wizard
(By Langwater Patrician out of Langwater Blanche 2d)

Due: September 27, 1946.

Sire: LANGWATER HELIOS
(By Langwater Countryman out of Langwater Crescent)
Full brother to Langwater Forward, three-quarter brother to Langwater Vagabond.)

A. R. daughters and on test:

HARMONY HOLLOW JACQUELINE
12104.9—625.9—GGG (2nd place)
On test at Reinfeld Farm 285 days
14422.6—738.17—B

HARMONY HOLLOW PREJUDICE
6761.0—329.3—GGG

HARMONY HOLLOW SUNGIFT
14397.9—722.9—D (pending)

HARMONY HOLLOW EMERALD
13248.4—660.5—DD (pending)

HARMONY HOLLOW LILAC
On test at Witchwood 131 days
6350.1—270.3—B

HARMONY HOLLOW POLLYANNA
On test at Witchwood 122 days
5772.7—231.0—E

HARMONY HOLLOW REPLY
On test at Witchwood 97 days
4542.0—213.1—D

Dam: BEECHWOOD REQUEST
10636.2—567.9—CC
(By Langwater Rameses)

A full brother to Harmony Hollow Request is in the herd of Mr. George Balfe, Lafayette, Indiana.

SIRE

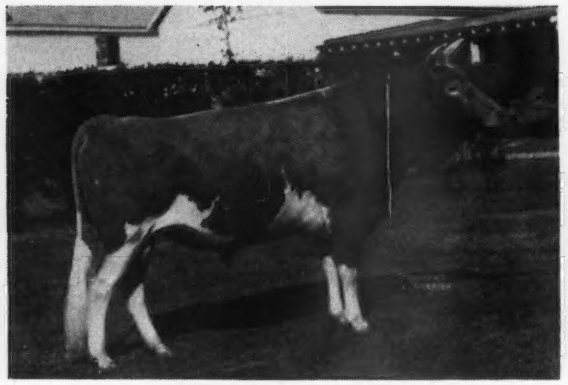

LANGWATER HELIOS

FULL SISTER

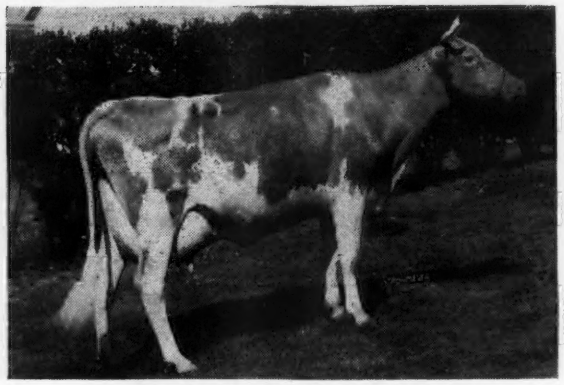

HARMONY HOLLOW SUNGIFT
722.9—D (pending)

WE WILL CONSIGN to Pate's Eastern Guernsey Sale, Trenton, New Jersey, May 18, 1946 an open heifer by Langwater Vagabond out of McDonald Farms Elsie (Foremost Prediction), 12706.5—712.9—E. On retest 90 days has made 4669.2—228.4—A.

PHILIP J. BAUR, *Owner*

Please address correspondence to
E. S. WARREN, *Herd Manager*

PENNSYLVANIA BANG'S NEGATIVE No. 127 . . . FEDERAL ACCREDITED 139370

• • **Spring House, Pennsylvania**

A Son of a Champion . . . and a Show Bull in his own right

ARGILLA MONITOR

2nd bull 1 yr. under 18 months, Topsfield and Eastern States, 1940.

Two Monitor daughters have finished test with the following records: 9020.9—450.1—GHI—730 T. M.
12478.5—564.7—DD (pending)

SIRE

ALFALFA FARM PHILOSOPHER, A. R.

12 A. R. sons, 49 A. R. daughters
10 highest tested daughters, all immature except one average 14655.5 lbs. milk, 738.1 lbs. fat. A daughter sold for $6,000, another $3,500. 9 daughters sold for an average of $2,175. This blood is in demand. Gr. Ch. N. D. S., 1937. Res. Gr. Ch. N. D. S.! 1935, 1940. 5 times Gr. Ch. Eastern States.

DAM

ARGILLA MONODY

14391.5—645.1—GG
16050.2—755.4—EE
17139.8—783.0—B
A daughter of Langwater Meadow King (8 A. R. sons, 36 A. R. daughters) out of Birchfield Monody, 12219.4—631.7—B; 1 A. R. son, 2 A. R. daughters.

HIS GET IS MOST PROMISING

BEAUHAVEN FARM • Skowhegan, Maine

Address Correspondence to ADOLPH E. BEAULIER, BOX 418, SKOWHEGAN, MAINE

Maxim Inheritance

Make your next herd sire . . .

A Sunset Glow Maxim

Bull Calves out of good A. R. cows sired by

SUNSET GLOW COLLEGIATE

Sire: BOURNEDALE GOLDEN ABE LINCOLN
A son of His Majesty of Bournedale out of Bournedale Iva Lee,
16007.3—816.9—E

Dam: BOURNEDALE S. SHAMROCK
11775.9—716.1—F

A daughter of Bournedale Sensation, A. R., that is by Bournedale Allen Jay's King, out of Maxim's May Queen of Dassel, **13967.1—849.9—F** (daughter of Maxim of Linda Vista).

SUNSET GLOW FARM

Home of Sunset Glow Guernseys

Route 1 - Lombard, Illinois

O. D. ZIMRING, Owner I. F. BURDICK, Manager

Bull Sales Have Been Good

Congratulations . . .

BERNIE RUNGE and JOHN MANTHEI, CECIL, WISCONSIN, upon the selection of

Wildwood Ultra Levity Prince

featured in our Dec. 1, 1945, advertisement and sold Jan. 9, 1946.

This bull is by **Rockingham Ultralight** (son of Rockingham Highlight, **702.0—G; 788.3—C; 875.7—A.**)

Ultralight Bull Calves Usually Available

Follow Mr. Runge and Manthei's example. **BUY AN ULTRALIGHT.**

WILDWOOD FARM

Box 265, Shawano, Wisconsin

EBERLEIN & EBERLEIN

Top Consignments to . . .

★ MISSISSIPPI STATE SALE

April 24, 1946 • State College, Mississippi

Two Choice Daughters of Flying Horse Royal Piper, A. R.

Consigned . . .

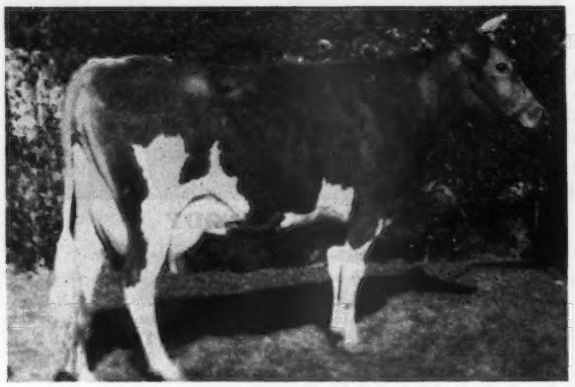

WALKER ROYAL PATSY
On test averaging 45 lbs. milk per day
Dam: Pearl of King City
11750.6—618.4—AA

Her Paternal Grandam

CATAMOUNT MELODY
12360.9—751.7—GG
14047.7—848.3—AA
Gr. Ch. Topsfield, 1940

Two choice daughters of: RIEGELDALE KING'S MAJESTY. One out of a daughter of Quail Roost Prince Jethro; one out of a daughter of Quail Roost Prince Maxim.

WALKER FARMS - STONEVILLE, MISSISSIPPI

"Better Guernseys in the Cotton Country"

Mississippi First Annual Consignment Sale

Wednesday, April 24, 1946 DAIRY PAVILION State College, Mississippi

37—TOPS—37

SELECTED FROM THE FOLLOWING HERDS:

Arden Farms, Clemmons, S. C.
Clear Springs Farm, Concord, N. C.
Edisto Farms, Denmark, S. C.
Hillandale Farm, Durham, N. C.
Klondike Farms, Elkin, N. C.
King, J. C., Ranger, N. C.
McNaughton Farms, Hendersonville, N C.
Mississippi State College Herd, State College, Miss.
Notla Farms, Culberson, N. C.
Ogle, Harold, Senatobia, Miss.
Olander, C. J., Morgan City, Miss.
Quail Roost Farms, Rougemont, N. C.
Riegeldale Farms, Trion, Ga.
Slagle, A. B., Franklin, N. C.
St. Albans Farms, Inc., St. Albans, Mo.
Sunnymede Farms, Bismarck, Mo.
Sunshine Farms, Great Falls, S. C.
Stroudcrest Farms, Richburg, S. C.
Overhill Farm, Trussville, Ala.
White Dairies, Tarrant, Ala.
Walker Farms, Stoneville, Miss.

A Real Opportunity for New Breeders

MISSISSIPPI GUERNSEY BREEDERS' ASSOCIATION

JIMMIE WALKER, Chairman Sale Committee
STONEVILLE, MISSISSIPPI

For catalog write:

R. E. WATERS, Secretary
STATE COLLEGE, MISSISSIPPI

LOOKWELL GUERNSEYS

ACCREDITED NEGATIVE

Two New Females—Recently Added to our Breeding Herd

ST. ALBAN'S ACTOR'S C. HALE SPOT

On test in Class F (bred for FF) on twice-a-day milking in 298 days, 9383.6—457.8. **Grand Champion Cow,** Central Indiana Regional Show, 1945. **Winner of Best Uddered Cow Class.**

Sire: WILDWOOD ACTOR'S AUGUST, 42 A. R. daughters, more on test.

Dam: ST. ALBANS COUNT'S HALE SPOT
16905.3—966.0—AA
19786.0—1106.7—A (Pending)

MEADOW LODGE CLIMAX'S GLOW

One of the top heifers at the 1945 Mid-West Sale

Sire: MEADOW LODGE REX'S CLIMAX, Junior herd sire at Meadow Lodge Farms (Bournedale Rex, A. R.—Green Meads Queen Snowfli, 758.0—FF).

Dam: MEADOW LODGE QUEEN R. GLOW
10846.2—525.2—FF

A daughter of Langwater King of the Meads, A. R.

Lookwell Guernseys Produce

Today we have 28 females in our milking herd 7 average 15131.1 milk, 707.1 fat, 20 average 12787.7 milk, 603.3 fat, 12 are immature, all double letter except two. 8 have not finished their records yet.

A LANGWATER GOLDEN daughter started on test December 20, in FFF. During the month of January she made 1442.4 pounds milk, 76.74 pounds fat.

Bull Sales have been good . . .

In January we sold a Timothy son to Melvin Gutwein, Francisville, Indiana. Another Timothy bull calf was selected by Mr. and Mrs. Simon, Nunica, Michigan.

FOR SALE . . . At present we have 3 very promising calves to offer. **One by Golden, Two by Timothy. HERE'S ONE OF THEM . . .**

Bull Calf . . . Dropped: February 3, 1946

Sire: LANGWATER TIMOTHY, that is by Langwater Valencian, A. R., and out of Langwater Tinkabel, 15412.7—767.2—B; 2 A. R. daughters.

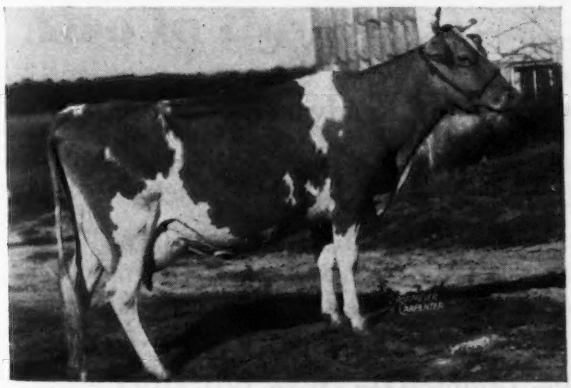

HIS DAM

Her son for sale

← Princess's Mable of Lone Elm

12711.0—660.5—DD—969 T. M.

On retest, in February on the test day she milked 53.5 and made 2.97 on two-time milking.

She is sired by a son of Langwater Country Gentlemen, A. R., and out of Cottie's Princess of Lone Elm, 8504—469.9 as a 2-year-old, on twice-a-day milking. **A maternal sister made 16988.4—818.4—A.**

VISITORS WELCOME INQUIRIES SOLICITED

MERVIN EBY & SON • ELKHART, INDIANA

Mulhocaway Butterfat Mandy

Born: February 10, 1945

A daughter of **Clara's Heartsease Butterfat**
Out of a daughter of **Hilltop Butterfat**
that has:
8605.3 M., 385.3 F., Class GGG
10557.1 M., 473.5 F., Class EEE
11106.2 M., 497.2 F., Class CcC (pending)

BANG'S VACCINATED NEGATIVE

MULHOCAWAY *farm*

L. B. WESCOTT, Owner
JOHN COWLING, Herdsman

Clinton, New Jersey

Ward Snarr 2nd Heifer Sale

At Charlotte Fair Grounds, Charlotte, N. C.

Remember the Date—**Saturday, MAY 4, 1946 12:30 P. M.**

Don't miss this sale *58 Head* **33 Bred Heifers 25 Open Heifers**

Sale Headquarters—CHARLOTTE HOTEL, CHARLOTTE, N. C.

Now is the time to make your reservations—far in advance.

All consignments carefully selected from best breeders, in the Southeast and many out of production dams.

Rich in the blood of MAXIM and FOREMOST

Remember the date, **MAY 4**

The Place—CHARLOTTE FAIR GROUNDS, CHARLOTTE, N. C.

For catalog write or wire . . .

WARD SNARR, SILER CITY, N. C.

We are Consigning . . .

MERRYMAN'S 50TH SALE

YORK, PENNA., MONDAY, APRIL 15, 1946

18 HEAD

2 BULLS • 16 COWS and HEIFERS

A Feature . . . *Langwater Conqueror*

and 12 of his Selected Daughters

Conqueror was dropped October 11, 1939. He is sired by Langwater Corsair, A. R., (son of Langwater Grandee and Langwater Cora, A. R.)

DAM AND GRANDAM OF CONQUEROR

His Dam

LANGWATER MERRIMENT
14184.7—707.3—E
15932.3—748.3—A
2 A. R. sons, 1 A. R. daughter

His Paternal Grandam

LANGWATER CORA
15653.6—710.4—D
1 A. R. son, 2 A. R. daughters including Langwater Coral, 18019.6—853.0—A.

Also in the Sale . . .

12 SELECTED CONQUEROR DAUGHTERS

Some from A. R. cows with records up to 702.2 lbs. fat. We are also consigning . . . **A Conqueror Son out of Galaxy Gold's Lillian, 12460.1—658.2—A; 12978.0—670.4—AA; 17129.9—854.6—A.**

Also Consigned . . . 2 daughters of Klondike Gordon, a son of Foremost's Gay Lad, A. R., 2 daughters of Quail Roost Bright King (Quail Roost Maxim King—Quail Roost Bright Maid, 13337.9—649.3—FF; 2 A. R. daughters).

Only top heifers have been selected for this sale. All others have been or will be sold privately.

OAK GROVE FARM

BRISTOL, VIRGINIA

A. G. OSBORNE, Owner

PRESENTING...

TWO GREATS in ONE

Combined to Carry On His Noble Heritage

BOURNEDALE NOBLE, A. R.
20 A. R. daughters, Grand Champion, Ill., Wis., Mich., State Fairs. A son, Cesor Noble Maxim, sire of Quail Roost Noble Primrose, sold for $17,000.

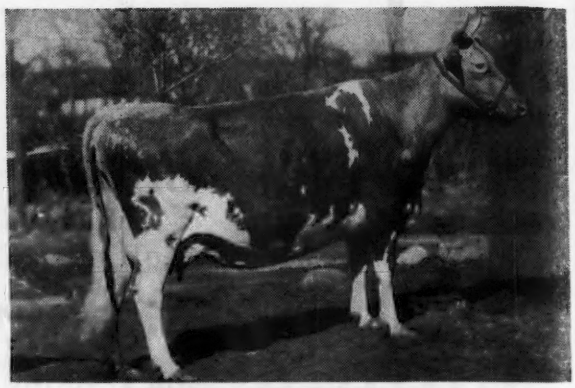

ALBERTA OF THORN HILL
9132.3—519.4—FF
14018.1—840.4—B
Sire: BOURNEDALE MASTER MAX, A. R., that is by Maxim of Bournedale, A. R., out of Maxim's La Noce. **Alberta** is a paternal sister to Bournedale Martha (noted show cow) and is **considered by many to be one of the greatest living Guernsey cows.**

NOBLE ALBERT OF THORN HILL

His First Two Daughters to Freshen

CURTISS CANDY REXQUEEN
Started test 1/29/46 at 26 months of age.
1124.1—61.26—31 days—G

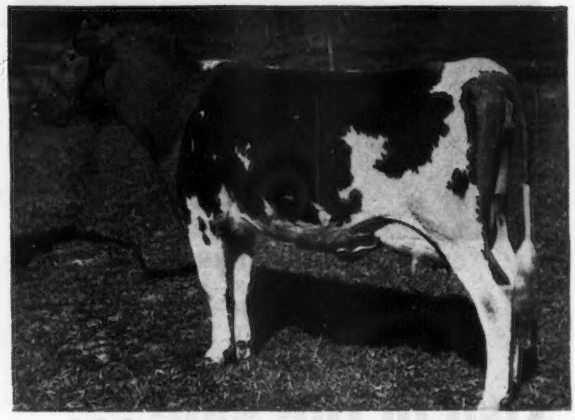

CURTISS CANDY NOBLE LADY
Started test 1/16/46 at age of 2 yrs., 21 days.
2086.7—89.06—44 days—G

His daughters meet with buyers' approval, to date the following daughters have been offered at public auction.

CURTISS CANDY A. CHELLY— **Topped Michigan State Sale,** Oct. 1944 as a heifer at $1,225.

CURTISS CANDY NOBLE BARBARA— **Topped Open Heifers,** 26th Michigan Sale, April 1945 at $875.

CURTISS CANDY A. CHERRY— **Topped Open Heifers,** 27th Michigan Sale (2nd high of all animals) Oct. 1945 at $1,600.

Where can I buy a bull backed by proved female lines, production and popular breeding? **The $64.00 Question** can be answered with **a good son of Noble Albert.**

Grand View Guernsey Farm

Pfafftown, North Carolina

HERD FULLY ACCREDITED FOR T. B. AND BANG'S

CONSIGNED . . .

7th Quail Roost-Maxim Sale

MONDAY, MAY 6, 1946

A KING BRILLIANT going at an 800 pound clip in Class E.

FANNING FIELD'S JULIA
11654.3—577.3—GG

On retest in Class E (bred for EE) in 344 days 14508—756. She will finish with over 800 pounds fat. Bred August 28, 1945 to Rose Maxim and due about June 9.

When the "old gentleman" got Julia, he got the best to ever leave Sky Brook. Sire: Quail Roost King Brilliant (double grandson of High Point Prince Maxim, A. R.) She is out of an A. R. daughter of Quail Roost Bonanaza, A. R. and Fanning Field's Delilah, 13551.7—733.8—AA.

Also Consigned . . . A Choice MAXIM Bull

Sky Brook Rose Maxim's Prince

Dropped: July 20, 1945

Sire: ROSE MAXIM

Dam: GIPPY PRINCESS DORINDA
13970.0—813.4—A

On retest in Class 4A and in 221 days has 10036—539.0. She should finish with 700 pounds fat. She is a daughter of Quail Roost Maxim's Prince, A. R.

His Sire

ROSE MAXIM
Full brother to Quail Roost Rose Maxim, sold for $11,000 in the 1945 sale.

ROSE MAXIM is sired by Maxim of Burkeville, A. R., and out of Quail Roost Maxim's May Rose, 708.3—F; 867.8—BB.

SKY BROOK FARMS • Hendersonville, North Carolina

H. R. PLAYFORD, Owner — GADEN O. CORPENING, Manager

Consigned to . . .

The Western Guernsey Classic

MERCED, CALIFORNIA

TWO MYHAVEN KING'S — a son and daughter

McDonald Farms Elite King Born: July 18, 1945

King is a show type calf nicely marked and with an excellent inheritance for production and type.

Sire: MYHAVEN KING. 38 A. R. daughters. A great proved sire of both type and production.

His Dam

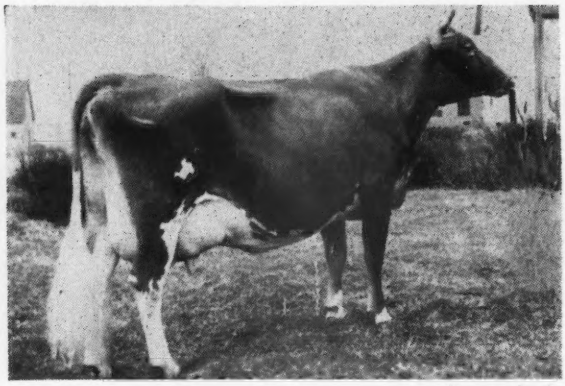

(*snapshot*)

McDONALD FARMS ELITE
13659.1—606.6—G

Sire: McDONALD FARMS COUNTRYMAN
7 A. R. daughters. A son of Val Erin and Coronation Monita.

Dam: Valor's Kittoline
16169.0—766.3—AA
3 A. R. daughters with 5 records that average 650 lbs. fat. 1 Mature.

McDonald Farms Kallie, Born: March 26, 1945

An excellent prospect for the Junior Yearling Class in the 1946 shows.
Sire: MYHAVEN KING

Her Dam

(*unretouched*)

LE CLARIN VALWANNA
12957.6—598.9—E

Sire: McDONALD FARMS VALOR
8 A. R. daughters. More on test.
A son of Foremost Royal Valor out of a Foremost Prediction daughter.

Dam: LE CLARIN WARANNA
8215.4—369.7—GHI

Now in McDonald Farms herd and will be retested at next freshening. A granddaughter of Green Meadow Watchful.

J. M. McDONALD, *Owner*
K. C. SLY, *Manager*

McDonald Farms
CORTLAND, NEW YORK

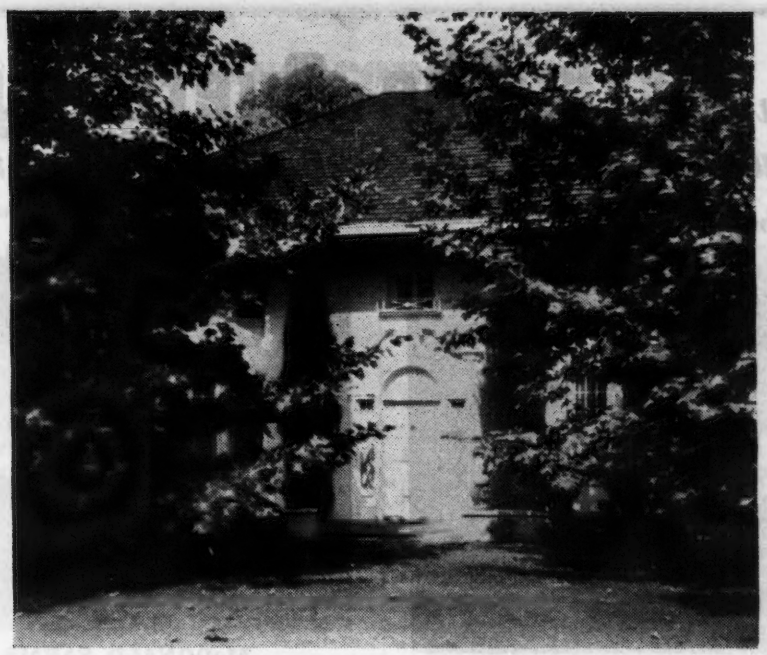

Elm Lane Guernseys Live Here

Four Sires Stand Guard Over Improvement

McDonald Farms Fashion, son of Myhaven King, about whom nothing more need be said.

Elm Lane Valor's Supreme, carrying a double infusion of one of the really great cows of the breed—Supreme's Janice.

Elm Lane Thelma's Enterprise, grandson of Supreme's Janice and Langwater King of the Meads.

Elm Lane Fashion's Prediction, great grandson of Langwater King of the Meads and of Foremost Prediction.

Thus, Elm Lane is following the example so well established by McDonald Farms of Cortland, New York, and adopted with good results by various of our co-breeders here in the West.

A FEW CHOICE BULLS FOR SALE

Located on Olive Avenue between Peach and Clovis Avenues. Phone 51597

Leona H. Todd **ELM LANE FARM** **Fresno, California**

Consigned to... The Guernsey Sale

TRENTON, NEW JERSEY, MAY 17, 1946

One of Our Best

McDONALD FARMS HONORIA
Born: November 1, 1942
10971—612—GG (pending)

Due to freshen April 14 and will be sold open. Honoria is a McDonald Farms Prediction daughter out of one of the best daughters of Myhaven King, McDonald Farms Fleda.

Her Dam

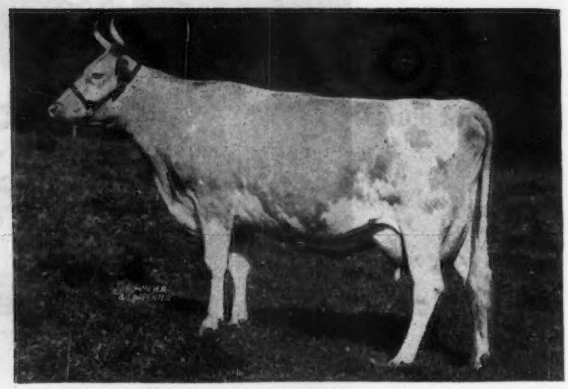

McDONALD FARMS FLEDA
10936.9—613.4—F
11091.5—615.2—CC

Full sister to McDonald Farms Fleta, 12148.9—662.7—D. They are sired by Myhaven King and out of the Reserve Grand Champion cow at the 1937 National Dairy Show, Darnley's Snow Queen.

Her Sire's Dam

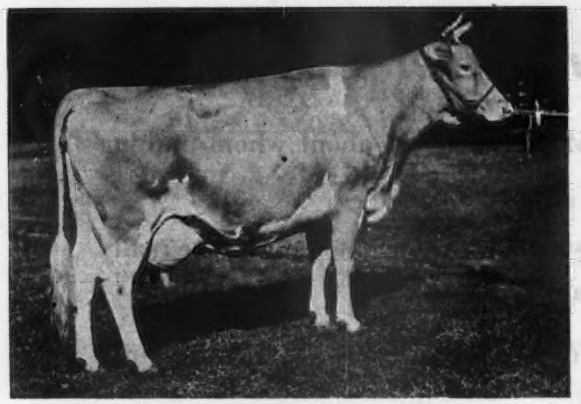

VALLEYWOOD HARRIET
14223.2—781.8—CC

Grand Champion cow Devon, 1937. 1st prize aged cow Waterloo, 1938. 2nd National Dairy Show, 1938. A great cow that has proved her ability to breed on her excellent characteristics.
2 A. R. daughters, 2 A. R. sons.

Her Dam's Dam

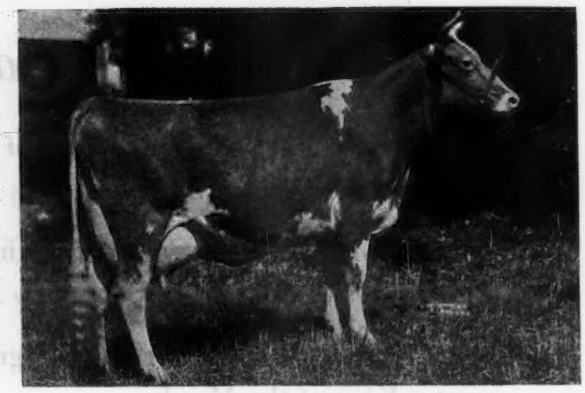

DARNLEY'S SNOW QUEEN
12431.2—599.2—CC

Grand Champion cow New York, New Jersey and Eastern States Exposition. Reserve Grand Champion National Dairy Show, 1937. 6 A. R. daughters average 608 lbs. fat in first and second lactations.

We consider Honoria one of the very best young cows we have ever bred. She is a large straight young cow with a beautiful udder. We believe she is capable of increasing her record 50% at maturity.

Others consigned:

McDonald Farms Prediction Heir. Born: May 28, 1945. A son of McDonald Farms Prediction and McDonald Farms Coquette, 708.9—G. Full brother to McDonald Farms Prediction Jr. at Coldsprings Farm, St. Johns, Pa.

McDonald Farms Flame, 605.8—E, a real top King daughter from one of our good families.

McDonald Farms Jolie, a bred heifer out of our great old cow Dorothea of Olentangy, 585.6—DD in 10 months.

More about this consignment in April 15 Journal.

J. M. McDONALD, Owner **McDONALD FARMS, Cortland, New York** K. C. SLY, Manager

We have consigned to:

Georgia Guernsey Breeders' Association Consignment Sale

Macon, Ga.—April 22

KLONDIKE LELAH 746966

8594.5—479.1—FF (pending)

A 3-yr.-old, due May 1 to service of McDonald Farms Predictmost.

Dam of: Klondike Padilla (full sister to the calf she is carrying) sold as open heifer for $800. Traces 3 times directly to Langwater Foremost.

Sire: MOBJACK LADDIE 251772, A. R.
13 A. R. daughters.

Dam: KLONDIKE HATHERINE 632757
10581.6—560.8—FF
14201.1—757.1—BB

By Hollimost out of Klondike Katherine, 10769.6—585.1—FF; 13946.6—741.0—B; Member 1941 Court of Dairy Queens, National Dairy Show.

"Bob McLaughlin picked this one and we concur in his judgment."

For catalog write:
W. W. DENNEY, Sec., EXPERIMENT, GA.

Ward Snarr's Second Heifer Sale

Charlotte, N. C.—May 4

KLONDIKE LADY SLIPPER 838488

A bred heifer due May 18; to service of Klondike Fashion, full brother to Klondike Konnie, 14413.3—713.5—GG; sold for $4,200 in 1943 Klondike Sale.

Traces 5 times directly to Langwater Foremost.

Sire: MOBJACK LADDIE 251772, A. R.
13 A. R. daughters

Dam: KLONDIKE MURIEL 483088
10016.1—539.9—FF

By a double grandson and out of a daughter of Foremost's Gay Lad. 3rd dam by Rose Vista Raymost.

"We gave Ward his pick of a group of bred heifers and he picked one of the best."

For catalog write:
WARD SNARR, SILER CITY, N. C.

T. B. ACCREDITED No. 541782—BANG'S No. 6

KLONDIKE FARM • Elkin, North Carolina

THURMOND CHATHAM, Owner — T. F. COOLEY, Manager

Jefferson County

GUERNSEY BREEDERS' SALE

County Fair Grounds Jefferson, Wisconsin May 4 1946

Sale Starts 12:30 P. M.

60 High Quality, Good Type Registered Guernseys

20 cows and two-year-olds—fresh springing, some bred for fall freshening, some with D. H. I. A. records up to 2400 lbs. fat in six years.

13 bred and open yearling heifers—good quality. 13 heifer calves, especially selected for 4-H and F. F. A. projects for fall shows.
14 young bulls bred for type and production.

Levity, Langwater, Butterfat and other popular blood lines represented. All records have been made under ordinary farm care and cows will be able to do a good job for their new owners. Come to this sale for foundation cattle.

WRITE FOR CATALOGS

Jefferson County Guernsey Breeders' Association

FORT ATKINSON, WISCONSIN

LYNBROOK FARM

Southboro, Massachusetts

Foundation of the Lynbrook Udders

JEANETTE OF THE PRAIRIE 2D

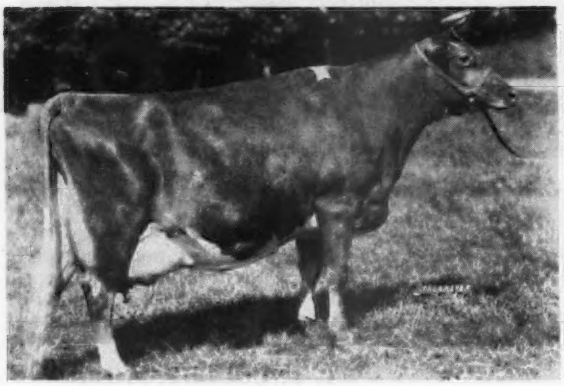

13600.7 Milk, 816.8 Fat, Class A

Sired by Ladysmith's Cherub, a son of Imp. Hayes Cherub 2d. Senior and Grand Champion at the National in 1922. Jeanette is the dam of Noranda that is the sire of many show winners and daughters of great production.

CHERUB'S PROMISE OF SHOREWOOD

12311.2 Milk, 683.5 Fat, Class FF

Sired by Ladysmith's Cherub. First as a four-year-old at the National in 1922 "with an almost perfect udder." Dam of Shorewood Resolute, twice Grand Champion at the National and Shorewood Reliance, the sire of Orchard View Reliance.

NORLY OF HILL GIRT FARM

15398.2 Milk, 771.4 Fat, Class AA

A daughter of Noranda. Grand Champion at Devon, Pa., in 1936. Dam of Merrily of Hill Girt, 18449.5 Milk, 962.2 Fat, Class A.

ROYAL ARTLESS OF HILL GIRT

18261.6 Milk, 855.3 Fat, Class AA

Dam of Noranda II. of Hill Girt, sire of some of the nicest young animals at Lynbrook. His first six daughters to freshen have averaged 11114.6 Milk, 594.2 Fat.

T. P. LINDSAY, *Owner* **M. W. BOGERT, *Manager***

Federal Accredited 227879 . . . . Vaccinated Accredited 31

C H I C A G O 1 3 I L L I N O I S .

CURTiSS
CANDY COMPANY
FARMS

Consign to the

WAUKESHA BREEDERS' SALE
WAUKESHA, WISCONSIN
APRIL 8, 1946

The Bull Calf

CURTISS CANDY LEVITY SLOGAN

Born July 10, 1945

Sire: GREEN MEADS LEVITY KING

Dam: GRENFEL BUTTERFAT THELMA

11700 Milk 547 Fat, Class DD; She a daughter of Vallevue Butterfat Slogan, 23 AR daughters; out of Grenfel Thelma, a daughter of Grenfel Virginia. "SLOGAN" is a most pleasing individual.

The Heifer

CURTISS CANDY LEVITY FLOWER

Born September 8, 1945

Sire: GREEN MEADS LEVITY KING

Dam: JONACRE CHALLENGER MAYFLOWER

10703 Milk 526 Fat, Class GG; She a daughter of Maplelane Challenger and out of Coopers Western Mayflower, 14145.4 Milk 593.5 Fat, Class GG; 16332.3 Milk 723.8 Fat, Class B.

MICHIGAN STATE SALE
EAST LANSING, MICHIGAN
APRIL 27, 1946

The Bull Calf

CURTISS CANDY CHALLENGER ACE

Born September 18, 1945

Sire: CURTISS FRANCHESTER LEVITY ACE

Sold for $37,000; son of Coronation King of Pine Manor and Green Meadow Levity.

Dam: JONACRE CHALLENGER SUNFLOWER

11423 Milk 593 Fat, Class FF; on retest 137 days 272 Fat; still on test and bred for Class DD; she a daughter of Maplelane Challenger and out of Star Gift's Golden Sunflower, a daughter of Fritzlyn Star Gift.

The Heifer

CURTISS CANDY LEVITY BLANCHE

Born July 30, 1945

Sire: GREEN MEADS LEVITY KING

Dam: CHARLESCOTE HAPPY GIRL

10050 Milk 550 Fat, Class EE; She a daughter of Langwater Hilarity and Charlescote Levity, next dam, Aiyukpa L. Blanche, 892 Fat, Class A.

GUERNSEY UNITS: DUNDEE AND CARY, ILLINOIS

And in the Far West Visit

MIDDALE GUERNSEY DAIRY

Home of Sheik's Playful of Middale, Reserve Grand Champion at the Pacific International Exposition. AaA, with 743.2 pounds of fat, 13898.1 pounds milk, test average 5.35%. By a grandson of Shuttlewick Levity and of Langwater Marmion, and by a granddaughter of Langwater Traveler with 729.4—DD.

Featuring in this issue—two choice bull calves

1. For Sale .. Middale's Colombo's Premier

Dropped: December 7, 1945

Carries two crosses to Charlescote Colombo close-up. Line-bred to Langwater Countryman, A. R., and Langwater Country Flower top and bottom.

Sire:

CHARLESCOTE COLOMBO, A. R.
9 A. R. daughters
Beverley of Home Comfort Farm
11473.3—532.0—DDD—T. M. 610
Betty May of Home Comfort Farm
9243.9—421.9—FHI—T. M. 730
Bonny of Home Comfort Farm
7980.0—384.7—GGG—T. M. 599

LANGWATER COUNTRYMAN, A. R.
15 A. R. sons, 37 A. R. daus.
46 records average
12702.2—597.8—39 in immature classes
Langwater Venus
*19999.8—1011.7—D—T. M. 1091
Langwater Coral
18019.6—853.0—A—T. M. 1095
Langwater Lorna
15001.6—773.6—AA—T. M. 1095
Langwater Corona
15066.4—749.2—A—T. M. 1095

LANGWATER ANNABELLE
14000.0—609.6—F—T. M. 1095
1 A. R. son, 3 A. R. daus.
Charlescote Pamela
14106.0—751.9—F—T. M. 1095

LANGWATER MERRYMAKER, A. R.
28 A. R. sons, 34 A. R. daus.
46 records average 11537.5—543.7—36 in immature classes
Langwater Merry Queen
15489.5—705.6—AA—T. M. 1095

LANGWATER COUNTRY FLOWER
15106.3—790.4—A
4 A. R. sons, 3 A. R. daus.

LANGWATER PHAROS, A. R.
10 A. R. sons, 13 A. R. daus.
Langwater Queen of Mirth
16596.0—738.7—A—T. M. 1094

LANGWATER ANNETTE
10975.5—562.3—D
3 A. R. daus.

Dam:

PENELOPE OF KING'S FARM
Now on test at Middale

CHARLESCOTE COLOMBO, A. R.
9 A. R. daughters
9 records average 7760.5—359.6 all immature, 6 in triple letter classes

KATEDID OF TWINKLE STAR RANCH

LANGWATER COUNTRYMAN, A. R.
37 A. R. daus.
(see above)

LANGWATER ANNABELLE
14000.0—609.6—F—T. M. 1095
1 A. R. son, 3 A. R. daus. (see above)

LAD'S SHADOW OF MIDDALE, A. R.
18 A. R. daughters
Cloverlawn's Dolly Dell
10277.4—528.4—GHI—T. M. 688

KATE OF TWINKLE STAR RANCH
8637.7—443.9—CCC
1 A. R. dau.

2. For Sale .. Middale's Villar's Twirp

Dropped: February 17, 1946

Line-bred to Langwater Traveler, A. R. that is by Langwater Holliston (sire of Levity) top and bottom.

Sire:

CHICONA VILLARS

CHICONA BRANDON, A. R.
1 A. R. son, 21 A. R. daus.
Cadette of Chicona
12767.5—682.5—CC—T. M. 888
Luisa of Chicona
11638.0—627.6—E—T. M. 730
Destiny of Chicona
11533.0—543.8—G—T. M. 730
Varine of Chicona
8992.6—531.4—A—T.M. 730

VALERIE OF CHICONA
7490.4—424.1—AHI—T. M. 730
5 A. R. daus.
Varine of Chicona
6925.1—409.4—EEE—T. M. 610
8992.6—531.4—A—T. M. 730
Vanessa of Chicona
7172.5—466.4—GGG—T. M. 610

CHICONA BELMONT, A. R.
10 A. R. sons, 36 A. R. daus.
46 records average 9976.1—504.8
Chuckanut Linneta
*13156.9—823.9—GG—T. M. 1095
Chuckanut Princess
17566.9—809.3—G—T. M. 1095

BUTTERNUT OF CHICONA
13666.9—774.6—A—T. M. 730
3 A. R. sons, 1 A. R. dau.

CHICONA CALVIN, A. R.
4 A. R. sons, 23 A. R. daus.
Paunina of Chicona
10726.9—611.2—GHI—T. M. 730

VIVIAN OF CHICONA
13400.0—648.5—A—T. M. 730
2 A. R. daus.

Dam:

TILDA OF ROCK HAVEN
7022.7—354.6—GHI—T. M. 730
Now on test at Middale

CHICONA MADRONE, A. R.
15 A. R. daus.
Millie of Delphi Dell
9193.5—431.1—GHI—T. M. 730
12155.9—551.9—CHI—T. M. 730
Stylish Stella of Delphi Dell
10809.2—538.3—DHI—T. M. 730

MADRONE'S TILLIE OF ROCK HAVEN
1 A. R. dau.

CHICONA VERNER, A. R.
2. A. R. sons, 15 A. R. daus.
Ann Veronica of Chicona
11798.6—643.7—GG—T. M. 1095

MAYBELLE OF CHICONA
1st heifer, 1 year under 18 months, Pacific Int. Exposition, 1924
1 A. R. son, 2 A. R. daus.

CHICONA MADRONE, A. R.
15 A. R. daus..
Prairie Bloom Princess
9129.2—449.8—EEE—T. M. 610

TRAVERDALE TERESA
6360.4—311.6—AHI—T. M. 656

* Class Leader

Herd Sires . . . Senior: CHARLESCOTE COLOMBO, son of Langwater Countryman and of Langwater Annabelle, and a paternal half-brother to Langwater Onward and Langwater Patrician, and Langwater County Squire. Junior: GRANDEE'S PRINCE OF MIDDALE, by a son of Langwater Grandee and by Sheik's Playful of Middale, 743.2 fat, test 5.35%, AaA.

MIDDALE GUERNSEY DAIRY

6½ miles due north of Vancouver

Mail address:
RIDGEFIELD, WASHINGTON

ARTHUR S. MOULTON
Owner-Manager

Express address:
VANCOUVER, WASHINGTON

Hamptonburg Farms, Inc.

GOSHEN, NEW YORK

If High Production Inheritance Counts, then our Herd Sire

HORSE SHOE F. ADAM

Has a Right to Sire Production

His Sire

← *Foremost Hermes*

A son of Foremost Loyalty
18229.0—856.8—CC

Paternal sisters to our sire
they produce
16116.4—862.0—C
17586.3—802.1—C
16223.5—791.1—B
13993.5—642.2—G

A paternal sister to our sire recently sold for $2,900. Another was selected by Coldsprings Farm for $2,300. **FURTHER PROOF OF THE DEMAND FOR THIS INHERITANCE.** The last five paternal sisters to our bull, **Horse Shoe F. Adam,** sold for an average of $1,482.

ED ELLSWORTH, Manager — TH. JOHNSON, Herdsman

Congratulations . . .

One of Our Junior Sires **LAX'S MAXIM OF GREENWOOD** was selected by Mr. J. D. Bates, Neeses, South Carolina to head his good herd.

Sire: CLEAR SPRINGS' HATTIE'S MAXIM (a son of Clear Springs' Advancer, A. R., out of Quail Roost Maxim's Hattie, 641.1—CC). **He is line-bred to Maxim of Burkeville, A. R.; Maxim's Inez of Quail Roost, 829.9—A; High Point Prince Maxim, A. R.**

Dam: MILLER'S LITTLE PAUPER LAX. A daughter of Klondike Kearney that just finished a record of **14730.7—764.8—AA** (pending) in our herd.

AT THE FARM

Bull calves, by **MAXIM** and **IDEAL** out of A. R. **MAXIM DAMS,** usually for sale.

FEDERAL ACCREDITED FOR T. B.—STATE BANG'S ACCREDITED 105

SELFDALE FARMS, Greenwood, South Carolina

JAMES C. SELF, Owner — **J. A. DICKENS, Manager**

Skyline Crusader's Wanda 842363

Has Made a New World's Record

11741.0 Pounds Milk, 646.5 Pounds Fat
Class GGG

NEBRASKA'S FIRST

Jo-Be Farm Herd averaged 477 Pounds Fat this last year.

We are pleased with the calves by our herd sire, Skyline Gretta's Challenger, whose dam, Liberty's Gretta, has 7 A. R. records averaging 454.6 Pounds of Fat.

★

JO-BE FARM **Route 7, Omaha, Nebraska**

Owner—JOE P. MULLER
Manager—LEONARD MILLER

RIVEREDGE GUERNSEYS

Consider the Valdor—His Majesty Cross

ONE OF OUR HERD SIRES...

McDonald Farms His Majesty

Today in our herd we already have 10 of his daughters and 11 more are due to his service.

HIS MAJESTY . . . combines the rich inheritance of Foremost Prediction, A. R., and Langwater Philosopher, A. R., (sires of both production and show ring winners).

AT KLONDIKE . . . a full brother—McDonald Farms Predictmost. They already have over 30 young daughters by this bull in their herd—proof of their approval of HIS MAJESTY'S INHERITANCE and TRANSMITTING ABILITY.

AT McDONALD FARMS . . . A full sister—McDonald Farms Donita has made **13493.5—770.8—AA.** Also a full sister, McDonald Farms Faithful, 11647.6—614.7—D.

AT WOODACRES . . . McDonald Farms Steadfast King, a son of Donita . . . full sister to our sire is being used.

AT BENTON FARMS . . . A twin brother is now in service. Further proof of the popularity and demand for this blood.

AT HOME . . . We can now offer a few choice young sons of HIS MAJESTY out of good A. R. cows.

Pennsylvania Bang's Free 815 . . . Federal Accredited Herd No. 10218

READING, PENNSYLVANIA

ALLAN M. CULLUM, Manager — MARTIN B. SNYDER, Herdsman

The Starr Farms

ROSS MARTIN
Owner

ELKHART, INDIANA
April 1, 1946

Pure Bred Guernseys
Hampshire Hogs
Registered Percherons

★ LUCKY STARR ★

Maple Lane Lucky Starr

His daughters look most promising. We already have 10 of his daughters in our herd that are old enough to breed. **35 of our best A. R. cows are now safe in calf to him.**

His Sons Now For Sale

Buy this rich inheritance....

Sire: Langwater Frolic, 9 A. R. daughters with records as follows: 11821.2—647.0—D; 11327.7—642.0—EE; 10788.2—624.2—FF; 11562.8—605.6—CC. He is sired by Langwater Pharaoh (51 A. R. daughters, 49 A. R. sons). **Production . .** His daughters have records of 952.7—A; 840.8—BB; 820.2—C; etc. He is out of Langwater Merriment, 14184.7—707.3—E; 15932.3—748.3—A (1 A. R. daughter, 2 A. R. sons). Merriment is a daughter of Langwater Countryman out of a daughter of **LEVITY.**

Production Inheritance

Dam: Maple Lane Monarch's Lucky, 11671.2—625.3—FF; 16432.1—871.0—BB; 18162.3—960.5—AA (3 A. R. daughters, all over 660 lbs. fat including one with **882.8—D; 989.5—AA**). She is sired by Saugerties Ultra Monarch, A. R. (son of Ultra May King, A. R.) and out of Maple Lane Lucy, **13570.5—700.5—C** (4 A. R. daughters).

Tie your breeding program to a Lucky Starr

JULIUS MOY, Farm Manager

T. B. FEDERAL ACCREDITED NO. 541502 MICHIGAN BANG'S CERT. NO. 10355

Louis Merryman's 50th Guernsey Sale

MONDAY, APRIL 15, 1946 • 11:15 A. M.

York Fair Grounds • York, Pennsylvania

15 Bulls 38 Cows 20 Bred Heifers 17 Open Heifers

BULLS include COLDSPRING'S NOBLE'S LUKE (Coldspring's Romulus—Coldspring's Hardwick's Lucinda, 632—EE); COLDSPRING'S HARDWICK'S ESCORT (Hardwick's Royal—White Rose Lady Esther, 4378—196—E—119 days); SPENCER'S LANDING CONSTANT (Blakeford Constant—Rockingham Ultra Brilliant, 678—BBB); WINDALE LEADER'S COURT (Coronation Leader—Pine Manor Chiquita, 553—G, $1,900); LANGWATER CONQUEROR (Langwater Corsair—Langwater Merriment, 707—E; 748—A); 2 sons of COLDSPRING'S BEAUTY'S BENEDICK, FOREMOST HIGH HONOR 5TH, dam, Provost's Marguerite, 624—G; FOREMOST ROYAL VALOR 23D; dam, Horse Shoe F. Dolores, 488—E; FOREMOST COMET 6TH, dam, Fayroyal's Heiress, 562—G.

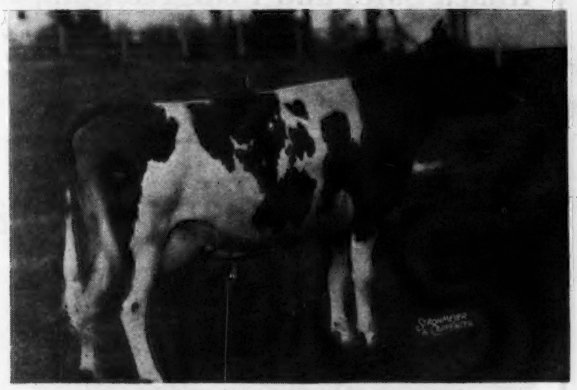

PINE MANOR CHIQUITA
11823—553—G—$1,900
Sire: CORONATION COUNT, A. R.
Dam: DOUGLASTON PRINCESS CHARLOTTE
11999—573—GG; 14251—688—BB;
13622—681—A ($5,500).
4 A. R. daughters, 5th on test
Her son, WINDALE LEVITY COUNT by Coronation Leader, consigned by CHURN CREEK FARMS.

LANGWATER MERRIMENT
14184—707—E; 15932—748—A
Sire: LANGWATER COUNTRYMAN
Dam: SHUTTLEWICK QUEEN OF JOY
12518—630—G; 15803—778—A
Her son, LANGWATER CONQUEROR by Langwater Corsair, consigned by A. G. OSBORNE, BRISTOL, VA.

THE COWS will practically all be fresh. At least 25 of the bred and open heifers have been vaccinated with Strain No. 19. Among the heifers are 15 daughters of Langwater Conqueror, also, 11 heifers from G. H. Hibberd's Mill Dale Farm, New Windsor, Md., 2 in milk, 3 open, the balance bred—4 vaccinated. 6 by Gabriel's Gem (Langwater Gabriel—Brooklandwood Peg, 633—A); 5 by Brooklandwood Victory, he by Brooklandwood Champion (Aiyukpa Golden Marmion—Excellence Girl, 875—AA, Md. Leader) out of Gabriel's Mamie (Langwater Gabriel—Brooklandwood Mamie, 20194—1040—A).

For Catalogs Write

LOUIS McL. MERRYMAN & SONS • SPARKS, MARYLAND

Home of

"BEAU GUERNSEYS"

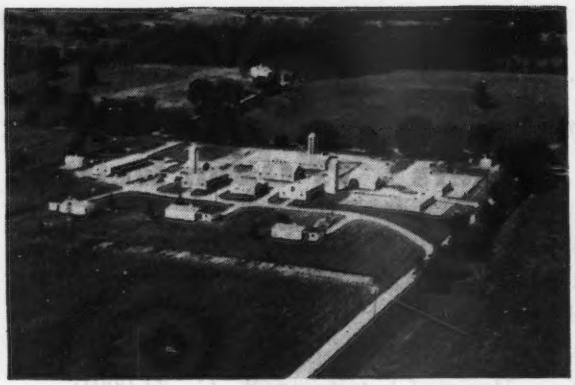

BEACH ROAD FARMS

Herd Sires

McDONALD FARMS GAY PRINCE 307811

(Now on lease to Glackmore Farms.)
First daughter due October 19, 1945
Sire: FOREMOST PREDICTION 212227, 72 A. R. daughters, 7 A. R. sons.

Dam: ROCKINGHAM MAY PRINCESS 389686
12323.4—673.8—A
1 A. R. daughter with 11007.0—613.2—FF.

FOREMOST SULTAN 331270

Sire: FOREMOST CROWN PRINCE 254678
12 A. R. Daughters

Dam: FOREMOST MARALYN 477834
13451.4—734.5—EE
(A ¾ sister to Foremost Prediction.)

McDONALD FARMS JARRETT 360265

Sire: McDONALD FARMS DISTINCTION 280641. (A son of Foremost Prediction.)

Dam: McDONALD FARMS ARTIST 523718
11062.9—600.4—GG
14550.2—746.7—C
14333.2—721.9—AA
(A daughter of Foremost Prediction.)

BEACH ROAD FARMS

Route No. 2, Box 583 Birmingham, Michigan

B. L. BEAUDETTE, Owner

Guernsey Pedigree Specialists

Established in 1915

Two color typewritten or ditto pedigrees, one copy up to several hundred on blanks for loose-leaf herd registers or on blanks not punched for covers for surplus stock for sale.

CATALOGUES FURNISHED FOR AUCTION OR PRIVATE SALES.
MOUNT HOPE PRECISE OR COMMERCIAL OR OTHER TYPES OF INDEXES PREPARED.
DAM-DAUGHTER COMPARISONS FIGURED.

Price Schedule

Number of Ancestors	Size of Blank	Typewritten (Two color) 1 copy	Ditto (Two color) 10 copies	Ditto (Two color) 20 copies
14	8½" x 11"	$.90	$1.25	$1.50
14	14" Square	1.25	1.50	1.75
30	14" x 16"	1.50	2.00	2.25
30	4¼" x 7¼"	.90	(Pocket loose-leaf)	
62	14" x 17"	2.50	2.75	3.00

NOTE: On all ditto pedigrees, 10 or 20 copies, there is no additional charge for master copy.

In ordering pedigrees, please furnish name and herd book number and date of birth of animal to be pedigreed, as well as name and herd book number of sire and dam and grandsire and grandam on both paternal and maternal sides.

Send for samples and prices direct to

Ithaca Sales and Pedigree Company
513 NORTH TIOGA ST., ITHACA, NEW YORK
Telephone 3522

Pine Manor King's Royal

Sire: CORONATION KING OF PINE MANOR 250949
Dam: FLORHAM CRYSTAL 404060
7th Class EE with 15532.5 M., 847.5 F.
Class AA with 17717.2 M., 966.9 F.

Grandam of

SUN BLEST FARMS ORCHID
17131.6—787.9—F (Pending)
that is a ¾ sister in blood to Pine Manor King's Royal

ACCREDITED - NEGATIVE

DIETRICH FARMS, INC.

(OWEN'S PLACE)

BREMEN, INDIANA, on U. S. 6
OWEN H. DIETRICH, *Manager*

ONE OF OUR BEST . . .

A CORONATION REX DAUGHTER

goes to New Jersey

Congratulations to Mr. Henry D. Mercer, Hominy Hill Farms, Colts Neck, New Jersey, upon his selection of **Rex's Alice of Cowham Farm** as a foundation cow for his outstanding herd.

We consider Rex's Alice as one of the best cows we've ever bred and we are pleased to have her go into this good herd where we know she will be given every opportunity to continue to make good. She is a daughter of Coronation Rex, A. R. (son of Green Meadow Coronation Prince, A. R. and Green Meadow Rosalind, 817.1—B). Rex's Alice has records of 12516.8—537.0—FHI; 12944.1—583.9—D—730 T. M.; 16713.1—741.9—A. On retest and in 322 days has 16391.7—750.79—A. **She should finish with well over 800 lbs. fat.**

Rex's Alice is out of Don's Alice of Cowham Farm, 14741.5—616.1—E (3 A. R. daughters including Juno's Alice of Cowham Farm, 14091.5—722.1—E).

Coronation Rex Inheritance Appreciated

In the 1945 Guernsey Sale, Mr. Mercer consigned Hominy Hill Rosabell—**a daughter of Riegeldale Coronation King, A. R.,** and **out of a double granddaughter of Coronation Rex, A. R.** She sold to Mrs. F. L. Weyenberg, Wey Acres, for $5,100. (2nd high female in the sale).

TODAY . . . in our herd we are using . . . **Riegeldale King's Philosopher**—son of Riegeldale Coronation King, A. R. **5 paternal sisters to our sire sold for an average of $8,640.** Philsopher will be bred to the many good Coronation Rex daughters in our herd. This is the combination of blood lines and inheritance that produced the 2nd high female at the 1945 Guernsey Sale and many other good ones.

T. B. ACCREDITED 517236 . . . BANG'S ACCREDITED 67

COWHAM FARM • Jackson, Michigan

C. F. COWHAM, 407 SOUTH BROWN STREET

You Can't Go Wrong . . . with a GUIDE

to head your herd

Offering . . . FOR SALE

Bull Calves by

McDONALD FARMS GUIDE

Line-bred to two great cow families

VALOR'S KITTOLINE
16168.8—766.1—AA

HARDWICK'S GYPSON SECRET
14030.6—758.1—AA

Many of our offerings are out of DUKE daughters.

SAVADA FARMS

Whitesboro, R. D. 1, New York

PLEASE ADDRESS CORRESPONDENCE TO
HENRY M. BROWN, Owner
491 French Road, UTICA 4, N. Y.
RAYMOND L. RICHARDSON, JR., Manager

HOLBROOK FARMS

Home of the Holbrook Herd

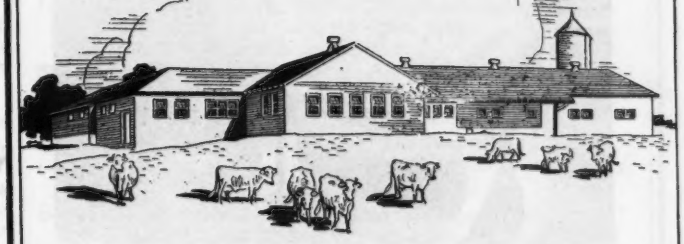

Equipped with exceptional and complete facilities — the home of an unusually select foundation herd — this modern farm is dedicated to selective Guernsey breeding. Write for pedigrees of two promising herd sires, now being offered. Visitors welcome.

HOLBROOK FARMS
OLIN, NORTH CAROLINA

R. E. BROOKS
Owner

H. E. HOLBROOK, Jr.
Manager

Get Acquainted With Some More Farview Females

Woodacres Royal Nella Jay

A fine daughter of Douglaston Prince Royal whose 30 A. R. daughters have 44 records that average 601.5 lbs. fat. Her dam was Valleywood Virtue, 585.4—EE. She started on test last December 15 after dropping a fine bull calf of McDonald Farms Steadfast King born December 11, that is for sale.

Sterlingold Prima Donna

She is by Sterlingold Premier and out of Sherwood Forest Queen Agatha, 11722.2—636.8—FF. Premier is by Riegeldale Melba's Emory (34 records average 18183—534 all immature) out of Riegeldale Majesty's Buttercup, 15272.2—907,4—EE. Class Leader. She is bred to Woodacres Royal Sensation. See below.

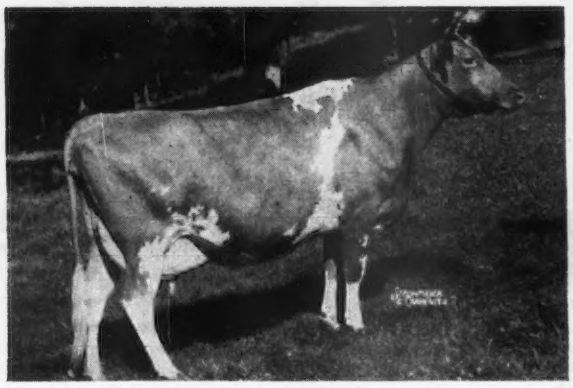

Wethersfield Lemnos

She is by Wethersfield Bellarion whose 21 A. R. daughters have 31 records averaging 634 lbs. fat. A paternal sister of Wethersfield Lavender that brought $7,100 in the last Guernsey Sale. She is out of Myhaven Goddess, 547.7—F. Lemnos made 583.7—G and now has made 441.46 in 212 days. She is bred for DD to Flying Horse Bandleader. See below.

We have for sale a fine son of Douglaston Prince Royal out of Wethersfield Victorine that had 752.5—A.

Visitors are welcome and inquiries invited.

Herd Sire:

WOODACRES ROYAL SENSATION. His dam is Wethersfield Lucy Sensation, with 3 records that average 804 f. including 19,284.2 lbs. m.—990.1 f. in AA (class leading record). His sire is Douglaston Prince Royal, 4 A.R. sons and 30 A.R. daughters whose 44 records average 601.5 of fat. Royal Sensation's 3 nearest dams average 802. His six nearest 793.

FARVIEW FARM

Redding Ridge Conn. R.F.D. 1

Herd Sire:

FLYING HORSE BANDLEADER. (Owned jointly with Wethersfield.) Bandleader's 3 nearest dams average 864. His seven nearest 821. He is out of Flying Horse Royal Lute with 747 in G—806 in A. His sire was Alfalfa Farm Select A.R., who also sired Flying Horse Select Primrose—3 times a class leader.

SHERMAN K. ELLIS, Owner · E. W. KRAUTER, Manager · WILLIAM MACGOWAN, Herdsman

The 23rd Annual Sale of

The South Carolina Guernsey Cattle Club

49 - HEAD - 49

Tuesday, May 7, 1946, 12:30 P. M.

S. C. State Fair Grounds, Columbia, South Carolina

ALL NEGATIVE FOR T. B. AND BANG'S

SAWAGA: The top daughter of Rivelon Maywick's Beau, A. R., Sawaga Maywick's Red Bess, A. R., 11607.1—590.1—DD, fresh at sale, dam A. R.; and a young daughter of McDonald Farms Improvement, dam A. R. (Be sure to keep these in mind).

APPIN: Appin's Ono, A. R., just finished about 520—D, fresh for the sale, by Appin's Jeweler, out of Appin's Little Fern, A. R., 12438.7—577.4—AA.

EDISTO: Edisto Farms Victoria, A. R., 11095.2—476.9—G, fresh at sale, by Majesty's Babe Ruth, A. R., dam, Supreme's Virginia, A. R., 16587.0—773.0—DD, 10th place when made; A daughter of McDonald Farms Super Prediction, due in June, dam's record over 600 lbs. and a daughter of Edisto Farms Desire out of a Challenger, A. R. daughter just finished with about 700 lbs.

PLEASANT VIEW: 2 daughters of Riegeldale Maxim Sensation, A. R., one A. R. and fresh, the other an open heifer; and a daughter of Prince's Gippy Noble, P. R. due right after sale.

JIM-ANN: A granddaughter of Saugerties Royal Sequel, A. R., milked 50 lbs. on two milkings with 1st calf, fresh for the sale; also her young daughter.

HAZELWOOD: A splendid 2-year-old by Klondike Hollistar, dam A. R., fresh at sale; also a 2-year-old by Rockingham Cestrian, A. R. due soon after sale, dam A. R.

GOLDEN GLOW: A daughter and granddaughter of Quail Roost Bonnie Maxim, A. R., dams of both A. R., the daughter on test, the granddaughter an open heifer.

BRAYS ISLAND: 2 young daughters of Cesor Bon Ton's Premium, one due right after sale, the other open, the dams of both A. R.

DUKES DALE: 2 daughters of McDonald Farms Defiance, 4 A. R. daughters, others on test, dams of both outstanding A. R. cows, one bred, the other open.

BEAVER CREEK: 2 daughters of Klondike Kim, the dam of one A. R., both fresh and on test.

E. B. HANEY: A nice 2-year-old due right after the sale.

MYRTLEDALE: A 2-year-old by Klondike Kuble Khan, due right after sale and a young daughter of Klondike Holliamber.

FURMAN HIPP: A splendid 3-year-old in milk, by Klondike Kimbrough.

A. L. JAMES: A 2-year-old due in August, by Quail Roost Lucky Jean.

J. L. KEE: A 3-year-old by Riegeldale Charlotte's Major, fresh at sale.

PAUL H. KERR: An A. R. daughter of Zimalcrest Aristocrat, due at sale.

CLEAR VIEW: 3 fresh young cows, one by Blakeford Reveller's King, A. R., dam A. R.; one by Quail Roost Maxim's Scotch and the other by Quail Roost King Raymost.

LENDOLURE: A 2-year-old by Lendolure Valiant Royal, dam's record, 10634.7—513.2—B due in June.

T. P. MILLS: A 2-year-old by Quail Roost King Don, now in milk.

J. E. ORR: A daughter of Hazelwood's Renown, fresh for the sale.

GIPPY: A daughter of Fox Dean's Gold Bar, 3 A. R., 2 on test, fresh at sale, and a top open heifer by Riegeldale Emory's Peerless, dam just finishing with about 500 lbs. in Class F.

SELFDALE: An A. R. daughter of Mobjack Laddie, A. R., fresh at sale.

J. A. SIMPSON: A 2-year-old by Dinsmore Belfry, due on sale day.

I. M. SMITH: A daughter of Klondike Resolution, A. R., fresh at sale, also an open heifer by Riegeldale Emory's Darnell.

SUNSHINE: A daughter of Quail Roost Improver, A. R., dam A. R. and a daughter of Clear Springs' Maxim, A. R., one fresh, the other due right after sale.

STROUDCREST: A daughter of Quail Roost Improver, A. R., dam A. R. and a daughter of Klondike Valmost, both fresh at sale.

SONNYLAINE: A bred heifer and an open heifer by Quail Roost King Don, dam of one A. R., the dam of the other on test; also an open heifer by Quail Roost Bright Design.

ZIMALCREST: 2 outstanding young daughters of Quail Roost Noble King (paternal brother to Quail Roost Noble Primrose, A. R., sold for $17,000), one out of an A. R. daughter of Illustrator's Laddie, A. R., the other out of an A. R. daughter of Quail Roost Maxim's Design, A. R.

ALL FROM HERDS FREE OF T. B. & BANG'S
ALL FROM GOOD BREEDING HERDS

Send for this catalog

GEORGE B. SALLEY - SALLEY SALES SERVICE

Phones: Office 133 - Night 330 Orangeburg, South Carolina

Horse Shoe Falls Farms

The Dams of Your Herd Sires Are Important!

Dam of
RIEGELDALE EMORY'S CONRAD

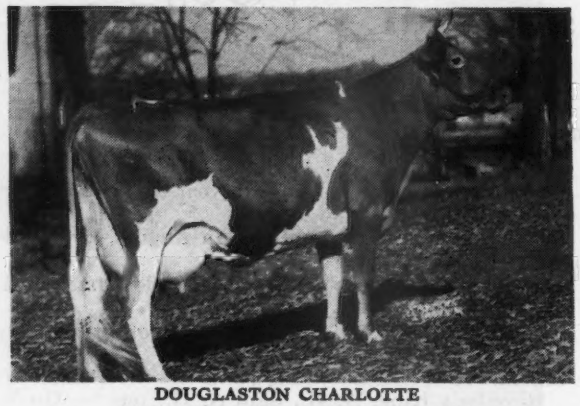

DOUGLASTON CHARLOTTE
9682.0—502.0—GG; 12505.0—634.7—BB
15429.3—748.3—A

Dam of FOREMOST HERMES, A. R.
(Our Senior Herd Sire)

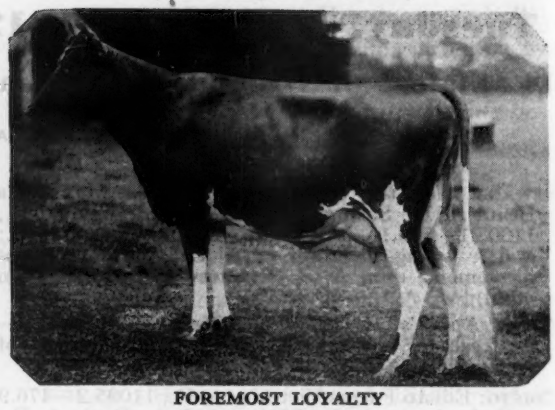

FOREMOST LOYALTY
13759.7—653.7—GG
18229.0—856.8—CC

RIEGELDALE EMORY'S CONRAD'S DAUGHTERS

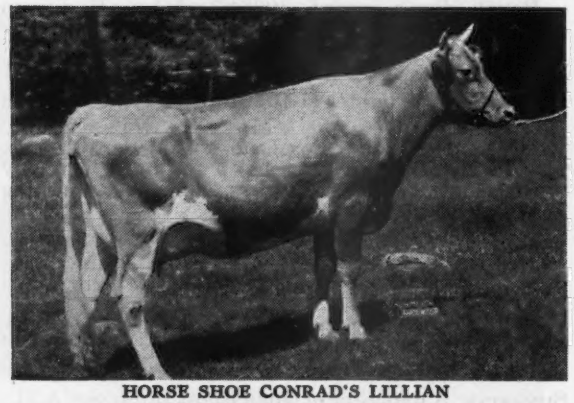

HORSE SHOE CONRAD'S LILLIAN
12389.1—626.2—GG (Pending)

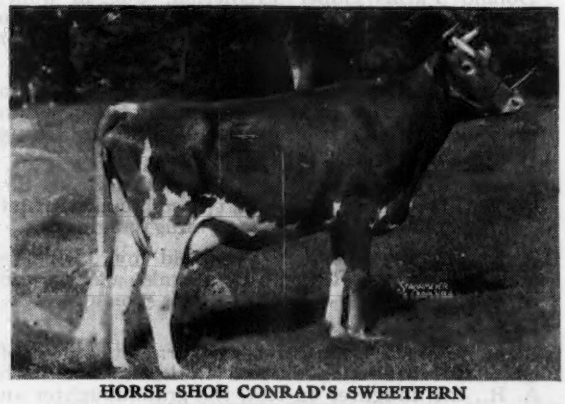

HORSE SHOE CONRAD'S SWEETFERN
13638.7—652.3—GG (Pending)

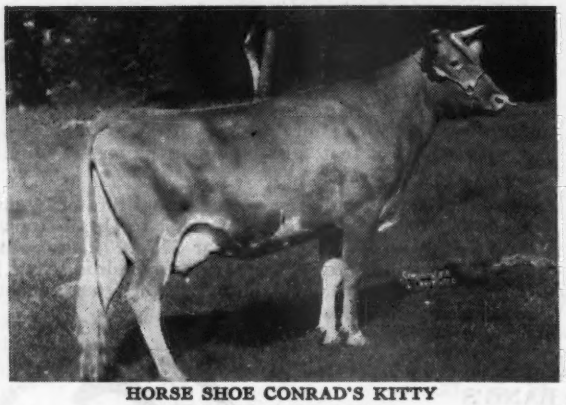

HORSE SHOE CONRAD'S KITTY
12882.5—635.2—GG (Pending)

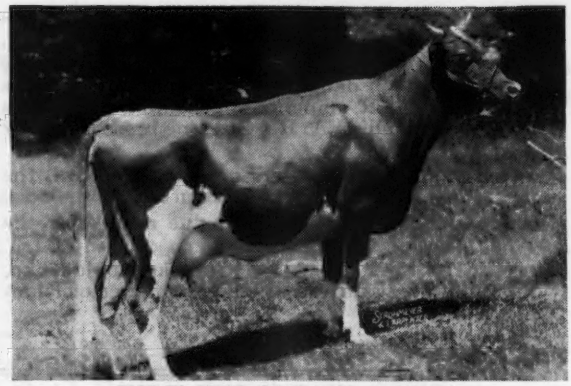

HORSE SHOE CONRAD'S ALBERTA
350 days, 12656.6—637.3—FF

We have the combination that turns them out. Why not add a little Conrad and Foremost Hermes to your herd? Several young bulls for sale. Send for pedigrees and prices.

ACCREDITED CERTIFICATE No. 2

GEORGE P. CLARK, Owner
A. C. BROWNING, Manager
BILL COCHRAN, Herdsman

Shannock, Rhode Island

CHURN CREEK FARMS

Consigned . . .

Louis Merryman's 50th Sale, York, Penna.

Monday, April 15, 1946

WINDALE LEADER'S COUNT

Dropped February 25, 1944

A TOP BRED "Levity" BULL

Dam

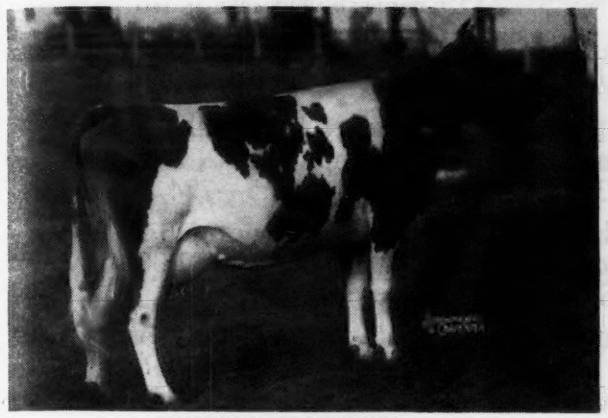

PINE MANOR CHIQUITA
11823.0—553.9—G. Sold for $1,900

Dam's Dam

DOUGLASTON PRINCESS CHARLOTTE
Sold for $5,500. 4 A. R. daughters

Dam's Grandam

SHUTTLEWICK MIRTH
4 A. R. daughters, 5 A. R. sons. Sold for $11,100

Dam's Sire's Dam

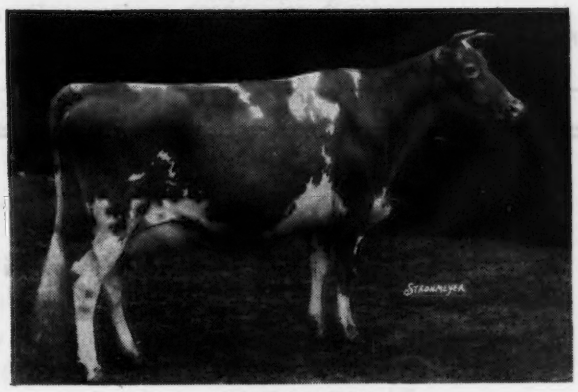

AIYUKPA QUEEN
Sold for $2,400. 2 A. R. daughters, 2 A. R. sons
1st, 2-year-old N. D. S., 1929

Sire's Dam

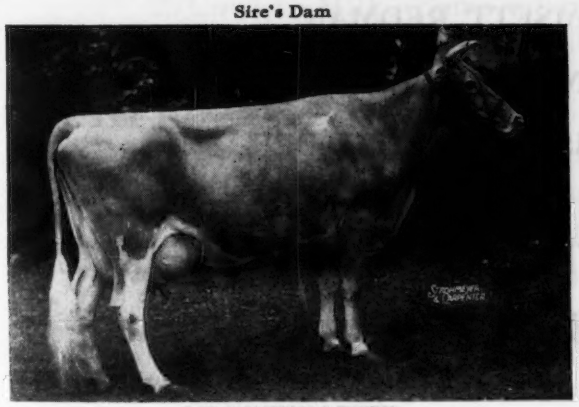

CORONATION LEVITY
Sold for $15,000
2 sons sold for $26,000.
2 A. R. daughters, 3 A. R. sons

Dam's Great Grandam (Sire's Grandam)

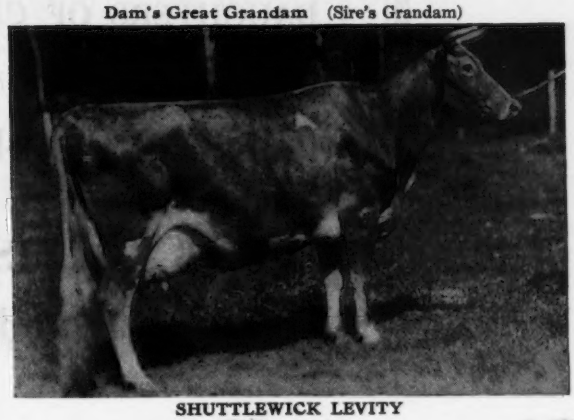

SHUTTLEWICK LEVITY
Sold for $25,500.

T. B. ACCREDITED . · . BANG'S FREE

WAYNE JOHNSON, Owner
JOHN C. BALL, Herdsman

• **WORTON, MARYLAND**

Consigned...

SUN-BLEST FARMS

Ohio Heifer Sale

Fair Grounds, Delaware, Ohio

April 27, 1946

Sun-Blest Farms Favorite

DROPPED NOVEMBER 17, 1944

a daughter by a National Dairy Show Champion out of a 604 lb. fat daughter of Hornet.

Sire: RAEMELTON CORONA. Junior Champion, National Dairy Show, 1940. A son of Raemelton Sunny Triumph, A. R., and out of Langwater Coronal, 14380.2—670.4—D; 14366.5—724.1—A.

Dam: FAIRLAWN H. FAVORITE—**13040.9—604.3—EE (pending)** A maternal sister sold to Col. Charles P. O'Connor for $2,000 in the 1944 New Jersey State Sale.

A daughter of Green Meadow Hornet, A. R. (outstanding son of Green Meadow Coronation King, A. R.) and out of Quail Roost Valor's Betty, A. R., 11129.7—544.2—G; 14233.6—679.2—AA.

Come to Delaware, Ohio April 27, 1946, and look for FAVORITE

HERD ACCREDITED T. B. No. 469693 - BANG'S FREE No. 8909

H. F. KRIMENDAHL, Owner GAYLE BOWEN, Farm Manager

NELSON GRIMM, Herdsman

CELINA, OHIO

A NEW ADDITION

17 CAUMSETT FEMALES & 1 MALE

6 DAUGHTERS OF CAUMSETT DYNAMO

4 DAUGHTERS OF CAUMSETT REDMAN

3 DAUGHTERS OF CAUMSETT HIGH COUNT

1 DAUGHTER OF CAUMSETT PATHFINDER

FOR SALE - 3 CAUMSETT BRED BULL CALVES

also BROOKNILL and BOURNEDALE BULLS

VALLEY BROOK FARM

COLLEGEVILLE
PENNSYLVANIA

FULLY ACCREDITED

25 miles west of Philadelphia

34th Waukesha Spring Sale

Monday, April 8, 1946

Waukesha, Wisconsin Sale Pavilion Sale Starts at 10:30 A. M.

40 Females -- 7 Bulls

Bulls by such prominent sires as Green Meads Levity King, St. James Philosopher's Duke, Green Meads Proud Gallant, Coronation Levity Prince, out of cows that have up to 700 lbs. of fat in DD.

Many of these choice consignments are recently fresh or are heavy in calf.

There are a few top calves and yearlings.

A large number of the females are calfhood vaccinated.

Among those consigning are:

F. E. Fox & Son
C. H. Hulburt
L. B. Stevens
Arthur Davidson
H. Kipp
E. Meider
Curtiss Candy Company
St. James Farm
Wey Acres Farm
R-Lane Farm
Finchley Manor
Wm. Gilmore
Wern Farms
C. Sheridan
L. E. Gordon & Son
John Johnson
R. Domaszek
E. Meltz
W. Orth
Seymour Brothers

A SALE YOU CANNOT AFFORD TO MISS

Waukesha County Guernsey Breeders' Association

E. C. PHILLIPS, Secretary — **WAUKESHA, WISCONSIN**

IMMEDIATELY following this consignment we will disperse LIME ROCK FARM GUERNSEYS, owned by Walter Hardiman, Sussex, Wisconsin.

47 Head

Include 40 Registered Guernseys and 7 Grades

23 Cows in Milk. Some milking up to 50 lbs. per day on twice-a-day milking. **8 bred heifers**—the balance yearlings, calves and 2 young bulls.

The Herd Sire will be sold.

He is **GRENFEL CLARION SAILOR,** a son of Hilltop Butterfat Clarion whose 3 nearest dams average 13075 milk, 726 fat. He is out of Grenfel Sarah, 8654.6—349.1—EEE.

This is a T. B. Accredited and Bang's Certified Herd of high producing cattle worthy of your consideration.

This is a herd of one of our members and to be sold under the auspices of this Association.

For Information and Catalogs Write:

Waukesha County Guernsey Breeders' Association

E. C. PHILLIPS, Secretary — **WAUKESHA, WISCONSIN**

EXCELLENCE IN NAME AND GET

McDONALD FARMS HIS EXCELLENCE

Prediction—Philosopher

HIS SIRE:
FOREMOST PREDICTION, A. R.
80 A. R. daughters, 8 A. R. sons.
Son of Valor's Faithful, 20011.7—976.5—AA
World's Record when made.

HIS DAM:
CORONATION MONITA
13959.1—640.2—A
Daughter of Green Meadow Monita, 15695.8—782.4—C

We have bred **Excellence** to the daughters and granddaughters of **Franchester Rugged, Wolfpen Nestor** and **Mt. Ararat Sir Lucky.**

STURDY HEIFERS OF HIS BREEDING ARE FOR SALE

T. B. ACCREDITED . . BANG'S FREE

BENTON FARMS • Middleburg, Virginia

DANIEL C. SANDS

Please address all correspondence to SAMUEL L. MOYER

WINDWOOD FARM

GREEN MEADS WEIGELIAN SQUIRE 312992

LANGWATER COUNTY SQUIRE
Green Meads Lady Willow
15344.0—815.5—GG
Green Meads Lady Wilma
17213 9—804.3—AA
Green Meads Lady Desire
14864.8—800.8—FF
Green Meads Lady Topaz
14178.2—794.3—FF

LANGWATER COUNTRYMAN
15 A. R. sons
37 A. R. daughters
Langwater Coral
18019.6—853.0—A
Langwater Merriment
15932.3—748.3—A

LANGWATER BLANCHE 2D
13932.8—651.5—G
Langwater Belledame
13459.4—705.8—F

GREEN MEADS QUEEN WEIGELA
12743.0—736.3—C
Full sister to
Green Meads Queen Winona
13981.7—700.3—GG
Dam of:
Green Meads Lady Willow
15344.0—815.5—GG

LANGWATER KING OF THE MEADS
Green Meads Queen Avalon
18939.3—880.7—B
Green Meads Queen Daisy
16560.4—848.8—BB

GREEN MEADOW WISTARIA
15963.9—807.8—A
Green Meadow Wilda
13071.7—701.8—EE

WINDWOOD FARM

Canandaigua, New York

J. JUDSON MORGAN
Owner

RAY CARR
Herd Manager

FOR SALE . . .

3 Promising Young Bull Calves

Sired by

Little Flower Coronation King

A son of Pine Manor King Kenfleur, A. R. that is out of Green Meadow Minuet,
14433.8—708.7—F
19093.0—864.2—A

3 A. R. sons, 4 A. R. daughters. He is out of a 600.1—F; 658.8—AA daughter of Dunwalke Dictator, A. R.

out of
Brood cows with A. R. records
590—G—573—A—483—BB

There never was a better time to invest in a good young bull.

LITTLE FLOWER FARM

B. R. NOTTER, Owner
GEORGE ANDERSON, Manager

So. End Western Ave.
CRETE, ILLINOIS

A Reminder!

We are concentrating on

Maxim—Bournedale

with bulls close to the foundation blood

of—

HIGH POINT PRINCE MAXIM

and

BOURNEDALE SENSATION

Our **Maxims . . .**

PRINCE'S GIPPY NOBLE
Grandson of High Point Prince Maxim

QUAIL ROOST PRINCE MAJESTY
Grandson of High Point Prince Maxim

Our **Bournedales . . .**

RIEGELDALE MAXIM SENSATION, A. R.
Senior sire and son of Sensation

BOURNEDALE ACE'S RIVAL
Grandson of Sensation

A few good ones can usually be secured.

Write

PLEASANT VIEW FARM

Jonesville, South Carolina

W. W. ALMAN, Owner W. J. HOGAN, Manager

Another Reason Why

our sire

Langwater Talisman

Tracing 16 times to Steadfast and Levity is getting strong milky looking heifers.

LANGWATER HONORIA
13264.1—698.8—G
17270.7—937.4—AA
5 A. R. daughters, 2 A. R. sons

Honoria is his paternal grandam.

He is a son of Langwater His Honor out of Langwater Thais, 12531.2—610.4—F.

Right now we have a fine Talisman son out of a 562—FF dam

Law-Will Farm *HOPE, R. I.*

Estate of F. L. Williams

ARBOR LAWN FARMS DISPERSAL

A. IRA GEMBERLING, OWNER, SELINSGROVE, PA.

At the farm, which is located 2 miles west of Selinsgrove on route 522.
Selinsgrove is 46 miles from Harrisburg on routes 11 and 15.

Thursday, April 25, 1946 - 12:30 P. M.

54 Head **2 BULLS - 29 COWS - 7 BRED HEIFERS 16 OPEN HEIFERS AND CALVES** **54 Head**

CLORA'S POINT COUNT ROXY, dropped February 10, 1943, is lot No. 2 in sale. He is sire of 6 females and service sire to 29 of the females. His sire, **Coronation Potentate,** sold for $4,550 at the Sherwood Dispersal. Highest priced bull of 1941. Roxy's paternal grandam, **Green Meadow Portia,** 11939.8—629.7—F is the dam of Green Meadow Peerless, A. R., herd sire at Fairlawn.

McCULLOUGH'S BOY—Sire of 13 females and grandsire of the majority of the herd.

His sire: DOT'S DART—Caumsett Dart—King's Pearl's Dot.
Sire of: McCULLOUGH'S DOT, 17037.2—862.5—AHI—730.
McCULLOUGH'S MAXINE, 13891.0—645.1—AHI—784.

His dam: McCULLOUGH'S NELLIE 2D, 12255.2—590.2—AHI—716. (2 other records over 500 pounds.)

In Sale—MEADOW SPRING PREMIER along with 19 of his daughters, service sire to 5. A son of Stars and Stripes of Brookmead, he a double grandson of Langwater Stars and Stripes.

Mr. Gemberling's herd has been most profitable to him. The cows are of splendid conformation, deep bodies, and can hold their own in any company. The herd has been on C. T. A. for the last year and a half.

FEDERAL ACCREDITED HERD NO. 83139 . . . BANG'S FREE HERD NO. 6471

Sale Managed by: Write for catalogs:

PENNSYLVANIA GUERNSEY BREEDERS' ASSOCIATION

1211 Payne-Shoemaker Building, Harrisburg, Pa. Phone 4-4062

Wethersfield

Federal Accredited No. 223191 — Mass. Bang's Free Herd No. 49

DUDLEY P. ROGERS
Owner

Danvers, Massachusetts

Telephone: DANVERS 101

REX O. LEPARMENTIER
Manager

HENRY FISKE
Herdsman

We Really Have a Great Announcement

From Langwater we have purchased Langwater Patrician, A. R. He is probably the closest bull to Langwater Steadfast alive today being out of a daughter and going back to him twice on his paternal side. An all time high of $115,250 was paid for eight of his sixteen nearest ancestors—an average of $14,406.25. The high records of his six nearest tested dams average 15003 Milk—Fat 759.

LANGWATER PATRICIAN, A. R.

Sire:

LANGWATER PHARAOH
51 A. R. daughters, 49 A. R. sons

Langwater Valencia
17508.9—952.7—A
Langwater Joyous
16252.5—840.8—BB
Former class leader BB
Langwater Gardenia 2d
15172.0—820.2—C
Langwater Buttercup
15623.9—813.3—A

Sire of:
Langwater Country Gentleman
Langwater Gardenius
Langwater King of the Meads
Woodholm's Ptolemy

Dam:

LANGWATER COUNTRY FLOWER
15106.3—790.4—A
3 A. R. daughters, 4 A. R. sons

Langwater Country Blossom
15080.5—729.9—AA
Langwater Columbine
13269.4—662.7—AA
Langwater Clover
11165.2—584.6—E

Dam of:
Langwater Countryman
Langwater Romulus
Langwater Fortune

LANGWATER SHEIK
11 A. R. daughters, 9 A. R. sons
Langwater Pride of Calais
13236.7—750.7—A
Langwater Consort
12206.5—738.8—C
Sire of: Langwater Pharaoh

LANGWATER QUEEN OF THE EAST
13221.5—646.8—G 16980.4—831.0—A
Sold for $11,000.
Full sister to: Langwater Eastern King, A. R. Sold for $35,000.
Dam of: 1 A. R. daughter, 4 A. R. sons, Langwater Africander, Langwater Hannibal, Langwater Valor, Langwater Pharaoh.

LANGWATER STEADFAST
Sold for $25,000. 33 A. R. daughters, 33 A. R. sons. Langwater Angela, 19003.9—940.1—A; Langwater Mab, 14949.0—830.9—D; Former class leader; Shuttlewick Levity, 16896.0—804.4—G.
Sire of: Langwater Africander, Langwater Hannibal, Langwater Claimant, Langwater Peter Pan.

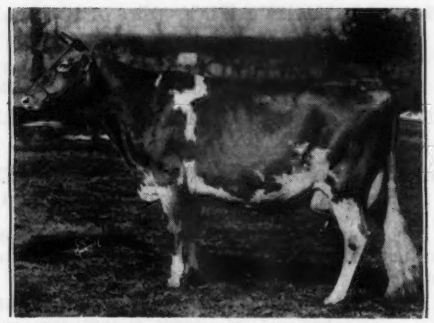

IMP. COUNTY FLOWER OF LANGWATER
Sold for $8,100. 14166.8—662.5—A. Sr. & Gr. Champ 16 times. 2 A. R. daughters, 4 A. R. sons.
County Flower of Fern-Dell, 11690.9—494.7—F.
Dam of: Langwater Country Gentleman

WHAT THE COWS ARE DOING

ON ADVANCED REGISTER TEST

SPECIAL NOTE: This list contains monthly and total credits for all cows, omitting decimals (except for the month's credit of butter fat) and the month's per cent of butter fat. When more than one month's credit is computed at the same time, only the last month's credit will appear with cumulative totals. These credits are subject to verification and correction until final approval and acceptance and all tests are made on the one-day basis except as otherwise indicated. Animals are tested in seven classes as follows: Class A, five years and over; class B, four and one-half to five years; class C, four to four and one-half years; class D, three and one-half to four years; class E, three to three and one-half years; class F, two and one-half to three years; class G, under two and one-half years.

Reentry test is indicated by a * before the cow's name. Triple Letter record is indicated by a †.

The figure "4" in conjunction with the age class letter designates a 305 day record on three-times-a-day milking. If a cow on test in this four-letter class fails to meet the calving requirement, this fact will be indicated by a small class letter.

When a cow tested in Triple Letter Class fails to meet the calving requirement, a ¶ appears before the cow's name.

§ before a breeder's name indicates that all cows are on twice-a-day milking.

Owner And Record	Cl.	Days	Mo.	Production Credit Milk	Production Credit Fat	Total Credit Milk	Total Credit Fat
Abbotts Dairies, Incorporated, Locust Grove Farm, Westville, N. J. ARHT							
*Beaverbrook Josetta	D	191	Jan	936	40.53	7049	287
*Betsey Lee's Rose Petal	A	209	Jan	774	35.93	7373	306
Blossom's Bright Clarabelle	F	121	Jan	859	41.61	3785	176
Blossom's Bright Gem	G	191	Jan	749	43.26	6260	316
Blossom's Bright Hazel	G	365	Jan	374	19.71	9112	421
S. Blossom's Bright Lad D. Helen's Royal Delia							
*Blossom's Bright Sunshine	C	54	Jan	1731	77.38	2943	131
S. Blossom's Bright Lad D. Count's Sunshine							
*Blossom's Son's Constance	A	116	Jan	1100	57.46	4852	232
Bondette	G	252	Jan	618	31.54	6656	286
Bondwick's Ambition	G	184	Jan	790	41.52	5235	253
*Bondwick's Gretta	A	44	Jan	1551	68.90	2142	95
S. Bondwick D. Royelen's Val-Glen							
Bondwick's Heda	G	83	Jan	918	43.80	2517	107
S. Bondwick D. Bright Lad's Janet							
*Bondwick's Iona	D	23	Jan	1192	62.97		
S. Bondwick D. Amos' Iona							
*Bondwick's Mabel	A	158	Jan	1232	57.20	7046	297
Bondwick's Mary	E	357	Jan	625	40.37	10879	564
*Bondwick's Poundstock	D	335	Jan	1059	50.33	14194	587
*Bright Lad's Yeoman's Dolly	D	340	Jan	814	39.18	13336	522
Bryncoed's Alice	B	311	Jan	811	44.22	12027	601
Cavalier King's Elsie	B	190	Jan	450	27.05	4361	245
Count's Daughter	G	365	Jan	283	17.64	11058	548
S. Hardwick's Count D. Maywick's Daughter							
Count's Estella	G	114	Jan	545	34.83	2329	132
Count's Hope	G	267	Jan	346	20.95	5277	265
Count's Lucinda	G	147	Jan	642	37.28	3566	187
Count's Radiance	G	184	Jan	697	38.69	4841	236
Count's Rubina	G	23	Jan	588	26.75		
S. Hardwick's Count D. Maywick's Ruby							
*Dairymaid's Irene	A	309	Jan	635	37.20	10027	503
Dolly of Walnut Valley	A	287	Jan	238	12.49	6347	287
*Dynamo's Minnie	B	365	Jan	172	11.72	11241	629
S. Caumsett Dynamo D. Amos's Minnie							
*Fawn Phoebe of Green Acres	A	252	Jan	973	44.77	10865	465
*Gill's Estelle	E	340	Jan	408	26.95	9407	498
Glenburnie Glen's Peace	G	291	Jan	861	46.35	9468	423
Glenburnie Glen's Vesta	G	318	Jan	733	38.06	9497	432
*Hardwick's Woodbine	A	72	Jan	1068	55.98	2665	144
S. Mixter Hardwick D. Langwater Woodbine							
*Haro's Ellen	B	42	Jan	1610	63.61	2116	83
S. Prince Haro D. Rycklaver Ellen							
Horse Shoe F. Babette	G	140	Jan	873	46.73	4099	202
Horse Shoe F. Matilda	F	181	Jan	833	49.02	5559	272
Janson's Lady Fair	G	365	Jan	434	29.35	8207	406
S. Janson D. Bondwick's Lady Fair							
*King's Clare of Maple Square	A	309	Jan	783	39.42	9797	473
*King's Pearl of Maple Square	A	299	Jan	637	33.30	9531	484
*Lassie's Maid of Maple Square	A	48	Jan	1701	90.17	2529	134
S. Maid of Honor's King D. Lassie of Maple Square							
*Majestic's Crescent of L. G.	A	365	Jan	260	16.07	13109	686
S. Foremost Majestic D. Blossom's Son's Crocus							
*Majestic's Fanny of L. G.	A	332	Jan	424	23.83	7821	391
*May Valor's Spot	A	74	Jan	1557	60.73	3557	153
S. Pioneer Point May Valor D. Bashan's Hedges							
*Maywick's Reba	C	180	Jan	665	31.26	5541	246
*Maywick's Woodbine	A	319	Jan	612	34.78	8692	439
*Maywood's Valentine Proda	A	365	Jan	440	24.76	13242	642
S. Maywood D. Vallora							
*Mulhocaway Katherine	B	232	Jan	971	53.12	8787	425
*Nora of Rose Lane	B	357	Jan	771	33.23	14025	564
*Proson's Christmas Eve	B	69	Jan	1804	80.65	3912	169
S. Proson D. Royal's Evergreen Nancy							
Proson's Peony	F	275	Jan	738	37.96	7555	337
*Provost's Freida	C	330	Jan	655	39.72	11015	563
*Provost's Peach Blossom	C	352	Jan	698	40.01	11899	582
*†Provost's Promise	B	305	Jan	16	.86	12154	555
S. Hardwick's Provost D. Queen Procris							
Royal Betty of L. G.	F	126	Jan	968	45.02	4284	188
*Sheik's Susie Q. of Paul Valley	A	318	Jan	1173	58.53	15691	639
*Shirwick's Beatrice	D	205	Jan	820	44.12	6631	322
*Shirwick's Helen	E	220	Jan	496	33.25	5211	292
*Shirwick's Ultra Lady	E	352	Jan	395	25.28	8730	465
Strongheart's Daffy	G	52	Jan	854	35.89	1436	58
S. Rosalind's Strongheart D. Royelen's Daffy							
Strongheart's Design	G	261	Jan	549	31.57	5911	296
Strongheart's Fashion	G	213	Jan	894	42.39	6967	328
Strongheart's Golda	G	247	Jan	772	42.15	8219	376
*Strongheart's Pauline	B	291	Jan	535	29.16	8593	386
Strongheart's Polly	G	139	Jan	525	27.06	2899	136
*Wasteland Golden Belle	A	51	Jan	1429	59.33	2240	92
S. Worthy of Hill Girt D. Sunny Golden Nell of Liseter							
Yeoman's Augusta	G	270	Jan	597	33.36	6341	278
Yeoman's C. Agnes	G	19	Jan	605	31.22		
S. Yeoman's Capitola D. Janson's Agnes							
Yeoman's Mayflower	E	102	Jan	1077	47.74	3761	169
Adams, F. C., Adamsdale Guernsey Farm, Klamath Falls, Oregon. ARHT							
†Adamsdale Joy's Janice	G	305	Jan	300	16.81	6850	330
S. Marymoor Dongola D. Carterholm Joy							
†Adamsdale Topsy's Thelma	G	54	Jan	826	38.11	1431	65
S. Chicona Pernau D. Carterholm Topsy							
*†Cloverlawn's Dimples	C	244	Jan	483	21.55	6572	269
†Elbow Creek Shirley	F	97	Jan	597	31.54	2228	126
Expectation of Hapoleta	A	53	Jan	1533	86.48	2559	144
S. Shannon of Sunnyslope D. Valley Gem Sapphire							
†Ferdinand's Star Return	G	211	Jan	634	34.96	5366	259
Happyholme R'Ambler's Nancy	E	213	Jan	1114	58.05	9452	476
†Western Glow Nancy Lee	D	279	Jan	545	30.30	7673	375
§Adams, Francis J., Franklin Park, N. J.							
Great Hopes Rosalie	F	365	Nov	272	15.16	8242	365
S. Bright Lad's Regulus D. Commander's Twin Gouvernante							
§Adkins, B. F., Cosquay Farms, Hebron, Md.							
Cosquay's Clematis	D	359	Jan	117	7.33	10677	534
S. Quail Roost Tidy Taurus D. Cosquay's Clementine							
Cosquay's Foremost Esther 2d	D	365	Jan	231	14.33	10073	507
S. Quail Roost Beau Maxim D. Cosquay's Foremost Esther							
Cosquay's Hopeful	A	324	Jan	501	34.22	9119	500
*Squire's Countess of Cosquay	A	356	Jan	385	22.64	10266	503
Adohr Milk Farms, Tarzana, Calif.							
Adohr Autocrat Isabel	B	337	Jan	945	43.78	13738	579
Adohr Autocrat Topsy	D	273	Jan	590	31.96	8736	434
†Adohr Betsy	C	96	Jan	1221	51.30	3912	163
Adohr Eldor Pauline	G	365	Jan	464	29.89	12040	620
S. Eldor of Adohr Farms D. Cascade Paula							
Adohr Fantasia	E	204	Jan	1053	53.00	8009	362
Adohr Janna	B	158	Dec	837	58.47	6002	302
†Adohr Lubas' Juana	F	90	Jan	1077	49.57	3366	150
S. Surrogate's Lubas of Adohr D. Juana of El Verano							
Adohr Pandora	A	344	Jan	900	53.78	13118	676
Adohr Supreme Goldie	B	274	Jan	896	54.58	9757	526
†Adohr Supreme January	D	85	Jan	986	51.38	3226	151
S. Surrogate's Supreme of Adohr D. Adohr Milk Pail							
Adohr Topsy Perfection	F	328	Jan	652	35.90	9181	432
Alderney Dairy Company, Alderney-Brooklawn Farms, Morris Plains, N. J. ARHT							
Adelia of Blue Clay	F	87	Jan	892	42.32	2690	122
S. Quincy Jupiter King D. Royal's Adina G. of Blue Clay							
Bright Boy's Gold	F	200	Jan	205	11.98	5106	243
Bright Lad's Fair Lady 2d	F	185	Jan	707	31.84	4779	198
Bright Lad's Gloria	F	202	Jan	728	38.16	5687	263
Bright Lad's Glorious	G	202	Jan	740	36.51	5338	224
Bright Lad's Heiress Marie	G	253	Jan	437	23.63	4635	225
Bright Lad's Lassie Rose	F	72	Jan	871	38.28	2096	92
S. Brooklawn's Bright Lad D. Brooklawn's King Lassie							
Bright Lad's Senorita	F	93	Jan	711	37.59	2126	106
Bright Lady Fair	G	176	Jan	689	41.39	4312	238
Bright Maisie	E	171	Jan	738	43.92	4330	239
Brooklawn Aura	G	118	Jan	1054	48.00	3994	180
Brooklawn Etta 3d	F	165	Jan	885	42.84	4870	224
Brooklawn Jule	F	189	Jan	687	37.49	4819	237
Brooklawn's Barbara 3d	G	141	Jan	622	31.41	3054	137
Brooklawn's Dorothy Rose 3d	F	213	Jan	507	27.88	4865	225
Brooklawn's Dot 2d	G	365	Nov	222	13.53	9004	464
S. Brooklawn's Bright Lad D. Brooklawn's Dot							
Brooklawn's Flora 2d	F	228	Jan	664	40.50	5913	304
Brooklawn's Floss 2d	F	259	Jan	523	31.67	6686	315
Brooklawn's Gerldyn	F	195	Jan	796	38.31	5777	238
Brooklawn's Holly	F	182	Jan	872	37.23	5548	229
Brooklawn's Mary Maid	F	183	Jan	814	34.93	5236	212
Brooklawn's Sybil 2d	F	141	Jan	652	34.50	3317	157
Helen of Blue Clay	E	118	Jan	823	37.49	3015	136
S. Quincy Jupiter King Royal's Helena of Blue Clay							
Heritage's Wave	G	72	Jan	1050	44.23	2388	100
S. Brooklawn Heritage D. Brooklawn's Sailor Girl 3d							

Jupiter's Maria of Blue Clay	A	63	Jan	1133	49.76	2470	108
s. Quincy Jupiter King	D. Royal's Maria of Blue Clay						
Lad's Honeystar	F	139	Jan	591	30.44	2853	138
Lad's Lantern Glow	F	93	Jan	740	31.45	2227	93
Malena of Blue Clay	E	114	Jan	1083	50.27	4383	194
s. Quincy Jupiter King	D. Royal's Malena of Blue Clay						
Maple Lane Designer's Berdena	G	193	Jan	624	31.29	4597	210
Maple Lane Designer's Clover	F	116	Jan	858	47.54	3400	179
Maple Lane Frolic's Gardie Lea	G	141	Jan	870	38.64	4091	173
Master's Jessie	G	153	Jan	652	27.39	3473	144
Master's Lady Blanche	G	149	Jan	691	38.94	3299	169
Master's Mermaid	G	84	Jan	837	43.52	2206	105
s. Florham King Master	D. Cinchona Mermaid						
Master's Ralina	F	259	Jan	504	29.92	5696	284
Mazzie of Blue Clay	E	111	Jan	1109	51.61	3970	190
Northerner's Alta	F	267	Jan	466	26.19	6408	317
Northerner's Barb	G	127	Jan	712	36.96	3061	144
Northerner's Barbara	F	255	Jan	711	33.73	6602	288
Northerner's Fantine	G	207	Jan	434	18.30	4137	171
Northerner's Hope	F	176	Jan	715	36.86	4512	217
Northerner's Irene	G	336	Jan	478	30.71	8106	427
Northerner's Josie	G	284	Jan	604	35.85	7585	386
Northerner's Olive May	E	141	Jan	720	36.76	3437	165
Northerner's Selection	G	153	Jan	664	30.23	3577	155
Northerner's Ultra Dawn	F	72	Jan	859	39.51	1993	91
s. Rockingham Northerner	D. Ultra Dawn of Walnut Grove						
Peerless Adina B. of Blue Clay	F	123	Jan	640	31.72	3474	156
s. Tarbell Farms Peerless Euclid	D. Royal's Adina B. of Blue Clay						
Peerless Marigold of Blue Clay	E	109	Jan	1060	50.80	3886	171
Trumpeter	G	153	Jan	659	33.62	3416	152
Trumpeter's Snowden	G	121	Jan	712	41.23	2874	157

Aldrich, Stuart M., The Aldrich Farm, Rehoboth, Mass.

Aldrich Farm Justina	F	364	Jan	770	48.52	9253	520
Aldrich Farm Wallflower	A	255	Jan	907	53.74	8927	468
Bailiff's Dixie	E	245	Jan	700	43.26	7104	409
Bailiff's Severine	E	245	Jan	615	37.21	7144	373
Conrad's Bonnie	F	62	Jan	1356	68.91	2712	137
s. Riegeldale Emory's Conrad	D. Secret's Veronica						
Conrad's Doretta	G	58	Jan	1054	53.06	2095	105
s. Riegeldale Emory's Conrad	D. Secret's Superba						
Conrad's Hellenium	G	71	Jan	1227	66.04	2837	152
s. Riegeldale Emory's Conrad	D. Secret's Helen						
Conrad's Irma	G	365	Jan	316	21.78	9744	531
s. Riegeldale Emory's Conrad	D. Thirlstane Foymost						
Conrad's Karen	F	359	Jan	871	53.93	10957	591
Conrad's Sailor Maid	G	71	Jan	1069	51.65	2535	122
s. Riegeldale Emory's Conrad	D. Monarch's Glorianna						
Monarch's Jasmine	G	330	Jan	1170	52.43	11632	527
Secret's Nubia	G	365	Jan	257	17.80	7568	419
s. Green Meads Proud Secret	D. Monarch's Glorianna						
Secret's Paragon	G	255	Jan	771	42.28	7477	371
Secret's Polly Ann	F	51	Jan	1472	63.31	2292	98
s. Green Meads Proud Secret	D. Westmont Lady May						
Secret's Rigoletta	G	365	Jan	656	42.29	8407	461
s. Green Meads Proud Secret	D. Aldrich Farm Minerva						

Alford, O. P., III., Lazy River Farms, Queenstown, Md.

Betty Anne of Green Acres	4G	276	Jan	887	47.14	11362	556
Green Acres Tulip Girl	4G	243	Jan	596	28.67	8348	367

Ames, John S., Langwater Farm, North Easton, Mass.

Endean Lakme	G	350	Jan	921	44.31	15816	682
Foremost Fearless Jaroline	F	135	Jan	915	45.33	4253	184
Langwater Angelic	E	365	Jan	701	39.42	11657	589
s. Langwater Valencian	D. Langwater Angelica 3d						
*Langwater Arbutus	A	337	Jan	793	43.88	11454	564
*Langwater Caroline	D	17	Nov	745	41.87		
s. Langwater Countryman	D. Foremost Labelle						
Langwater Coralline	C	325	Jan	776	45.41	10315	498
Langwater Dorothea	D	274	Jan	836	43.06	9224	417
*Langwater Honey	B	164	Jan	1225	55.74	7399	320
Langwater Luna	D	365	Jan	679	41.77	12272	640
s. Langwater Countryman	D. Langwater Crescent						
Langwater Mantilla 2d	4F	244	Jan	920	45.56	8366	401
Langwater Margot	F	286	Jan	855	47.66	9730	486
Langwater Placida	F	174	Jan	838	48.13	5988	308

§Andersen, Arnold G., Northmeade Farm, Lawrence, Mich. ARHT

*Bancroft Acres Juanita	B	121	Jan	708	32.30	3099	143
†Corsican's Fantine	E	12	Jan	235	11.71		
s. Charlescote Corsican	D. Fantine by Sandy Lindy						
*Dossie of Richland	A	324	Jan	449	20.90	10447	417
*Hestia Pleasant	F	306	Jan	234	11.37	7034	294
Hestia Precise	E	234	Jan	570	27.21	6458	272
*Hestia Probity	D	83	Jan	1052	45.57	3136	137
*Linwood's Golden Sparkle	A	245	Jan	346	16.44	6349	254
†Maple Hill Gardian Angel	G	53	Jan	925	40.35	1662	76
†Northmeade Arnold's Lilly	G	35	Jan	596	24.44	648	26
s. Clay Hill Merry Dancer	D. Fairlawn Lily						
†Northmeade Country Cheer	G	27	Dec	588	19.66		
s. Northmeade Country King	D. Northmeade Merry Christmas						
†Northmeade Easter Greetings	F	19	Jan	569	24.59		
s. Clay Hill Merry Dancer	D. Lockshore Noble's Tiby						
†Northmeade Merry Chatterbox	G	18	Jan	402	17.00		
s. Clay Hill Merry Dancer	D. Lockshore Valiant's Chatter						
Northmeade Merry Peewee	F	48	Jan	969	38.12	1506	59
s. Clay Hill Merry Dancer	D. Fairlawn Augusta						
†Northmeade Merry Scarlet	F	135	Jan	667	33.18	3414	156
¶Northmeade Miss Emir	E	241	Jan	543	25.20	6491	290
Northmeade Oronoko's Glory	F	326	Jan	405	21.16	7819	372
†Northmeade Wild Rose	E	157	Jan	584	32.92	4220	213

§Appell, Louis J., Sinking Springs Farms, York, Pa. ARHT

†Donna of Sycamore Run	F	39	Jan	983	46.93	1228	58
s. Green Meads Pharaoh	D. Reporter's Bella Donna						
¶Pleasant Beta's Ophelia	A	290	Jan	540	27.11	8118	372
†Sinking's Springs Belle	F	118	Jan	973	60.24	4200	218
†Sinking Springs Mattie	G	62	Jan	1149	50.56	2341	107
s. Beechwood Barrister	D. Martha of Rolling Acres						

Archer, Caroline, Flying Hill Farms, Reading, Pa.

†Flying Hill Mystic Rosalie	G	302	Jan	392	23.10	7204	354
†Flying Hill Royal Bonheur	F	293	Jan	469	34.45	6215	363
†Flying Hill Royal Faith	E	170	Jan	666	29.92	4434	203
†Flying Hill Royal Hermione	E	305	Jan	71	4.65	6948	358
s. Flying Hill Prince Royal	D. Flying Hill Country Heroine						

§Auchincloss, Hugh D., Hammersmith Farm, Newport, R. I. ARHT

†Hammersmith Farm Hope	G	89	Jan	864	41.56	2472	116
†Hammersmith Farm Summertime	G	142	Jan	920	40.96	4748	201
†Quaker Hill Cecelia	A	206	Jan	533	30.72	5116	241
†Quaker Hill Helen	A	269	Jan	165	8.45	7099	280
s. Quaker Hill Earl	D. Quaker Hill Lyra						
Quaker Hill Lena	C	365	Jan	329	21.73	11146	588
s. Farmlands Prediction	D. Sunnyfields Peace						
†Quaker Hill Viola	A	242	Jan	771	42.04	7562	348
†Quononoquot Le W. Geraldine	A	199	Jan	662	29.62	6490	253
†Quononoquot Rose Bloom	A	205	Jan	860	40.88	7270	318
†Quononoquot Yolanda	A	219	Jan	660	31.69	6614	285

Austin, R. J., Liseter Farms, Newtown Square, Pa. ARHT

*Liseter Belladonna's Nellette	A	265	Jan	1065	47.85	11934	480
*Liseter Royal May	A	168	Jan	976	47.94	6597	315
*Liseter Steadfast Clover	C	234	Dec	779	38.05	8858	394

§Bair, A. E., Celina, Ohio. ARHT

†Bair's Den Rose	E	104	Jan	1227	39.64	4212	164

§Bair, Dwight, Celina, Ohio. ARHT

†Bair's Den Rosebloom	E	34	Jan	1020	36.52	1116	39
s. Raemelton Corking Luminous	D. Rosebud of Bair's Den						

§Bair, G. L., Celina, Ohio. ARHT

†Dondoro Corking Daisy	G	115	Jan	784	36.77	2987	135
†Dondoro Corking Paula	D	127	Jan	938	39.40	4167	192
*†Dondoro Triumph Dinah	A	129	Jan	1121	48.47	5585	262

§Baird, C. W., Two Brooks Farm, Basking Ridge, N. J. ARHT

*†Clarheart's Dainty	D	272	Jan	743	52.99	9605	578
*†Maple Lawn Nyca	A	302	Jan	811	46.10	13402	650
*†Stadacona Bingo	D	195	Jan	1048	46.85	8273	355
¶Two Brooks C. Delphine	G	289	Jan	584	37.34	6822	374
*†Two Brooks Clarheart's Bethel	D	180	Jan	820	49.28	5404	289
†Two Brooks Clarheart's Myrtle	E	244	Jan	846	50.31	7720	416
*†Two Brooks Royal Dulcimer	E	173	Jan	788	47.13	5238	284
¶Two Brooks Verity	G	171	Jan	663	37.43	4291	218

Baldwin, Charles, Rose Lane Farm, Pennington, N. J. ARHT

Harriet of Rose Lane	D	153	Jan	728	39.98	4171	208
Hill Girt Refugee	B	337	Jan	707	41.61	10651	546
†Lady Ruth of Rose Lane	E	305	Jan	413	24.45	6832	347
s. Nora's Prince Nero	D. Lady Diana of Rose Lane						
*Mildred of Rose Lane	D	108	Jan	855	46.39	3369	184
Nero's Donna of Rose Lane	G	138	Jan	702	36.60	3583	171
†Rickey's Patty of Rose Lane	B	128	Jan	653	29.36	3082	135

Barclay, Hugh, Douglaston Manor Farm, Pulaski, N. Y.

Caumsett Ocean Blanche	G	365	Dec	145	9.45	9573	525
s. Caumsett Dynamo	D. Welcome-In Clara						
Douglaston Baroness Ashtown	G	365	Nov	200	13.56	8265	459
s. Douglaston Crown Prince	D. Douglaston Princess Angouleme						
Douglaston Baroness Crawford	G	364	Dec	409	27.34	7794	419
Douglaston Baroness Islington	F	365	Dec	300	21.61	7954	448
s. Douglaston Crown Prince	D. Douglaston Queen Isabel						
Douglaston Baroness Jewel	G	66	Dec	751	40.07	1639	82
s. Douglaston Crown Prince	D. Douglaston Princess Julia						
Douglaston Baroness Sylvia	E	365	Nov	291	20.49	6328	395
s. Douglaston Crown Prince	D. Douglaston King's Surprise						
Douglaston Clifford's Keepsake	F	310	Dec	612	37.49	7603	400
Douglaston Fairfax's Chorten	G	279	Nov	316	19.11	4613	236
Douglaston Fairfax's Khapa	G	275	Nov	490	29.69	5816	295
Douglaston King's Swansea	F	205	Nov	485	24.17	4209	210
Douglaston Maharanee Khapa	B	365	Nov	306	17.86	10724	540
s. Douglaston His Royal Highness	D. Douglaston Baroness Garvagh						

Barger, John B., Paul R. & James L., Jaebardale Farm, Jefferson, Ohio.

Cadet's Daisy Ruby	4A	86	Dec	1461	63.59	4422	199
s. Cadet of Halfred Farms	D. Oberland's Daisy Ruby						
Flying Horse Select's Harp	4G	91	Dec	1281	59.48	4053	183
s. Alfalfa Farm Select	D. Flying Horse Master's Harp						
*Oberland's Titania	4a	288	Dec	614	26.44	13792	583
Riegeldale Emory's Frances	G	365	Dec	50	3.05	12728	744
s. Riegeldale Melba's Emory	D. Riegeldale Majesty's Fannie						
St. James Count's Queen	4G	43	Dec	1411	59.01	1934	80
s. St. James Prince's Count	D. St. James Rena's Reine						
South Chapel Bonddrop	4F	100	Dec	1508	60.34	5106	197
s. Franchester Vagabond	D. Traveler's Snowdrop						
South Chapel Bond's Ora	4G	104	Dec	1376	60.97	4969	199
s. Franchester Vagabond	D. Raemelton Royal Orpha						
South Chapel Bond's Ruth	4G	114	Dec	1114	43.70	4539	173
s. Franchester Vagabond	D. Cadet's Pollyann Ruby						
South Chapel Delightful Ruby	F	282	Dec	923	43.68	10100	488
South Chapel Fawn's Bond	4G	104	Dec	1138	49.73	4336	181
s. Vagabond's Steadfast	D. Indian Daisy Fawn						
South Chapel Rosetta	G	365	Dec	192	12.14	9208	501
s. Franchester Trojan	D. Banner's Rose of Morrow						

§Barnard, R. H., Indian Knoll Farm, Sylvania, Ohio. ARHT

†Aigler Farm Julie	F	302	Jan	592	32.25	6891	333
†Aigler Farm Starlet	D	48	Jan	1239	52.42	1920	81
s. Raemelton Aigler Prince	D. Aigler Farm Scarlett						
*†Longacres Early Dawn	A	29	Jan	1102	45.10		
s. Sunnymede Rold Gold	D. Beechnut's Dawn						
*†Raymondale La Verna	A	278	Jan	338	16.83	8102	389

Barnstable County Farm, Barnstable, Mass. ARHT

*Barnstable Flora	B	365	Jan	80	4.90	10775	515
s. Barnstable Iyanno Rose	D. Birchfield Fromey						
Barnstable Manna	G	96	Jan	787	33.08	2718	116
Barnstable Margie	D	262	Jan	551	29.33	7002	366
Barnstable Marshglow	F	346	Jan	566	26.92	9455	430
Barnstable Mermaid	E	140	Jan	797	40.42	4362	210
Barnstable Merry	F	365	Jan	329	22.62	9252	527
s. Langwater Messenger	D. Birchfield Rosenye						
Barnstable Myrtle	F	154	Jan	646	27.21	4320	186
Heartsease Butterfat Florette	A	290	Jan	675	39.65	8806	459

Baur, Philip J., Witchwood Farm, Spring House, Pa.

Harmony Hollow Emerald	D	365	Jan	117	6.29	13248	660
s. Langwater Helios	D. Harmony Hollow Colleen						
Harmony Hollow Lilac	B	103	Jan	1446	60.34	5061	217
Harmony Hollow Pollyanna	E	94	Jan	1460	60.30	4523	175

Harmony Hollow Reply	D	38	Dec	1599	79.82	1930	96
s. Langwater Helios	D. Beechwood Request						
Harmony Hollow Sungift	D	365	Jan	470	27.21	14397	722
s. Langwater Helios	D. Beechwood Request						
Hill Girt Cheranda	G	113	Jan	1111	51.13	4243	179
Night of The Glen	F	114	Jan	1123	49.31	4461	202
*Spar Hill Morning Glory	A	314	Jan	1192	50.46	16140	632
*Witchwood Artless	A	72	Jan	1420	62.38	3438	148
s. Langwater Ambassador	D. Homestead Reveller's Lovelorn						
Witchwood Chelone	E	222	Jan	959	41.35	9259	375
Witchwood Dora	G	355	Jan	422	21.39	11908	516
Witchwood Doris	G	160	Jan	777	48.80	4549	242

Beckman, Frederic W., Mrs., Cottage Farm, Skillman, N. J.

*Brian Boru Ada	A	275	Jan	604	27.79	7945	365
Brian Boru Nancy	G	344	Jan	418	23.32	7843	382
*Cottage Molly	E	228	Jan	470	23.03	5698	270
Cottage Ruby	G	113	Jan	611	29.07	2318	106
s. Caumsett Defender	D. Myrtle of Woodacres						
Echo Valley Maudie	D	159	Jan	531	26.42	3500	164
Gwynllan Perfection's Rose	D	130	Jan	390	20.32	2370	118
Prince's Mona of Rose Lane	F	132	Jan	543	25.21	2954	135
*Sunnyholme College Lady	A	101	Jan	836	49.50	2932	153
s. Princeton of Rose Lane	D. Sunnyholme Fair Lady						

Bedford, F. T., Nyala Farm, Greens Farms, Conn. ARHT

*Afton's Anita	A	272	Jan	1212	64.24	12278	573
*Beechwood's Zazel	A	244	Jan	1043	63.33	10655	542
Fairlawn H. Flossie	D	194	Jan	1115	56.34	7845	360
*¶Fay of Birch Brae	A	305	Jan	52	2.91	11933	601
s. Coronation Forester	D. Myrna of Birch Brae						
*Guernsey Good Will	A	72	Jan	2229	96.76	4913	226
*Liseter Merry Clover	A	229	Jan	926	46.14	8575	365
†Nyala Mischievous Gremlin	F	101	Jan	993	48.67	3481	166
*†Nyala's Frisky	D	25	Jan	885	41.99		
s. Mt. Ararat's Jubelo	D. Afton's Anita						
Nyala's Independent Spitfire	4F	25	Jan	1248	52.05		
s. Mt. Ararat's Jubelo	D. Guernsey Good Will						
Nyala's Supreme Joy	E	344	Jan	815	48.43	10494	537
Nyala's Wings of Valor	G	147	Jan	1226	60.61	6004	283

§Beebe, Charles Philip, Eastleigh Farms, Framingham Center, Mass.

†Eastleigh Clare	G	39	Jan	1105	42.89	1355	52
s. Lincoln Valor	D. Eastleigh Clarabell						
¶Eastleigh Corinne	E	305	Oct	135	6.39	9882	457
s. Eastleigh Merrymaker	D. Eastleigh Clarice						
†Eastleigh Cornelia	G	103	Jan	852	34.70	2928	107
†Eastleigh Eileen	F	139	Jan	906	48.87	4254	206
†Eastleigh Glamour	F	37	Jan	1111	49.77	1291	57
s. Eastleigh MacKinley	D. Eastleigh Gloria						
†Eastleigh Hildegrade	F	142	Jan	773	35.95	3946	170
†Eastleigh Lady Myrna	G	98	Jan	769	41.73	2692	129
†Eastleigh Leona	F	124	Jan	1110	56.08	4432	201
†Eastleigh Lucy	F	193	Jan	820	44.55	6438	298
†Eastleigh Rouge	G	97	Jan	834	34.56	2755	109
†Eastleigh Vesta	F	147	Jan	864	36.64	4411	183
¶Eastleigh Victoria	D	174	Jan	755	49.09	5717	302
†Eastleigh Wendy	G	41	Jan	1109	47.17	1458	61
s. Eastleigh Africander	D. Eastleigh Wren						
*†Eastleigh Winnie	D	114	Jan	910	46.72	3826	175
†Walnut Acres Holly	F	61	Jan	864	38.98	1759	81
s. Eastleigh Dauntless	D. Walnut Acres Mayflowers						

§Beldon, Paul, Van Wert, Ohio. ARHT

*Achievement's Hildie	A	51	Jan	1517	69.79	2370	111
¶Fabron's Buttercup B.	G	263	Jan	653	36.93	6349	321
†Hildie's Clara B.	F	65	Jan	1269	64.73	2506	126
s. McDonald Farms Fabron	D. Achievement's Hildie						
†Jewel's Hazel B.	E	191	Jan	935	41.61	6259	276
†Norma's Grace B.	F	62	Jan	1219	51.35	2355	100
s. Foremost Philosopher	D. Natural Grove's Norma						

Belt, O. C., Graceland Guernsey Farms, Pickerington, Ohio.

*Eric's Cottie of Brookdale	A	128	Jan	1220	67.48	5718	303
Graceland Adaline	D	226	Jan	1021	50.35	9345	416
Graceland Bonnie May	F	296	Jan	860	41.29	10452	449
Graceland Faithful	G	365	Jan	264	16.71	9153	500
s. Foremost Concentrate	D. Gem of Graceland						
Graceland Ginger	B	213	Jan	967	53.23	9085	446
Graceland Rosalind	F	268	Jan	658	38.38	8875	430
Graceland Ruth Anna	G	293	Jan	651	38.67	8957	448
*Jane of Graceland	A	365	Jan	51	3.34	16012	829
s. High Noon of Penn Villa	D. Wintondale Flora						
Meadow Lodge Queen Glow	G	365	Jan	304	19.81	9885	530
s. Langwater King of the Meads	D. Meadow Lodge Rex's Glow						
*Nonette of Graceland	A	269	Jan	865	40.43	12399	522
Welcome In Coreen	G	108	Jan	612	33.58	2920	135
Welcome In Dorinda	G	353	Jan	638	35.11	10601	516

Benson, Helen R., Coventry Farm, Princeton, N. J.

*Coventry Anagram's Comely	C	91	Jan	1349	64.75	4075	190
*Coventry Annabelle	C	260	Jan	979	53.69	10500	500
Coventry Butterfat Clare	E	92	Jan	1269	55.21	4184	171
*Coventry Country Ruberta	A	296	Jan	669	33.40	10854	450
Coventry Maxiene	G	58	Jan	1204	66.60	2059	119
s. Fairlawn Maxim's Ferdinand	D. Glenburnie Angeline 2d						
Coventry Rose Marie	G	135	Jan	861	45.76	4299	199
*Coventry Veda's Hopeful	C	267	Jan	1162	65.46	12562	595

§Berryland Fruit & Dairy Farms, Limited, Haney, British Columbia, Canada.

†Berryland King's Glamour Girl	D	288	Nov	435	23.93	7993	356
†Berryland King's Kindness	E	291	Jan	862	54.01	10128	535

Bethany-Homestead Farms, Incorporated, Honesdale, Pa.

*Bethany Archer's France	A	107	Jan	1382	66.37	4982	232
Bethany Favor's Bessie	A	365	Jan	685	35.71	11867	524
s. Gayhead's Favor	D. Hardwick's Bessie						
*Bethany Favor's Holla	D	140	Jan	1339	62.70	6500	299
Bethany Favor's Rosa	E	237	Jan	1074	48.90	9420	421
*Bethany Idol May	A	85	Jan	1569	72.99	4296	199
Bethany Sherlie	E	287	Jan	746	47.73	9255	470
Bethany Sonia	E	104	Jan	1078	48.22	3909	171
*Bethany Wistar's Bess	B	210	Jan	1107	55.81	9375	415
Bethany Wistar's France	G	365	Jan	324	18.54	11329	546
s. Green Meads Wistar	D. Imp. France's Rolla						
Bethany Wistar's Hollara	E	244	Jan	992	53.27	9195	432
Bethany Wistar's Iricia	G	365	Jan	620	42.20	10453	599
s. Green Meads Wistar	D. Bethany Favor's Patricia						
*Bethany Wistar's Lenore	D	355	Jan	865	45.97	12166	538
Bethany Wistar's Marilyn	D	311	Jan	781	43.13	11519	503
Bethany Wistar's Reflect	G	184	Jan	883	48.32	5728	288
*Caprice of Woodside	B	289	Jan	188	5.46	8282	319
s. Fashion Plate of Woodside	D. Daisy Flossy of The Burgess						
*Franchester Shadow	A	290	Jan	818	42.97	10247	472
*McDonald Farms Daffodil	A	295	Jan	542	34.91	9637	478
*Pharaoh's Jean of Gwynllan	A	85	Jan	1650	82.20	4665	217
*Raemelton Corking Duchess	A	218	Jan	922	46.61	8305	387
*Raemelton Triumph Carmen	A	100	Jan	1365	66.91	4680	206

§Bidstrup, R. H., Valmere Farm, Wapato, Wash. ARHT

¶Daisy Belle Judy	A	200	Oct	826	41.41	7075	308
†Middale Darliene	G	51	Dec	1184	42.05	1785	63
s. Wey Acres Honesty Grandee	D. Lad's Delight of Middale						
†Middale Primrose	G	81	Dec	1152	49.57	2985	132
s. Middale Pride	D. Grandee's Penelope of Middale						
Oregon's Reddy	D	260	Dec	617	40.16	7764	426

Biever, W. J. & Son, Biever Farms, Adamsdale, Pa. ARHT

Alpha Alert Annette	4G	305	Jan	57	3.38	6764	342
s. Riveredge Alert's Primate	D. Peggoty of Maple Lawn Farm						
Alpha Alert Polly	4G	247	Jan	465	27.20	5030	262
Alpha Juliet	G	60	Jan	1000	46.43	1946	94
Alpha Wave	G	353	Jan	576	29.61	9275	416
Caribou's Rosemary	D	335	Jan	260	15.80	8327	391
*Coldspring's Romulus Faithful	C	83	Jan	1187	53.10	3364	158
Fairlawn Peerless Hertha	G	215	Jan	609	34.55	5914	308

Black, Roger A., Raemelton Farm, Mansfield, Ohio. ARHT

*Green Meads Queen Wistaria	A	332	Jan	594	28.00	11544	507
*Raemelton Corking Coronet	B	226	Jan	816	39.67	8325	361
Raemelton Corking Dot	F	167	Jan	538	28.51	3832	208
Raemelton Corking Dottie	F	182	Jan	722	37.99	4908	229
*Raemelton Corking Mag	C	156	Jan	1117	62.26	6161	312
Raemelton Corking Marguerite	F	146	Jan	810	47.59	4434	222
*Raemelton Corking Netta	B	275	Jan	680	39.85	9063	485
Raemelton Corking Princess	F	207	Jan	842	42.72	7160	325
Raemelton Levity Desire	F	158	Jan	928	49.87	4806	243
Raemelton Sunny Coronal	F	181	Jan	1110	54.75	7126	322
Raemelton Triumph Bonnie	G	134	Jan	848	46.26	3913	182
*Raemelton Triumph Queen	A	182	Jan	1028	59.66	7225	384

Blakeford Farms, Incorporated, Queenstown, Md. ARHT

Blakeford Adele	G	217	Jan	909	46.11	7020	341
Blakeford Bertha	G	291	Jan	757	44.94	9256	440
Blakeford Bess	G	217	Jan	664	29.72	5856	230
Blakeford Elegance	A	346	Jan	406	19.11	11951	493
Blakeford Eva	G	107	Jan	511	25.96	2168	98
*Blakeford Eve	B	40	Jan	1420	55.10	1778	69
s. Blakeford Ensign	D. Blakeford Evaline						
*Blakeford Favorite	E	249	Jan	789	40.98	9262	422
Blakeford Forgiveness	B	335	Jan	256	12.69	10066	452
*Blakeford Gem	D	174	Dec	1052	62.85	7303	349
Blakeford Judith	G	364	Dec	540	29.33	8394	421
*Blakeford Katy	D	193	Jan	1104	60.97	7517	361
Blakeford Malvina	G	254	Jan	840	49.43	8311	404
*Blakeford Mimosa	E	323	Jan	699	40.97	11131	551
*Blakeford Patrice	E	281	Jan	833	56.06	10590	604
*Blakeford Tranquil	4A	264	Jan	976	56.06	11108	513
*Blakeford Wenda	B	345	Jan	804	51.23	14960	783
*Reveller's Fanny	4A	158	Jan	1205	55.45	7215	299

§Boeing, W. E., Aldarra Farms, Seattle, Wash. ARHT

*†Western Glow Bright Star	C	50	Jan	1403	54.86	2311	103
*†Western Glow Holly	B	103	Jan	947	45.02	3594	162

Bolton, Charles B., Franchester Farms, Lyndhurst, Ohio. ARHT

Franchester Free Adalade	G	87	Dec	876	42.67	2489	124
s. Langwater Freeman	D. Franchester Novel Adaline						
*Franchester Free Laughter	D	54	Dec	1938	80.82	3255	135
s. Langwater Freeman	D. Charlescote Plum						
*Franchester Noble Kindness	A	224	Jan	997	40.61	9436	369
Franchester Noble Patience	G	365	Nov	141	6.91	12558	558
s. Green Meadow Renown	D. Franchester Patience						
Franchester Saint Kate	G	259	Jan	721	30.00	8374	344
*Franchester Scarlet	A	84	Dec	1433	65.36	4169	156
s. Langwater Shah	D. Franchester Caress						
*Franchester Super Lassie	B	107	Dec	1446	64.36	5309	211
s. Franchester Steadfast	D. Franchester Noble Lassie						
*Shawnee Convert	B	239	Jan	735	44.64	8199	419
s. Franchester Shawnee	D. Franchester Convert						

§Bond, G. W. & Son, Prairie Bloom Guernsey Farm, Junction City, Oregon. ARHT

*†Flora of Prairie Bloom	D	121	Jan	1010	50.02	4494	228
†Maxim's Fairy Queen	G	173	Jan	876	49.54	5422	292
†Maxim's Junetta	G	95	Jan	809	35.63	2460	103
†Maxim's Lady Blossom	G	111	Jan	934	52.78	3394	178
*†Prairie Bloom Ella	B	108	Jan	1000	65.51	3810	239
†Prairie Bloom Elma	G	127	Jan	804	39.43	3395	164
*†Prairie Bloom Fairy	E	141	Jan	1152	51.85	5868	261
*†Prairie Bloom Faith	D	106	Jan	1258	68.60	4678	254
†Prairie Bloom Fancy Girl	G	82	Jan	1008	54.15	2494	132
¶Prairie Bloom Fern	G	177	Jan	896	47.07	5611	281
†Prairie Bloom Frolic	G	144	Jan	790	44.64	3935	228
*†Prairie Bloom Frosty	F	107	Jan	970	55.83	3561	201

Bork Memorial Hospital, William L., Chattanooga, Tenn. ARHT

*Fanning Field's Delilah	A	365	Jan	61	3.26	17691	905
s. Eliada's Mountain Boy	D. Haywood Charm						
Fanning Fields' Karriet	G	365	Jan	24	1.24	11110	513
s. Riegeldale Majesty's Compliment	D. Fanning Field Harriet						
*Hamilton County Anchor's Gem	E	215	Jan	1335	67.44	10579	487
Hamilton County Anchor's Judy	G	276	Jan	993	56.63	10320	516
*Hamilton County Betsy	D	138	Jan	1080	61.59	5409	262
Hamilton County Maxim's Rose	G	254	Jan	665	45.08	6231	376
Hamilton County's Flora	G	194	Jan	1145	57.48	7549	349
Hamilton County's Glorious	G	197	Jan	883	47.43	6303	306
*Riegeldale King's Charity	A	37	Jan	1630	77.11	1918	90
s. Quail Roost Maxim King	D. Charity of Rock Springs						

Boswell, H. E., Est., Burkeville Guernsey Farm, Burkeville, Va.

Springtime's Maxim's Polly	G	6	Sept	190	7.69
s. Maxim Springtime's Charlie	D. Francetta's Polly				

§Boyd Farm Company, Yuba City, Calif.

†Boyd Farm Fay's Edith	E	137	Jan	433	23.60	3109	158
†Boyd Farm Princess Biddy	D	172	Jan	636	33.53	5054	242
†Boyd Farm Princess Bralee	F	164	Jan	461	27.63	3358	180
†Boyd Farm Princess Clarice	B	162	Oct	601	39.37	5108	287
s. Happyholme Maida's Prince		D. Catharina of Jacinto					
†Boyd Farm Princess Danzing	F	305	Jan	65	4.32	7623	397
s. Happyholme Maida's Prince		D. Theo-Vale Dazey					
†Boyd Farm Princess Gem	G	81	Jan	667	35.35	1822	104
s. Happyholme Maida's Prince		D. Boyd Farm Fay's Gypsy					
†Boyd Farm Princess Katie	C	161	Jan	816	45.98	5394	287
†Boyd Farm Princess Kenise	F	293	Jan	429	29.23	6284	361
†Boyd Farm Princess Leta	F	305	Jan	363	22.52	6880	339
s. Happyholme Maida's Prince		D. Theo-Vale Leta					
†Boyd Farm Royal Katie	G	19	Jan	518	27.24		
s. Boyd Farm Prince Royal		D. Boyd Farm Princess Katie					
†Boyd Farm Treasure's Drusilla	F	21	Jan	610	28.08		
s. Boyd Farm Treasure		D. Boyd Farm Fay's Drusilla					
†Boyd Farm Treasure's Libby	G	71	Jan	562	23.61	1468	64
*Princess Dessia of Boyd Farm	A	176	Jan	897	50.62	6478	310

Brian Boru Farm, Incorporated, Harlingen, N. J. ARHT

†Avalon Sunny Maid	A	166	Jan	766	56.48	4809	292
Brian Boru Faith	A	224	Jan	1011	48.94	10121	451
Brian Boru Joan	B	338	Jan	827	42.44	13179	542
Brian Boru King's Allison	F	250	Jan	1170	53.97	9904	440
Brian Boru King's Attracta	D	308	Jan	609	26.94	11889	519
Brian Boru King's Opal	F	287	Jan	1069	47.61	11000	463
Brian Boru King's Petunia	E	365	Dec	4	.25	11730	508
s. Fra-Mar Farm King		D. Broadland Petunia					
Brian Boru King's Redwing	E	320	Jan	394	22.44	7462	358
Brian Boru King's Sally	F	294	Jan	1071	50.80	11806	508
*†Coronation Gem	A	193	Jan	727	34.26	6461	261
N. J. E. S. Strongheart Heine Lilac	F	342	Jan	382	22.07	12290	531

Bricker, E. M., Mrs., Eth-Mead Guernsey Farms, Northville, Mich. ARHT

*Eth-Mead A. Cassandra	A	121	Jan	1455	60.69	6824	267
*Eth-Mead F. Goldy	A	117	Jan	1310	71.29	5466	270
*Eth-Mead FR. Glorianna	D	121	Jan	1158	66.70	5082	245
Eth-Mead FR. Golden Patricia	F	128	Jan	877	44.23	4249	192
Eth-Mead FR. Laurel	D	135	Jan	580	31.15	3027	147
*Eth-Mead FR. Prudence	D	35	Jan	1503	61.18	1657	67
s. Coronation Forester		D. Meadow-Gold Priscilla					
Eth-Mead M. Cornflower	G	117	Jan	1034	46.24	4445	184
Eth-Mead Merry Dora	F	45	Jan	1165	55.96	1581	76
s. Eth-Mead P. Coronation Prince		D. Merry Dora of Hill Girt Farm					
Eth-Mead Pansy	F	83	Dec	977	50.64	3099	151
Eth-Mead Patience	F	80	Jan	1057	48.98	2978	130
Eth-Mead Winsome	F	112	Jan	950	48.39	3955	180
Playhaven M. Geraldine	D	123	Jan	1175	62.76	5277	237
Riegeldale King's Fannie	G	80	Jan	1139	49.46	3145	131

§Brinser, Ayers, Linwald Farm, Petersham, Mass. ARHT

*†Hobbs Lass of Milestone	E	41	Jan	862	38.73	1121	50
s. Hilltop Butterfat Senator		D. Hope Lass of Milestones					
†Horse Shoe Jessica	B	23	Jan	779	35.93		
s. Beacon Hill College Lad		D. Maple Lawn Judy					
Linwald Butterfat Nile	G	48	Jan	881	35.00	1314	52
s. Mulhocaway Butterfat Viking		D. Linwald Niagra					
†Linwald Butterfat Vistula	G	159	Jan	680	34.91	3971	184
*†Linwald Dolores	B	144	Jan	1036	44.24	5911	258

§Brinser, Ayers & Joan Waldo, Linwald Farm, Petersham, Mass. ARHT

*†Forge Hill Levity	D	59	Jan	770	41.98	1594	87

Brookhart, E. J., Ancestral Acres Stock Farm, Celina, Ohio.

*Ancestral Acres Frances	4C	57	Jan	992	41.38	1785	83
Ancestral Acres Sandra	4F	93	Jan	921	41.08	3217	162
Ancestral Acres Sophia	4G	12	Jan	316	17.40		
s. Eth-Mead Cathrine's Ajax		D. Sarah of Ancestral Acres					
*Ethel of Ancestral Acres	4A	206	Jan	969	41.69	8938	376
*Fawn of Ancestral Acres	4a	261	Jan	773	37.66	9143	402
†Marianna le Rose 2d	F	305	Dec	505	25.99	9858	487
s. Raemelton Royal Corking		D. Marianna le Rose					
*Nonette of Penn Villa	4a	287	Jan	846	48.02	11231	586
*Rock Creek June Rose	4D	305	Jan	189	10.04	10105	478
s. Rock Creek Petros		D. Rock Creek Jube					
*St. James Count's Lilac	4D	218	Jan	863	47.64	7851	408
*Welcome-In Catalpa	4A	202	Jan	990	42.98	8548	379

§Brown, S. E., West Swanzey, N. H.

*†Butterfat Jane's Jean	D	52	Jan	1570	75.38	2593	124
s. Prosit's Chief		D. Broadmead's Butterfat Jane					
†Cybatina Ann	F	52	Jan	1139	59.73	1918	100
s. Wesana Coronada		D. Prosit's Prudence					
†Cybatina Barbara	F	102	Jan	953	47.36	3429	159
†Cybatina Virginia	F	102	Jan	1238	60.41	3995	178
*†Prosit's Joyce 2d	A	232	Jan	1041	53.75	11144	542
*†Prosit's Primrose 2d	A	305	Jan	73	4.13	11240	564
s. Foremost Troubadour		D. Prosit's Primrose					

Burlingham, Lee & Son, Sunnybrook Guernsey Farm, Dousman, Wis. ARHT

*Bridget of Riverdale	A	310	Jan	775	46.76	11810	552
Carqueen of Ellyn	A	254	Jan	906	49.05	10421	458
Charity Co Aqueen of Ellyn	C	179	Jan	758	46.10	5498	283
Chere Ce Charm of Ellyn	D	331	Jan	705	44.37	10797	564
Chic Bariel of Ellyn	C	182	Jan	862	50.19	6330	324
Colleen Carqueen of Ellyn	C	123	Jan	1120	63.86	5093	262
*Nipporsink Gold Dust	A	331	Jan	716	44.79	10013	559
*Shoreland Delight	A	319	Jan	693	41.38	9785	508
Slogan's Lassie Lou	D	215	Jan	889	41.83	7991	334

§Burton, Oliver M., Burton Lane Farm, Lake Forest, Ill. ARHT

†Burton Lane's Alert Honora	G	61	Dec	920	39.87	1749	77
s. Ridglydale's Villamere Alert		D. Richmont Proserpine					
†Burton Lane's Sargon Gaiety	E	175	Dec	768	39.51	5496	266
†Burton Lane's Sargon Harmony	G	50	Dec	898	43.01	1392	66
s. Green Meads Sargon		D. Adelmer's Richmond Countess					
†Burton Lane's Sargon Helen	F	46	Dec	1078	49.82	1573	72
s. Green Meads Sargon		D. Adelmer's Alert Beauty					
†Burton Lane's Sargon Heroine	G	44	Dec	994	51.41	1365	70
s. Green Meads Sargon		D. Adelmer's Alert Constance					

Campbell, George K., Great Elm Farms, Newton, N. J.

Marshallvale Sunrise	A	318	Jan	683	35.54	10610	551

Cassatt, E. B., Est., Chesterbrook Farm, Berwyn, Pa. ARHT

*C. F.'s Fancy Dress	4C	305	Jan	133	8.27	12675	607
s. Hill Girt Merry Nobleman		D. Fancy Hyacinth					
†C. F.'s Fancy Work	F	134	Jan	689	34.26	3451	159
†C. F.'s Lady Romulus	G	146	Jan	618	32.72	3486	181
C. F.'s Lone Star	4F	172	Jan	835	46.44	5356	266
†C. F.'s Merry Duchess	G	297	Jan	295	17.75	4118	206
†C. F.'s Miss Rilma	F	232	Jan	648	38.31	5768	298
†C. F.'s Rilma Honor	F	305	Jan	41	2.19	8508	408
s. C. F.'s Lucy's Farewell		D. Washington's Toddy's Honor					
†C. F.'s Romulus' Delight	F	65	Jan	934	40.95	1929	81
s. Coldspring's Romulus Lad		D. C. F.'s Nobleman's Delight					
†C. F.'s Romulus' Dreamer	G	249	Jan	519	30.22	5205	275
†C. F.'s Romulus' Rilma	F	70	Jan	1097	50.39	2364	108
s. Coldspring's Romulus Lad		D. C. F.'s Lady Honor					
†C. F.'s Romulus' Star	G	305	Jan	227	15.46	4581	267
s. Coldspring's Romulus Lad		D. C. F.'s Star of The East					
†C. F.'s Rose Bloom	F	119	Jan	943	49.44	3605	184
†C. F.'s Sweet Lady	G	143	Jan	591	27.54	3050	132
†C. F.'s Wave	G	129	Jan	506	30.56	2330	120

Champlin, William H., Haven Hill Farms, Rochester, N. H.

Argilla Pebble	E	152	Dec	709	34.48	4060	192
*Fairlawn Peerless Desire	A	266	Dec	578	29.42	8903	452
Monarch's Dazzle	E	334	Dec	514	26.81	11333	472
*Rosewald Merry Lass	C	334	Dec	475	31.51	9375	506

§Cheney, Alton Austin, Falcon's Flight Farm, Litchfield, Conn. ARHT

*†Falcon's Butter Girl	C	156	Jan	773	34.97	5126	219

§Cheney, B. Austin, Est., Falcon's Flight Farm, Litchfield, Conn. ARHT

†Fairfields Jesebel	E	58	Jan	791	36.40	1444	65
s. Coronation Victory		D. Dame Provider of Fairfields					
†Falcon's Althea	C	137	Jan	783	33.55	4182	184
¶Falcon's Artist	C	167	Jan	614	30.99	4351	207
†Falcon's Bonnie Lass	D	215	Jan	622	28.62	6058	267
Falcon's Brilliant Lady	E	318	Jan	597	30.58	8213	362
*†Falcon's Bunny	D	169	Jan	531	24.65	3850	175
†Falcon's Dainty	F	193	Jan	555	24.61	4109	185
¶Falcon's Dame	E	158	Jan	616	28.53	3606	165
†Falcon's Delilah	F	184	Jan	504	23.24	3728	173
†Idalade of Fairfields	D	40	Jan	1115	54.56	1388	68
s. Mount Hope Satisfaction		D. Mount Hope Xanthine					
†Iridel of Fairfields	D	43	Jan	1220	52.99	1566	69
s. Massasoit's Boy of Fairfields		D. Fernella of Fairfields					
†Jemima of Fairfields	E	31	Jan	999	48.48		
s. Mount Hope Satisfaction		D. Dewdrop of Fairfields					

§Cheney, C. B., Falcon's Flight Farm, Litchfield, Conn. ARHT

†Falcon's Dearest	F	192	Jan	490	23.73	3983	192
s. Caumsett Falcon Count		D. Falcon's Valentine					

Christal, Henry I., Yorktown Heights, N. Y.

Madrey Farm Frolic's Topsy	G	190	Jan	700	40.32	5447	268
Madrey Farm General's Leader	G	198	Jan	642	40.86	5493	309
Madrey Farm Peerless Diana	G	210	Jan	956	39.52	7589	320

Clark, George P., Horse Shoe Falls Farms, Shannock, R. I. ARHT

*Horse Shoe Bailiff's Dagma	E	303	Nov	516	29.77	12534	536
*Horse Shoe Bailiff's Rosalie	D	266	Nov	750	43.53	11657	602
*Horse Shoe C. Janis	A	254	Nov	897	40.02	11197	458
Horse Shoe Conrad's Alberta	F	288	Nov	895	49.24	10887	532
Horse Shoe Conrad's Kitty	G	365	Nov	630	40.31	12882	635
s. Riegeldale Emory's Conrad		D. Horse Shoe F. Kathrine					
Horse Shoe Conrad's Sweetfern	G	348	Nov	719	41.71	13293	632
Horse Shoe F. Bernice	G	365	June	474	24.36	9668	438
s. Foremost Hermes		D. Horse Shoe F. Beauty					
*Horse Shoe F. Bertha	A	365	Nov	150	6.79	15339	649
s. Foremost Hermes		D. Gayhead's Beth					
*Horse Shoe F. Bonita	C	351	Nov	908	47.76	17284	783
*Horse Shoe F. Della	C	361	Nov	952	55.64	15969	857
*Horse Shoe F. Loretta	A	251	Nov	1225	63.34	13858	608
Horse Shoe F. Sylvia	E	309	Nov	1036	48.08	15957	682

§Clark, William C., Quarry Valley Farms, Lahaska, Pa.

Quarry Valley's Moonstone	D	113	Jan	961	57.71	4114	234
*Quarry Valley's Onyx	B	34	Jan	1259	57.31	1376	62
s. Robin Run's Robin		D. Evelyn of Pine Grove Farm					
*†Quarry Valley's Robretta	A	44	Jan	1504	72.98	2110	102
s. Robin Run's Robin		D. Henrietta of Pine Grove Farm					
*Quarry Valley's Sapphire	B	93	Jan	1494	63.35	4680	201
Quarry Valley's Spinel	G	320	Jan	558	29.32	8782	404

§Clark, William C., Mr. & Mrs., Quarry Valley Farms, Lahaska, Pa.

†Quarry Valley's Ruby	E	123	Jan	775	47.52	3721	211

Clarke, Stanley & Margaret F., Bailiwick Farm, Portsmouth, R. I. ARHT

†Bailiwick Genta Royal	G	238	Jan	403	20.34	4742	216
†Bailiwick Model Bess	G	231	Jan	347	17.12	4062	175
¶Bailiwick Model Cornflower	G	253	Jan	331	15.60	4188	208
†Bailiwick Model Tina	G	250	Jan	571	28.50	5286	250
*Locust Valley Genta	A	318	Jan	487	24.58	11588	556
*†Rockland Betsy	C	262	Jan	596	24.02	7882	338
*†Rockland Melody	A	261	Jan	314	11.95	8021	321

Colby, Howard H., Colby Dale Farms, Romeo, Mich. ARHT

Brookwood Fox Glove	G	205	Jan	672	34.56	5702	265
*Hardy's Barbara Bountiful	4C	305	Jan	76	4.18	11399	522
s. Cesor Pontiff's Anchor		D. Ajax's Hopeful					
*Hardy's Peg O' My Heart	4B	61	Jan	1995	75.42	3991	168
Langmeadow Ada	4F	305	Jan	174	7.76	9773	414
s. Cesor Pontiff's Anchor		D. Ajax Golden Locket					
Langmeadow Country Belle	4E	79	Jan	1088	53.86	2978	137
Langmeadow Redona	4F	109	Jan	1228	51.60	4239	175
Langmeadow Reliable	4F	305	Dec	62	4.73	6418	314
s. Langwater Redemptor		D. Franchester Reliable					
Lockshore C. Milkmaid	4G	44	Jan	1344	52.44	1846	72
s. Langwater Chamberlain		D. Lockshore Ambassador's Milkmaid					
Loma Philosopher's Rena	B	207	Jan	754	39.07	7030	319
Paragon Nancy Lou	4F	90	Jan	921	40.07	2928	119

§Connecticut, University of, Storrs, Conn. ARHT

*†Beula Brilliant Storrs	E	269	Jan	13	.70	8380	382
s. Hilltop Butterfat Dauntless		D. Brilliant Becky Storrs					
*†Billie Brenda Storrs	E	276	Jan	732	42.70	8955	419
†Birdie Belma Storrs	G	122	Jan	1073	51.00	4160	181

*†Cobina Cedilla Storrs A 73 Jan 976 48.75 2412 106
*¶Fickle Beauty Storrs E 277 Jan 841 51.64 9551 518
*†Nixie Nanette Storrs E 65 Jan 1239 57.13 2525 119
*†Salome Serene Storrs D 187 Jan 842 44.31 6182 303

§Copper Gate Products Company, The, Basking Ridge, N. J.
Afton's Donna Constanza B 365 Jan 71 3.77 12572 575
s. Afton's Pioneer D. Afton's Donna Cristina
†Bondwick's Valiant Rose F 144 Jan 806 34.37 4143 174
*Chesapeake Hanan's Majesta A 149 Jan 833 45.90 5022 243
Innisfree Confidence G 336 Jan 442 24.89 7197 356
†Innisfree Corinne G 305 Jan 91 5.65 6097 299
s. Dicta Monarch D. Milane Faith
†Ring-Win Dawn G 92 Jan 932 44.18 2747 128

Cottrell, A. M., Est., Maple Lawn Farms, Hopkinton, R. I. ARHT
Maple Lawn Charity G 251 Dec 773 36.58 7553 317
Maple Lawn Daisy May F 172 Dec 866 39.67 5857 252
Maple Lawn Granilda G 363 Dec 503 24.98 9384 419
Maple Lawn Pauletta F 327 Dec 671 36.12 10737 496

Cowham, C. F., Cowham Farm, Jackson, Mich.
*Abbie's Snowdrop of Cowham Farm A 356 Jan 809 39.49 15242 641
*Irna of Geloster Farm 2d A 365 Jan 352 22.86 11178 614
s. Lockshore Flash D. Irna of Geloster Farm
*Nellie of Cowham Farm D 365 Jan 251 16.37 10540 588
s. Snowdrop's Rex of Cowham Farm D. King's Nellie of Cowham Farm
*Playhaven L. Neva E 133 Jan 1057 49.61 5217 232
*Rex's Blanch of Cowham Farm C 258 Jan 1018 59.28 11532 581

§Cox, Walter, The King's Farm, Ludlow, Pa. ARHT
†Royal Princess Hazel C 32 Jan 1482 81.99 1526 84
s. Antietam Constant D. Royal Beauty Gertrude
†The King's Farm Astrid E 39 Jan 1505 74.83 1827 90
s. Antietam Constant D. Royal Fleur-de-lis

Craig, Orlin P., Craigland Farms, Mukwonago, Wis. ARHT
Bertha Gene of Craigland F 331 Dec 353 24.75 7764 358
*Jennie K. of Craigland B 305 Dec 266 15.79 10256 499
Laura Prudence of Craigland E 324 Dec 570 27.00 9098 435
Mary Lou of Craigland D 309 Dec 408 29.60 8028 413

§Craig, R. A., Leafy Lane Farm, Kokomo, Ind. ARHT
†Twilight of Leafy Lane F 73 Dec 1007 40.29 2593 107

§Craig, R. A., Dr. & Mrs., Leafy Lane Farm, Kokomo, Ind. ARHT
†Cadette of Leafy Lane G 251 Dec 533 32.70 7316 376
*Heiress of Leafy Lane E 365 Dec 113 7.62 9129 511
s. Ridglydale's Lone Ranger D. Craig's Gypsy Fortune
*†Melody of Leafy Lane C 25 Dec 877 48.62
s. Ridglydale's Lone Ranger D. Secret's Joy
†Patience of Leafy Lane E 12 Dec 394 17.77
s. Royal's Val Dasher D. Dividend's Duchess
*†Pride's Honor of Leafy Lane E 229 Dec 541 32.81 7252 364
*†Pride's Mission of Leafy Lane C 225 Dec 471 23.79 7020 322
*†Royal's Delight Eda A 115 Dec 1082 45.99 5039 209
*†Secret's Gay A 305 Dec 297 18.09 10451 491
s. Royal's Val Dasher D. Pride's Secret
*Secret's Joy A 275 Dec 615 32.62 8936 418
*†Sunny Girl of Leafy Lane A 259 Dec 573 29.02 8579 397
*†Violet of Leafy Lane E 225 Dec 536 30.71 7298 344
*†Virginia Rose of Leafy Lane E 305 Dec 227 13.16 9140 444
s. Ridglydale's Lone Ranger D. Royal's Delight Eda

Crane, Francis V., Basquaerie Farms, Millis, Mass. ARHT
†Basquaerie Chloe F 305 Jan 383 19.05 7590 342
s. Howland Galland Rebellion D. Tri-Gables Joan
Basquaerie Gay Katinka G 86 Jan 1070 51.15 3003 144
¶Basquaerie Janearius G 275 Jan 593 30.67 7106 312
Basquaerie Maid Melba G 41 Jan 1302 52.47 1642 66
s. Riegeldale Emory's Conrad D. Aldrich Farm Aurora Maid
*Basquaerie Merrie Christmas D 122 Jan 1189 57.20 5359 250
Basquaerie Princess Kathryn E 174 Jan 1050 54.64 6502 303
¶Basquaerie Princess Margaret G 305 Dec 207 10.03 7699 352
s. Howland Gallant Rebellion D. Valleyside Margaret's Ellen
*Basquaerie Rena E 227 Jan 1105 59.60 8904 426
*Basquaerie Thankful B 365 Oct 186 9.69 14106 669
s. Green Meads Noble D. Banner's Gretchen
*Charlescote Magnolia D 149 Jan 1309 57.21 6831 282
*Diadem of The Glen A 71 Jan 1579 63.65 3813 169
s. Langwater Patrician D. Warrior's Pearl of The Glen
Flying Horse Master's Betsey D 115 Jan 1354 71.79 5172 227
¶High Hill Partner's Edna F 291 Jan 413 20.33 6117 270
Hominy Hill Peerless Hazel G 365 Nov 67 4.98 8207 471
s. Fairlawn Peerless Dictator D. Meadow Spring Lulu
Howland Snowstorm Gail G 365 Dec 133 7.66 9899 483
s. Howland's Levity Snowstorm D. Howland Noble Elf
Howland Snowy Gleam G 279 Jan 648 34.54 7486 372
*Ladderlook Blanchette 2d A 245 Jan 1173 59.36 11514 490
Ladderlook Dianite G 365 Nov 24 1.38 12093 570
s. Ladderlook Wiseacre D. Ladderlook Dianthus 2d
Ladderlook Freesia F 52 Jan 1216 49.38 1929 78
s. Ladderlook Wisdom D. Ladderlook Freda
*Ladderlook Moonblink A 351 Dec 821 45.42 12159 619
*Ladderlook Moonblossom D 365 Dec 105 5.94 16527 741
s. Coronation Corporal D. Ladderlook Moonflower 2d
*Progressor's Queen Ann of M. H. A 200 Jan 1014 56.39 8102 421
*Thatch Meadow Rosalie A 335 Jan 656 38.92 11676 626

Cullum, Allan M. & Kathryn R., Riveredge Farms, Reading, Pa.
*Riveredge Premier's Rosebud C 335 Jan 549 37.17 11585 618
*Riveredge Susan A 356 Jan 782 42.42 14532 667

Cullum, J. Barlow, Est., Riveredge Farms, Reading, Pa.
*Riveredge Francois' Sandra 4A 289 Jan 491 32.41 10052 525
s. Rockingham Francois D. Riveredge Susan
*Riveredge Levity Alicia A 273 Jan 1007 50.97 12061 527
Riveredge Valdor's Sunrise G 215 Jan 882 45.07 7037 310

§Cushing, E. H., Shamrock Farm, Chardon, Ohio. ARHT
Shamrock Free Elsen E 241 Jan 632 33.22 7232 341
Shamrock Gay Girl G 45 Jan 864 36.33 1253 52
s. Langwater Freeman D. Franchester Sensation
Shamrock Gloria G 43 Jan 927 38.03 1220 50
s. Shamrock Eric D. Hiawatha Sovereign Elite
Shamrock Noble Flora E 339 Jan 600 32.73 9337 426
Shamrock Noble Francine F 316 Jan 552 30.65 8093 380

§Daines, C. J., Cache Meadow Farm, Logan, Utah. ARHT
*†Cache Meadow Christabelle D 215 Aug 53 2.86 5551 278
¶Cache Meadow Delsia G 164 Sept 580 28.74 4165 194
s. Chicona Hajji Baba D. Dresden of Chicona
†Locust Nook Goldie D 71 Sept 1214 52.82 3076 122
s. Valley Gem Banker D. Valley Gem Graceful
*†Quathe's Patsy of Springside A 165 Sept 805 35.60 6032 278
s. Wesclair Verner Fashion D. Queen's Quathe of Springside

§Daines, Dwyth M., Cache Meadow Farm, Logan, Utah. ARHT
*†Cache Meadow Valine E 50 Mar 1355 55.30 2162 97
s. Lad's Phyllister of Middale D. Virginia of Clallam County
*†Sylvia of Waylayne A 305 Aug 271 11.01 8531 402
s. Sylvia's Waylayne Major D. Waylayne Sheba

Dancer, H. M., Jackson, Mich.
*Rex's Chum of Cowham Farm A 224 Jan 1398 62.11 12557 540

Davey, W. H., Gwenwilmar Golden Guernsey Farms, Chagrin Falls, Ohio. ARHT
Barbara Ann of Spreading Elm E 263 Jan 1060 51.96 10076 440
Biery Farms' Valor's Ann G 363 Jan 708 39.34 10029 511
Clearfield Flossie E 199 Jan 981 54.00 8019 389
*Glenco Indian Jane A 194 Jan 914 34.75 7362 330
*Gwenwilmar Carolyn D 68 Jan 1559 70.82 3352 164
Gwenwilmar Janet F 356 Jan 647 30.42 10789 454
Gwenwilmar Jean G 337 Jan 669 30.79 10449 427
Gwenwilmar Joan G 64 Jan 1077 46.78 2224 107
*Gwenwilmar Jolly A 251 Jan 557 26.04 9347 405
Gwenwilmar Pal's Cynthia G 289 Jan 941 48.79 9933 436
*Gwenwilmar's Floss C 143 Jan 1125 64.14 5791 283
Gwenwilmar Vivian F 215 Jan 593 36.01 6178 303
*Highland Spring's Blossom A 57 Jan 1512 65.21 2711 116
s. Raemelton Golden Domino D. Rosemary of Winding Brook
*Highland Spring's Tulip A 272 Jan 553 36.00 8351 434
*Opal of Spreading Elm A 73 Jan 1459 65.67 3367 162
Steadfast's Snowball G 275 Jan 585 25.46 7069 302
*Traveler's Martha A 325 Jan 850 43.48 13005 611
*Yankee Hope of Avalon B 57 Jan 1140 55.07 2094 101
s. Gwenwilmar's Yankee Boy D. Avalon Hopeful Maid

§Davis, F. B., Jr., Brays Island Plantation, Yemassee, S. C. ARHT
†Brays Island Beauty G 203 Jan 354 24.43 3110 178
†Brays Island Laura G 260 Jan 280 19.66 4671 242
¶Brays Island Nelly G 305 Dec 164 10.42 6531 342
s. Dewdrop's Count D. Brays Island Sue
†Brays Island Sue A 209 Jan 360 24.13 3978 208
†Cesor Bonnell's Laura A 226 Jan 141 7.99 4271 200
†Cesor Golden Ruthie E 305 Jan 39 2.63 7791 382
s. Cesor Golden Max D. Cesor Laddie's Ruby
†Cesor Noble's Eleanor B 132 Jan 773 45.61 3203 178
†Cesor Noble's Platinum B 111 Jan 903 51.67 3593 185
†Clear View King's Verbena F 88 Jan 875 48.39 2564 131
s. Quail Roost King Raymost D. Betsy Bell Verbena
†Dewdrop's Glory Esther E 274 Jan 429 28.16 6192 338
†Edisto Farm's Goldie G 288 Jan 678 38.32 7571 387
†Edisto Farm's Mona G 182 Jan 691 38.65 4653 223
¶Galahad's Gippy Catherine A 305 Dec 102 6.44 7138 362
s. Sir Galahad of Garden Creek D. Utmost's Gippy Kate
†Glory's Kate A 196 Jan 654 41.62 5779 337
†Prince Glory's Catherine E 305 Dec 7 .43 8157 426
s. Gippy Prince's Glory D. Galahad's Gippy Catherine
†Prince's Glory's Actress B 39 Dec 1140 61.60 1406 75
s. Gippy Prince's Glory D. Monitor's Gippy Actress
†Riegeldale Mck. King's Destiny B 34 Dec 1308 73.56 1419 79
s. Riegeldale Viscountess' Mck. King D. Watershed's Duchess
*†Riegeldale Mck. King's Duchess E 247 Jan 742 47.89 7355 381
†Zimalcrest Design's Rhodessa F 245 Jan 672 42.29 6116 310

§Dean, George E., Est., Haven Hills Farm, Albion, Mich. ARHT
*Haven Hills Agnes D 272 Jan 289 19.30 5524 297
Haven Hills Butterfly E 365 Dec 178 10.44 5728 301
s. Haven Hills Fairy's Perfection D. Haven Hills Butter Cup 2d
*Haven Hills Calleen D 365 Jan 34 2.28 6132 354
s. Haven Hills Fairy's Perefction D. Haven Hills Callie 2d
Haven Hills Dorothea 3d G 232 Jan 220 13.19 3036 168
*Haven Hills Etta Rose 3d B 218 Jan 462 27.78 6231 268
*Haven Hills Fair Lady C 322 Jan 475 27.71 8869 430
Haven Hills Gardenia G 365 Jan 348 20.36 8241 401
s. Haven Hills Ultra Major D. Haven Hills Jewel 2d
Haven Hills Gladness G 127 Jan 647 31.88 2734 121
s. Lockshore Choice D. Haven Hills Myrtle 5th
Haven Hills Hyacinth 2d G 365 Jan 188 12.60 7731 384
s. Haven Hills Ultra Major D. Haven Hills Hyacinth
Haven HillsMorning Glory G 365 Nov 167 11.63 7286 366
s. Ultra May's Neptune D. Haven Hills Myrtle 2d
*Haven Hills Myrtle 5th D 365 Jan 89 6.12 6355 345
s. Haven Hills Isabelle's Secret D. Haven Hills Myrtle
*Haven Hills Phlox E 365 Nov 232 11.07 8870 400
s. Ted of Quality Hill D. Haven Hills Pyxie 2d
*Haven Hills Pyxie 3d A 261 Jan 159 8.10 7029 339
*Haven Hills Queen Rose C 153 Jan 739 45.97 4402 232
s. Haven Hills Ultra Major D. Haven Hills Jewel 2d
*Haven Hills Rosalie 2d's Euta A 322 Jan 567 28.14 9833 445
Haven Hills Roslin G 196 Jan 574 30.33 4130 187
*Haven Hills Tiny 3d A 333 Jan 500 26.98 10561 478
Haven Hills Topsy 3d G 365 Dec 368 20.27 8843 420
s. Haven Hills Ultra Major D. Haven Hills Topsy
*Haven Hills Wilma A. 3d D 365 Dec 20 1.11 8585 438
s. Ted of Quality Hill D. Haven Hills Wilma A.

§Dean, George E., Mrs., Haven Hills Farm, Albion, Mich. ARHT
*Cesor General's Pearl C 159 Jan 746 44.91 4402 229
s. Bournedale General D. Maherwood Itchen Pearl
*Haven Hills Blue Bella C 334 Jan 454 30.57 8168 478
*Haven Hills Cassie's Fairy A 365 Dec 17 1.13 12050 572
s. Haven Hills Fairy's Perfection D. Elm Row Cassie
Haven Hills Fern E. 2d E 365 Nov 39 3.10 6380 362
s. Haven Hills Fairy's Perfection D. Haven Hills Fern E.
*Haven Hills Garcia 3d B 291 Jan 524 26.62 7576 361
*Haven Hills Helen A 365 Nov 59 2.91 9021 459
s. Haven Hills Fairy's Perfection D. Elm Row Helen

*Haven Hills Helen 2d	C	150	Jan	440	24.22	3501	173
S. Haven Hills Ultra Major	D. Haven Hills Helen						
*Haven Hills Kwality 2d	E	336	Jan	200	10.63	6584	299
*Haven Hills Margret	A	234	Jan	309	19.54	4987	278
*Haven Hills Margret 4th	D	315	Jan	390	23.98	6416	325
*Haven Hills Mary	A	365	Jan	6	.45	8889	473
S. Ultra May's Neptune	D. Thistledown Mary Ella						
*Haven Hills Narcissus	D	337	Jan	50	2.66	6270	294
Haven Hills Sunbeam 4th	G	359	Jan	195	11.30	5297	248

§Deerfoot Farms Company, Southboro, Mass. ARHT

*Lake Delaware Repeal's Daisy	A	361	Dec	393	24.96	10303	525
Reynolds' Juneonta	A	365	Dec	231	12.96	12371	547
S. Schaaffield Kensington	D. Schaaffield June of Home Farm						
*†Wyndemoor's Allium	A	87	Dec	1406	71.17	4203	214
*†Wyndemoor's Almena	A	48	Dec	1322	56.61	1982	84
S. Foremost Preamble	D. Wyndemoor's Wonderful						
*†Wyndemoor's Begonia	B	67	Dec	1176	53.20	2610	114
S. Foremost Preamble	D. Wyndemoor's Florence						
*†Wyndemoor's Betony	C	248	Dec	460	28.74	6731	344
†Wyndemoor's Breda	B	202	Dec	747	34.68	6674	312
*†Wyndemoor's Dairymaiden	E	34	Dec	1197	55.34	1304	60
S. Foremost Preamble	D. Wyndemoor's Glory						
*†Wyndemoor's Darlenia	E	291	Dec	395	22.66	7245	336
Wyndemoor's Darnella	F	300	Dec	517	30.07	6170	325
*Wyndemoor's Dawn	B	42	Dec	1351	62.59	1790	82
S. Foremost Preamble	D. Lillian of Lake-View						
*Wyndemoor's Deil	E	293	Dec	334	21.30	7551	380
*†Wyndemoor's Delora	D	47	Dec	1165	47.79	1699	69
S. Valor's Sultan	D. Wyndemoor's Flash						
*†Wyndemoor's Delores	E	115	Dec	573	30.30	2397	119
*†Wyndemoor's Delphi	E	92	Dec	855	38.67	2794	126
Wyndemoor's Dessa	G	362	Dec	559	26.96	9706	418
*Wyndemoor's Dew Drop	F	204	Dec	433	20.87	4550	230
*†Wyndemoor's Dorcas	D	123	Dec	782	38.33	3739	169
Wyndemoor's Dutchess	G	321	Dec	389	22.73	6749	334
†Wyndemoor's Emerald	F	78	Dec	846	41.58	2188	103
†Wyndemoor's Emily	F	114	Dec	442	21.83	1819	89
*†Wyndemoor's Flash	A	49	Dec	1562	59.69	2355	89
S. Valor's Sultan	D. Gypsy of Hoose Dale Farm						
*Wyndemoor's Frieda	A	321	Dec	587	28.13	11061	456
*†Wyndemoor's Harriet	A	257	Dec	143	6.59	5768	255
*¶Wyndemoor's Hollibelle	A	249	Dec	105	5.69	6020	257
*†Wyndemoor's Secret Alma	A	100	Dec	1125	55.60	3905	184

§Deeter, Virgil P., Green Villa Guernsey Farm, Greenville, Ohio. ARHT

Royal Dean's Veronica	F	279	Jan	434	24.55	5640	280
*†Yvonne W. Maple of Cluster	A	66	Jan	1432	74.50	3047	175
S. Major of Twin Oaks	D. Benner's Bernice						

DeKorte, James, Franklin Lake Dairy Farm, Sussex, N. J.

Franklin Lakes Blossom	4F	228	Jan	970	48.25	7836	368
*Hilltop Butterfat Brenda	A	215	Jan	900	46.84	8276	393
*Stadacona Georgia	4b	279	Nov	798	45.89	11331	609
*†Stadacona Julia	A	31	Jan	1205	57.14		
S. Stadacona Friend	D. Imp. Joan of Chateau L'Etocq						
Stadacona Lillian	D	365	Nov	261	15.80	13766	718
S. Stadacona Friend	D. Horse Shoe La Lillian						
*†Stadacona Margery	D	28	Jan	1039	51.87		
S. Stadacona Jupiter	D. Stadacona Queen Mary						
*Stadacona Quakeress	A	223	Jan	1055	48.46	9486	425
Stadacona Queen Vic	4C	245	Jan	924	48.55	10008	460
*Stadacona Regina	B	329	Jan	805	54.38	12961	762
*Stadacona Rexella	A	365	Oct	911	50.60	14088	749
S. Stadacona Wizard	D. Imp. Lady Rosebud of the Hubits						
*†Stadacona Sailor's Rosebud	A	47	Jan	1366	57.53	2011	84
S. Heartsease Butterfat Sailor	D. Stadacona Rosebud						

§Delmore, Nicholas, Delwake Farm, Freehold, N. J. ARHT

†Delwake Butterfat March	F	64	Jan	941	41.25	2098	89
†Delwake Governor's Doris	G	69	Jan	789	44.12	1695	100
S. Governor of Coventry	D. Howella Sue's Doris						
†Delwake Governor's Lass	G	45	Jan	950	37.83	1360	55
S. Governor of Coventry	D. Howella's Spring Lass						
†Delwake Governor's Millie	G	58	Jan	965	48.78	1821	94
†Delwake Governor's Villa	G	31	Jan	933	39.94		
S. Governor of Coventry	D. Rose Hall Alresford Villa						
†Delwake Rex's Spruce	F	72	Jan	951	37.50	2305	92
†Delwake Sue	F	31	Jan	1153	51.89		
S. Governor of Coventry	D. Roebke's Farm Sue						
†Howella Bessey	F	91	Jan	1169	53.11	3595	170
†Howella Cherub's Petite	G	168	Jan	535	31.65	3301	177
†Howella Delf	G	184	Jan	620	33.83	4332	216
Howella Hill Girlie	G	365	Jan	595	35.78	9072	469
S. Fairlawn Clara's Butterfat	D. Howella's Hill						
Howella Ko Anna	G	365	Jan	429	22.37	9150	400
S. Howella Rex	D. KoKosing's Ann						
*†Howella's Diana	C	305	Jan	186	9.97	8788	388
S. Howella Rex	D. Howella's Vera						
Howella's Dorithy	G	357	Jan	561	28.10	9111	390
*†Howella's Geraldine	B	72	Jan	1120	48.74	2778	134
†Howella's Glory	G	187	Jan	474	28.83	3171	176
†Howella Sheila	G	305	Jan	202	13.18	6414	337
S. Howella Cherub's Butterfat	D. Morrow's Anna						
†Howella's Lillie	F	62	Jan	999	39.56	2086	90
†Howella's Maple Rose	F	210	Jan	744	33.36	6373	265
Howella's Teeny	G	365	Jan	147	9.50	9366	446
S. Fairlawn Clara's Butterfat	D. Teeny of Delroy						
†Lincoln Prince's June	G	305	Dec	412	21.90	7946	378
S. Audley's Lincoln Prince	D. Adonis' Primrose						
†Longlands Gold	A	305	Mar	589	28.90	9546	409
S. Warrior's Mark of Mercer	D. Gold Bess's Lorena's Queen						
Prince's Daisy of Spring Grove	E	358	Jan	706	33.83	10105	466

Des Moines Drug Company, Nook-Dale Guernsey Farm, Clive, Iowa.

*Nook-Dale Cherry	A	365	Jan	42	2.60	12031	599
S. St. James Champion's Prince	D. Pine Creek Farm Nashke						

§Ditty, Elmer, Alfred Farms, Wooster, Ohio. ARHT

*†Clover of Russell Lea	A	69	Jan	1346	61.40	3331	154
S. Franchester Claudius	D. Russell Lea Jewel						
†Lone Pine Amelia	C	77	Jan	904	41.26	2512	112
S. Lone Pine Argyll	D. Arabella of L. P.						
†Warel Marlyn	G	180	Jan	465	24.12	3277	166
S. Valencia's Moonlight	D. Warel Chance						
†Warel Matilda	E	175	Jan	604	32.59	4351	219
†Warel May Etta	G	180	Jan	476	21.35	2960	132
S. Valencia's Moonlight	D. Thirlstane Topaz						
†Warel Nandi	F	64	Jan	855	37.29	1831	77
S. Valencia's Moonlight	D. Warel Charm						

§Dix, George E., Dairybrook Farm, Coos Bay, Oregon. ARHT

†Adaline's Dimple of Broadmead	B	60	Jan	1038	52.44	2161	100
S. Val Dasher's Royal	D. Adaline of Broadmead						
†Oak Park's Jipsy	F	35	Jan	1180	57.73	1308	63
S. Foremost Repeater	D. Valor's Donna of Oak Park						

§Dodson, Otis R., Goose Valley Farms, Colonial Park, Pa. ARHT

Goose Valley Lavender	G	149	Jan	819	40.58	4383	204
Goose Valley Madeline	G	149	Jan	1005	45.44	5276	238
Goose Valley Patsy	G	242	Jan	599	31.89	6613	308
Goose Valley Twilight	G	187	Jan	425	24.27	3982	195

§Domaszek, Raymond, Hi-Hopes Farm, Amherst Junction, Wis.

†Clarissa's Rose of Lokendale	E	305	Jan	454	25.11	13141	581
S. Orlando's Slogan of Red River	D. Hazel Bloom Clarissa						
†Comet and Bess' Addie	E	305	Jan	222	12.57	8699	409
S. Gordondale Comet	D. Tellus's Trixy 8th's Bess						
†Malloy Constant's Vera	F	143	Jan	749	40.00	4815	218
*†Stonehurst Khan	C	74	Jan	1381	63.83	3519	158
S. Nipporsink Noble Slogan	D. Stonehurst Flossie						

§Dommerich, Alex L., Wildwood Farm, Greenwich, Conn. ARHT

Pharos Pride	D	245	Jan	784	44.66	7639	405
†Princetta of Wildwood	G	55	Jan	908	42.13	1527	71
S. Chilmark Horatius	D. Queenie of Wildwood						

§Doty Brothers, Ellwood Dairies, Goleta, Calif. ARHT

†Ellwood Fatima	G	112	Jan	734	33.55	2817	115
¶Ellwood Holly's Greta	F	221	Jan	699	39.19	5428	289
†Ellwood Holly's Susan	F	305	Jan	194	13.96	6704	423
S. Escalon Holly	D. Ellwood Susan Smilax						
†Ellwood Leader's Freeda	F	67	Jan	744	33.00	1604	67
S. Ellwoods' Royal Prince Leader	D. Ellwood Rudy's Freeda						
†Ellwood Nana	G	108	Jan	766	30.57	2779	115
*¶Ellwood Rudy's Freeda	B	273	Jan	973	54.39	11424	575
¶Ellwood Rudy's Maid	F	305	Jan	364	21.52	7421	419
S. Ellwood's Royal Prince Rodolfo	D. Slogan's Dairymaid						
*†Ellwood Star's Gibsy	A	224	Jan	663	29.21	6805	299
†Ellwood Surprise Gibsy	F	90	Jan	713	37.30	2112	109
†Ellwood Surprise Primula	G	97	Jan	729	35.32	2506	110
*¶Mildred's Nicotiana of Ellwood	A	305	Dec	335	21.20	9069	510
S. Ellwood's Royal Prince Rodolfo	D. Mildred of Dairymaid Farm						
*¶Rancho Nicasio Champ's Ada	C	226	Jan	663	39.44	6613	342
†Rancho Nicasio Champ's Rea	A	100	Jan	775	32.51	2804	123
¶Rancho Nicasio Commend Hanna	G	242	Jan	644	29.63	5509	235
†Rancho Nicasio Commend Maria	F	205	Jan	806	39.76	5751	264
†Rancho Nicasio Commend Ynez	F	261	Jan	874	37.42	8444	339
†Rancho Nicasio Karl's Ora	G	226	Jan	730	31.76	6976	300
*†Rancho Nicasio Serena	A	130	Jan	695	36.72	3624	161
*†Rancho Nicasio Valor's Annette	E	84	Jan	1284	57.80	3723	181
¶Rancho Nicasio Valor's Flota	F	266	Jan	890	41.48	8652	359
†Troutmere Royal Bell	A	119	Jan	1182	49.55	5146	237

Dreibelbis, Harvey C., Pine Grove, Pa.

Clear View Farm Kilmac Lucy	E	804	Jan	1146	66.96	12951	637

Dreyfus, Max, Madrey Farm, Brewster, N. Y.

Madrey Farm Happy Victory	B	74	Jan	1206	62.51	2914	141
Madrey Farm Spirit's Melody	E	365	Jan	201	12.14	13408	690
S. Happy Spirit of Madrey Farm	D. Madrey Farm Beau Melo						
Madrey Farm Steadfast Melody	G	245	Jan	797	41.49	7909	385
Maple Lane Africander's Garnet	G	356	Jan	483	33.02	8302	469

Dreyfus, Victoria, Madrey Farm, Brewster, N. Y.

Heweshurst Ultra Sparklette	A	272	Jan	827	50.45	9223	480

§Drovin, George A. & Mary T., Lower Round Top Farm, Chestertown, Md. ARHT

Ceres of Lower Round Top	F	46	Jan	1132	42.82	1570	59
S. Blakeford Mikado	D. Violette of Readbourne						
Patricia of Lower Round Top	F	40	Jan	1139	49.47	1377	59
S. Langwater Hilarious	D. Readbourne's Mignon						
†Readbourne's Artenus	B	85	Jan	531	22.06	2498	101
Readbourne's Queen Anne	A	73	Jan	1377	56.49	3074	139
S. Blakeford Mikado	D. Afri's Princess of P. P.						
Readbourne's Virginia Dare	D	31	Jan	1435	72.35		
S. Langwater Hilarious	D. Andromache of Readbourne						
Robinette of Lower Round Top	F	50	Jan	1082	46.53	1611	69
S. Langwater Hilarious	D. Readbourne's L'Africanne						
Violet of Lower Round Top	F	56	Jan	1235	62.39	2172	109
S. Blakeford Mikado	D. Broadland Buttercup						

§Dunwalke Farm, Incorporated, Far Hills, N. J. ARHT

†Dunwalke Bonny Queen	F	165	Jan	895	41.29	5235	255
*†Dunwalke Governess's Daughter	C	103	Jan	1614	71.03	5426	252
Dunwalke Jardin	F	159	Jan	764	46.24	4458	230
†Dunwalke King's Glow	F	184	Jan	668	36.42	5095	262
*†Dunwalke Maggie's Souvenir	C	158	Jan	667	40.02	4040	219
*†Dunwalke Marguerite's Flower	C	256	Jan	966	48.33	11261	525
†Dunwalke Melody Queen	F	153	Jan	899	46.76	4670	219
*†Dunwalke Melody Ruby	E	195	Jan	729	38.24	6249	311
*†Dunwalke Melody's Governess	E	203	Jan	736	42.00	6346	338
*†Dunwalke Sweet Maggie's Melody	A	276	Jan	575	36.34	8165	455

du Pont, Jean L. A., Liseter Farms, Newtown Square, Pa. ARHT

Liseter Bella's Regina	D	365	Dec	472	26.00	12944	664
S. Liseter Bella's Hardfast	D. Liseter Africander's Eclipse						
Liseter Hardfast's Creamcup	G	292	Dec	485	26.22	6676	346
*Liseter Merry Milkmaid	A	365	Jan	416	20.60	14982	697
S. Merry Top's Ultra Gold	D. Africander's Liseter Creamcup						
*Liseter Merry Top's Creamcup	A	311	Jan	1069	60.44	15113	727
Liseter Picotty	G	264	Jan	531	23.51	5490	242
Liseter Ptolemy's Bella	E	131	Jan	986	55.62	4632	238
Liseter Steadfast Bella	C	365	Jan	492	37.16	12486	628
S. Hardwick's Steadfast	D. Belladonna of Liseter Farm						

du Pont, Pierre S., Longwood Farms, Kennett Square, Pa. ARHT

Longwood May Day	G	129	Jan	742	42.24	3314	181

*Longwood Nesta A 365 Jan 127 7.39 12129 599
S. Broadland Tarzan D. Longwood Flirt
*Longwood Paddy B 66 Jan 1339 65.39 2887 142
S. Longwood Leader D. Longwood Ida
*Longwood Pearl D 328 Jan 684 43.94 11585 618
Longwood Quality F 365 Jan 118 7.43 12058 625
S. Broadland Tarzan D. Longwood Kitten
Longwood Queen F 360 Jan 686 44.12 10871 592
Longwood Queerly F 325 Jan 714 39.30 9226 442
Longwood Quibble G 365 Jan 71 4.58 9463 435
S. Broadland Tarzan D. Longwood Kindness
Longwood Quick F 312 Jan 519 32.23 7365 389
Longwood Quirk G 332 Jan 669 41.62 8582 454
Longwood Quiver G 254 Jan 654 36.82 6712 328
Longwood Quota G 276 Jan 752 36.63 7635 343
Longwood Rachel G 213 Jan 755 44.13 6384 318
Longwood Racoon G 266 Jan 815 50.91 8040 409
Longwood Radiance G 205 Jan 818 48.12 6224 319
Longwood Rainbow F 135 Jan 952 52.37 4810 248
Longwood Ramona G 187 Jan 769 47.31 5152 275
Longwood Ransom G 129 Jan 716 44.49 3329 191
Longwood Rapport G 180 Jan 632 33.63 4327 214
Longwood Rapture F 70 Jan 1215 54.68 2791 128
Longwood Ratan G 184 Jan 663 36.08 4533 221
Longwood Ration G 92 Jan 705 32.52 2256 96
Longwood Reaper G 68 Jan 1018 47.13 2272 103

Dutton, Everett J., Mistydale Farm, Somersworth, N. H. ARHT
Great Spring Topaz E 365 Dec 128 8.04 10061 518
S. Rosewald II Duce Cornelius D. Junior Maplecroft's Secret
Great Spring Trixie D 248 Jan 1089 55.11 9963 474

Dutton, Laura F., Mistydale Farm, Somersworth, N. H. ARHT
Anne's Juliette F 49 Jan 1107 39.31 1727 61
S. Commodore of Ware D. Hurricane Anne

§Dynes, George M., Riverview Farms, Mount Vernon, Wash. ARHT
†Buck-Mor Dimple F 208 Jan 805 42.38 6936 343
S. Antietam Butterfat Sequel D. Dow of Hughes Place
*†Deanna May A 188 Jan 959 52.30 7776 380
S. Duke Pat of Cherry Lane D. Lena May Bernice
*†Marymoor Gwyn A 294 Jan 75 5.24 7988 422
S. Marymoor Nebka. D. Marymoor Gorgeous
†Riverview's Princess Rose G 203 Jan 681 32.66 5402 236
†Riverview's Skagit Star G 275 Jan 548 32.34 6554 335
*†Valley Gem Colorful C 146 Jan 779 42.95 4727 240
S. Valley Gem Banker D. Valley Gem Glossy
*¶Valley Gem Julia C 305 Nov 515 20.99 9183 390
S. Grassland Courier D. Valley Gem Christina

Eichbauer, W. H., Shawnee Springs Farms, Monroe, Mich.
Shawnee Springs' Caprice F 364 Jan 690 37.67 10618 495
Shawnee Springs Clover E 25 Jan 946 39.38
S. Langwater Argyll D. Holdridge Charity
*Shawnee Springs' Daisy A 25 Jan 1181 57.55
S. Franchester Meadow Prince D. Chestnut Ridge Cherub's Daisy
Shawnee Springs Laurel F 118 Jan 1176 59.90 4079 206
Shawnee Springs Lila G 325 Jan 660 39.74 8582 445
Shawnee Springs Nannette E 25 Jan 836 41.58
S. Langwater Argyll D. Fairholme Nancy
Shawnee Springs Sandra F 120 Jan 850 45.67 3719 175
*Starr Farm La Belle A 248 Jan 807 48.20 10251 507

§Eldorado Farm, Newtown, Pa.
*Advocate's Daisy Rosemary A 56 Jan 1486 57.81 2637 102
S. Coldspring's Romulus Advocate D. King Cub's Daisy
*Advocate's Duchess B 70 Jan 1023 44.13 2377 102
†Advocate's Lilly of Eldorado F 143 Jan 744 26.20 3893 139
Advocate's Mia of Eldorado E 41 Jan 906 47.43 1186 62
S. Coldspring's Romulus Advocate D. Advocate's Celia Sue
Advocate's Rosalie C 51 Jan 915 40.55 1484 65
S. Coldspring's Romulus Advocate D. Bruce's Rose
†Colonel's Tess of Eldorado F 142 Jan 620 27.59 3266 133
†Prince's Mona of Eldorado E 99 Jan 757 33.64 2725 126
†Rex's Darling of Eldorado D 101 Jan 1026 45.87 3775 165

§Equi, John, Matapa Guernsey Farm, Penngrove, Calif. ARHT
*†Matapa Zeke's June E 115 Jan 1051 49.62 4419 199

§Equi, John F., Matapa Guernsey Farm, Penngrove, Calif. ARHT
†Fresno Hebe G 284 Jan 694 38.90 8363 441
†Matapa El Toro's Delilah G 203 Jan 703 35.19 5902 291
†Matapa El Toro's Dimples G 271 Jan 794 44.75 8390 423
*†Matapa El Toro's Lucy C 233 Jan 1278 67.11 11136 536
†Matapa El Toro's Trixie G 58 Jan 1202 45.09 2253 84
S. Matapa Goldie's El Toro D. Matapa Zeke's Trilby
*†Matapa El Toro's Valerie C 208 Jan 1106 53.66 9177 409
*†Matapa El Toro's Wanda E 83 Jan 1196 57.08 3832 170
*†Matapa Lou-Boy's Josephine D 46 Jan 1605 60.99 2388 90
S. Matapa Prophet's Lou-Boy D. Matapa Zeke's Sweet Josie
*†Matapa Lou-Boy's Mandi C 276 Jan 900 49.17 11256 550
*Matapa Lou-Boy's Marlena C 267 Jan 954 60.11 10646 551
*†Matapa Lou-Boy's Mayflower E 74 Jan 1721 71.43 4144 182
†Matapa Lou-Boy's Nancy G 127 Jan 962 47.23 4579 220
*†Matapa Lou-Boy's Poppy D 236 Jan 860 40.87 8724 362
*†Matapa Lou-Boy's Sandy E 43 Jan 1587 76.99 2219 107
S. Matapa Prophet's Lou-Boy D. Matapa Zeke's Sarah
*†Matapa Lou-Boy's Shirley C 144 Jan 1312 71.16 7183 323
†Matapa Lou-Boy's Sophie G 236 Jan 628 33.32 6328 289
*†Matapa Lou-Boy's Sybil E 175 Jan 1101 53.55 7426 347
*†Matapa Zeke's Sonata D 153 Jan 815 50.42 5143 318
*†Matapa Zeke's Trilby B 115 Jan 1223 66.81 5087 232

§Evans, Samuel J., Evans' Dairy, Hurffville, N. J. ARHT
Bondwick's Bessie G 206 Jan 531 29.22 4484 241
Bondwick's Doris G 59 Jan 757 35.50 1440 69
Evanbrook's Katydid F 179 Jan 882 48.10 5875 300
Evanbrook's Sharon Rose G 192 Jan 667 37.29 4504 234
†Evergreen's Camp's Lilac G 305 Nov 412 22.47 8436 402
S. Freddie Lad of Evergreen D. Camp's Petunia Lilac
Prince's Sharon Rose G 184 Jan 703 36.51 5036 246
Queen's Noel G 24 Jan 799 40.60
S. Evergreen's Hopemore Ferdinand D. Bright Lad's Queen

§Ferguson, H. R., Walnut Grove Farm, Kirkwood, Pa.
¶Walnut Grove Daisy Beauty D 241 Jan 710 39.15 8002 418
†Walnut Grove Sweet Pea G 91 Jan 647 25.88 1990 83

§Ferguson, R. H., Walnut Grove Farm, Kirkwood, Pa.
†Walnut Grove Alma G 133 Jan 782 40.77 3513 179
†Walnut Grove Alpha G 296 Jan 550 29.75 6422 328
†Walnut Grove Anabelle C 147 Jan 959 48.47 5200 255
†Walnut Grove Angeline E 138 Jan 894 42.96 4577 228
†Walnut Grove Arbutus G 305 Jan 574 30.30 7378 354
S. Green Meads Walnut Squire D. Walnut Grove Josephine
†Walnut Grove Bessie G 123 Jan 717 33.87 3082 142
†Walnut Grove Cherry Blossom G 137 Jan 597 30.23 3096 151
†Walnut Grove Curley F 209 Jan 732 35.54 5533 258
†Walnut Grove Dandelion G 110 Jan 975 46.82 3763 181
†Walnut Grove Glory A 192 Jan 688 35.62 5828 282
†Walnut Grove Golden F 305 Jan 521 29.03 7931 428
S. Walnut Grove Volunteer D. Walnut Grove Golden Rose
†Walnut Grove Hallie G 134 Jan 724 38.02 3474 166
†Walnut Grove Hopeful G 122 Jan 1079 48.59 4541 204
†Walnut Grove Jello G 122 Jan 851 46.56 3287 202
†Walnut Grove Jewess D 237 Jan 758 38.74 7732 351
†Walnut Grove Maudette F 137 Jan 861 35.73 3915 161
†Walnut Grove Milly D 299 Jan 567 32.36 8023 411
†Walnut Grove Rosie F 135 Jan 837 41.94 4070 190
†Walnut Grove Viola F 264 Jan 707 35.75 7608 353

Field, C. E., Chesterfield Farm, Owensboro, Ky.
Kenfleur's Butterfat Harmony C 365 Dec 204 10.05 11153 484
S. Green Meadow Alert D. Dunwalke Butterfat's Fancy
Kenfleur's Clara Actress F 365 Nov 495 29.09 9107 474
S. Kenfleur's Ideal Actor King D. Kenfleur's Foremost Clara

§Fircrest Farms, Incorporated, Lynden, Wash.
†Bellanna Golden Rod A 164 Jan 803 31.34 5406 219
†Blossom's Ace's Daisy A 39 Jan 1222 52.57 1514 65
S. Fircrest Ace D. Patty's Violet Blossom
Fircrest Angelina A 263 Jan 1034 56.38 12216 611
†Fircrest Babe D 102 Jan 889 36.02 3268 135
†Fircrest Bea G 215 Jan 852 43.07 7023 340
†Fircrest Bertha A 233 Jan 765 39.40 8967 433
†Fircrest Betty Lou A 157 Jan 1043 53.11 6798 308
†Fircrest Bonnie Belle A 88 Jan 830 39.47 2619 135
S. Fircrest Marvel D. Fircrest Bluebell
†Fircrest Camelia A 78 Jan 1428 61.42 3519 173
S. Fircrest Duke D. Colleen of Golden West
†Fircrest Celeste A 50 Jan 1374 52.24 2125 90
S. Fircrest Golden Senator D. Fircrest Cordelia
¶Fircrest Cholly F 165 Jan 820 36.10 4900 208
¶Fircrest Dorine A 251 Jan 837 38.96 10206 452
†Fircrest Gay A 223 Jan 820 49.22 8731 485
†Fircrest Janet A 48 Jan 1734 83.28 2552 131
S. Fircrest Duke D. Glenloch Jewelette
†Fircrest La France Winnie B 159 Jan 600 32.71 4778 253
¶Fircrest Laura A 253 Jan 869 48.52 8934 456
†Fircrest Olive B 135 Jan 750 39.41 3914 213
†Fircrest Patsy A 21 Jan 831 38.65
S. Fircrest Ultra Regent D. Fircrest La France Polly
*Fircrest Pauline A 250 Jan 1068 59.83 11131 568
†Fircrest Princess A 250 Jan 506 31.12 7556 376
†Fircrest Princess Louise A 248 Jan 1063 51.59 11016 505
†Fircrest Vivian A 270 Jan 856 39.39 11531 541
†Glengarry Hope 2nd A 82 Jan 1282 59.62 3490 168
S. Fircrest Darius D. Cedar Cove Hope

§Fisher, E. F., Hi-Point Farms, Romeo, Mich. ARHT
*Della of Fisher Farms B 365 Jan 40 2.33 10221 496
S. Valor's Juno of Fisher Farms D. Juno's Diana of Fisher Farms
Hi-Point Arlene G 351 Jan 594 29.79 8708 405
*†Hi-Point Arvilla D 292 Jan 441 21.39 7156 315
*Hi-Point Dixie B 288 Jan 189 8.49 5459 289
Hi-Point Hornet's Gem G 240 Jan 481 26.25 5019 246
*Hi-Point Mary A 255 Jan 536 23.89 6573 273
Hi-Point Proud Dixie G 332 Jan 520 32.02 7670 429
Hi-Point Rose Arvilla G 230 Jan 702 32.33 6496 278
*Hi-Point Sunny Jo B 331 Jan 217 7.90 10398 413
*Valor's Kate of Fisher Farms A 274 Jan 692 41.26 7684 451

§Fladoes, Harriet M., Meadowmere Farms, Milwaukee, Wis. ARHT
*Luxerin Sally A 111 Dec 892 42.82 3543 173
†Meadowmere Crocus A 239 Dec 856 49.25 9020 461
†Meadowmere Moss-Rose C 305 Jan 279 13.13 9515 410
S. May Royal King of Alta Vista D. Villa-Way Mary Ann
Meadowmere Narcissus E 149 Dec 1035 46.68 5389 240
Meadowmere Peony F 100 Dec 743 38.34 2397 122
†Meadowmere Wild Rose A 305 Jan 153 9.01 9501 489
S. May Royal King of Alta Vista D. Villa-Way Mary Ann
*†Murvale Susanna A 69 Dec 1021 54.66 2345 135

§Fleming, M. C., Wandamere Farms, Troutdale, Oregon.
†Wandamere Princess Ann F 86 Sept 1329 53.70 3873 141
S. Wandamere Anson D. Princess Ann of Lenor Place

Florida State Farm, Raiford, Fla. ARHT
Appin's Opal B 133 Jan 994 55.67 4714 247
Lady Elane of Vero G 151 Jan 662 32.26 3181 153
*Raiford's Florida Queen E 84 Jan 1108 57.42 3149 156
*Raiford's Gwendolyn D 281 Jan 717 43.53 9595 499
*Raiford's Honoria C 90 Jan 1143 56.70 3353 166
*Raiford's Julia D 58 Jan 989 49.85 1764 89
Raiford's Kyola F 108 Jan 919 47.55 3326 171
Raiford's Nellie F 178 Jan 751 41.34 4642 239
Raiford's Rosalie E 211 Jan 760 39.55 5740 285

Forges Farm, Incorporated, Plymouth, Mass.
Endean Tea E 365 Jan 409 25.68 13136 697
S. Valleywood Valiant Crusader D. Endean's Fiona
Forges Gay Times C 192 Jan 554 35.01 5843 316
Forges Parity G 324 Jan 899 50.29 11094 576
*Forges Primrose D 184 Jan 831 47.56 6779 356
S. Flying Horse Promise D. Forges Select Sadie
Forges Red Echo F 257 Jan 792 49.16 8348 428
Forges Royal Rolla E 306 Jan 649 33.33 11621 518
Forges Sedate G 214 Jan 806 43.95 7010 360
*Forges Senorita C 215 Jan 630 36.21 8085 452
*Forges Silver Queen A 153 Jan 1203 61.51 6478 321
S. Forges Better Times D. Forges Tilly Sequel
*Forges Tilly Radiant C 257 Jan 820 46.13 10426 550
Shaker Farm Deliah F 210 Jan 719 47.54 6517 385

§Forsythe, A. H., Locust Lane Farm, Medford, N. J. ARHT

†B. B. C. Constance	E	213	Jan	493	28.75	4961	229
†Pounstock's Hardwick's Chelly	E	174	Jan	619	34.54	4610	232
†Quoexin King's Charlotte	E	226	Jan	530	31.56	5326	275

§Foster, Ralph L., Foster Guernsey Farm, Reedsport, Oregon. ARHT

†Kenfleur's Princess Lustre	E	141	Jan	795	40.70	5287	263
†Syringa of Dayton	A	135	Jan	972	56.28	5130	292
†Umpqua Buttercup	F	107	Jan	798	41.58	3306	160
†Umpqua Daisy	F	131	Jan	753	34.81	4231	192

§Fouche, William A., Adamstown, Md.

†Geneva's King's Frances	E	305	Jan	180	12.12	7491	357
S. Towson King D. Geneva's Ideal Frances							
†Milane Pauline	A	92	Jan	1048	49.50	3226	156
S. Florham Croesus F. Brownlie Lad's Rosalie							
†Phil's Cassie	F	47	Jan	764	34.92	1185	54
S. Sherwood Forest Philosopher D. Ultra's Celia of Sunnyside							
†Silver Barn Bell	G	305	Dec	272	18.25	7271	339
S. Ambassador of Silver Barn D. Westmont Copper's Bellflower							
†Silver Barn Jessie Girl	G	305	Jan	236	14.05	7330	358
S. Ambassador of Silver Barn D. Challenger's Jess							
†Willora Ambler's Bess	E	173	Jan	658	30.90	4569	197

§Foust, Jack C., Mayflower Farm, Cable, Ohio. ARHT

Mayflower's Betty's Queen	G	215	Jan	497	25.90	3917	197

Fox, F. E., Waukesha, Wis. ARHT

Fox's Angie of Waukesha	G	5	Dec	120	4.00		
S. Fox's Alert of Waukesha D. Fox's Angela of Waukesha							
Fox's Annabelle of Waukesha	F	126	Dec	464	25.22	2159	105
Fox's Cinderella of Waukesha	G	265	Dec	922	37.84	9394	344
†Fox's Dionne of Waukesha	D	76	Dec	563	26.95	1442	63
†Fox's Eloise of Waukesha	G	110	Dec	630	26.10	2342	91
Fox's Fan of Waukesha	G	10	Dec	312	11.05		
S. Fox's Alert of Waukesha D. Fox's Fancy of Waukesha							
†Fox's Frances of Waukesha	F	145	Dec	643	30.84	3655	162
¶Fox's Freedom of Waukesha	G	305	Jan	81	4.51	5277	244
S. Fox's Alert of Waukesha D. Fox's Freda of Waukesha							
*Fox's Goldilocks of Waukesha	E	298	Dec	709	38.55	9764	453
†Fox's Karen of Waukesha	F	101	Dec	433	19.81	1598	66
Fox's Lassie of Waukesha	G	33	Dec	1044	42.08	1105	44
Fox's Lucky of Waukesha	G	92	Dec	1046	48.23	3014	127
*Fox's Nan of Waukesha	A	35	Dec	1334	51.65	1471	57
Fox's Violet of Waukesha	G	131	Dec	625	28.67	3016	126

Fox, F. E. & Son, Waukesha, Wis. ARHT

Fox's Stardust of Waukesha	F	319	Dec	550	40.01	6444	405
Lurban Faith	G	12	Dec	341	14.24		
S. Monarch's Philosopher D. Dr. Kleinhans' Standard's Faith							

§Freer, Lewis C., Freer Acres, Burley, Idaho. ARHT

¶Bonnie Lass' Beauty	A	257	Aug	1408	64.80	13629	598
†Carol of Gentle Green Slopes	A	168	Dec	1013	41.03	7053	288
S. Idagem Honour's Julian D. Fairy of Choice Acres							
†Free Acres Beauty's Bettie	F	305	Sept	446	25.67	9256	474
S. Western Glow Prince Butterfat D. Bonnie Lass' Beauty							
†Freer Acres Be Ann	E	208	Oct	942	47.15	8675	386
¶Freer Acres Belle	G	258	Dec	722	40.12	7292	344
†Freer Acres Bessie	A	249	Sept	405	16.41	6829	286
S. Idagem Honour's Julian D. Bonnie Lass' Beauty							
†Freer Acres Lila	A	138	Sept	941	48.01	4860	261
†Freer Acres Marcia	G	257	Dec	647	39.47	7224	329
†Freer Acres Zita	D	290	Dec	378	18.14	9791	390
†Goldie of Burlida	C	305	Oct	458	21.33	11817	454
S. Western Glow Prince Butterfat D. Margaret of Stream Side							

§Gallun, Edwin A., Anchor Point Farms, Hartland, Wis.

†Archer's Beauty	A	305	Dec	28	1.63	7836	329
S. Ultimas' Archer D. Ultimas' Beauty Polly							
¶Archer's Paulette	B	305	Nov	170	7.60	8318	363
S. Ultimas' Archer D. Ultimas' Polly							
*†Griff's Lake Shore Beauty	E	292	Dec	17	.87	7141	313
S. Laurel's Laddie of Blyth Hurst D. Lake Shore Verna Queen							
†Hiawatha's Miss	B	305	Dec	27	1.87	7201	349
S. Long View Hiawatha D. Long View Golden Miss							
†Lady Lounsbury	G	278	Nov	375	20.49	5680	277
S. Langwater Brigadier D. Gracia of Rosewood							
†Monarch's Gloria	A	305	Nov	44	2.42	7848	385
S. Gussanna's Monarch D. Gusanna's Gloria							
†Purity Minnie	G	235	Jan	516	25.04	5077	220
*†Sherburne Prairie Nedra	A	305	Dec	8	.55	6719	342
S. Corium Pride's Karel D. Sherburne Prairie Sunbeam							
*¶Wey Acres Dulcie	A	232	Jan	623	33.75	6539	324

Galvin, Frank, Pine Hill Farm, South Billerica, Mass.

Dotty Garlandson	G	141	Jan	992	46.17	4907	205
Edgewood Peer's Holly	G	302	Jan	700	31.94	9446	420
*Hayland Lucky	B	51	Jan	1456	67.29	2415	115
Hayland Norma	F	280	Jan	737	34.75	8304	379
Hayland Queen	G	308	Jan	632	35.82	8277	404
Howland Vermont Falling Star	D	365	Dec	342	17.07	9768	459
S. Langwater Vermonter D. Tri-Gables Jasmine							
Quitticas Lolly	G	249	Jan	836	39.98	8028	357
Quitticas Patsy	G	242	Jan	806	40.17	7367	330
*Winnetuxet Julie	4A	92	Jan	1072	50.08	3489	158

§Gans, H. M., Gans, Pa.

†Ambassador's Princess	F	59	Jan	1250	49.01	2249	92
†Ambassador's Susie	F	37	Jan	1161	45.05	1334	51
S. Nelan's Kay's Ambassador D. Anna Donna's Susie 2d							

Gasper, Leo J., Tomah Guernsey Farm, Tomah, Wis. ARHT

Bonnie Star of Marshallane	A	322	Jan	352	16.92	8623	376
*Eleanor's Dolly	A	281	Jan	769	35.40	10456	446
Glory of Zirk Homestead	A	134	Jan	919	43.66	4639	200
Hillside Lanier's Daisy	G	365	Jan	399	26.34	8592	458
S. New Hope Leader's Lanier D. Daisy of Zirk Homestead							
Hillside Splendor's Dora	C	244	Jan	692	39.45	7674	381
Hillside Splendor's Flossie	D	365	Jan	145	8.72	8840	418
S. Ellen Jay's Splendor D. Linwood's Golden Flossie							
Lady Clarissa's Goldie	A	354	Jan	381	20.21	9441	436
Lone Rock's Fern Patricia	A	337	Jan	268	16.49	7083	394
Midget of Zirk Homestead	A	73	Jan	1450	59.62	3475	142
Regina's Ruby of Meadow View	E	309	Jan	383	21.29	8305	394
Tomah Farm's Lanier's Dolly	G	306	Jan	480	24.75	7864	352
Tomah Farm's Lanier's Golden	G	104	Jan	805	32.24	2941	118

Gaylord, E. K., Gaylord Guernsey Farms, Oklahoma City, Okla.

Gaylord's Ada May	D	308	Jan	867	45.64	9885	500
Gaylord's Annette	D	365	Jan	22	1.17	11455	529
S. Gaylord's Arbiter D. First Lady of Maple Grove							
Gaylord's Anticipation	A	177	Jan	929	44.60	6237	278
Gaylord's Crown's Jewel	F	308	Jan	899	47.06	9889	488
Gaylord's Dexter's Myrtle	A	204	Jan	844	48.15	6723	334
*Gaylord's Duke's Marcia	A	325	Jan	729	38.10	10835	533
Gaylord's Elsie of Fortune	C	164	Jan	919	39.89	5464	223
*Gaylord's Famous Girl	A	283	Jan	898	52.10	10303	560
Gaylord's Florette	D	75	Jan	1407	68.55	3593	176
S. Gaylord's Topnotch Duke of F. D. Floe of Oronoko							
Gaylord's Fortune's High Lady	D	175	Jan	873	48.49	5787	267
Gaylord's Fortune's Pansy	F	334	Jan	669	38.95	9578	517
Gaylord's Golden Adeline	G	245	Jan	812	44.46	7572	376
Gaylord's Heroine	D	189	Jan	795	50.41	5689	291
S. Gaylord's Topnotch Husky of F. D. Gaylord's Ardella							
Gaylord's Holly	D	365	Jan	246	13.67	9495	480
S. Gaylord's Topnotch Husky of F. D. Goldie Ora Lee Fairmount							
Gaylord's Honey Flower	D	242	Jan	888	48.22	8653	434
*Gaylord's Husky's Faithful	B	248	Jan	1015	52.28	10707	520
Gaylord's Husky's Rosetta	C	365	Jan	422	22.21	11810	565
S. Gaylord's Topnotch Husky of F. D. Gaylord's Rosemary							
Gaylord's Iona	C	235	Jan	680	35.86	8143	409
*Gaylord's Majesty's Phyllis	A	95	Jan	1152	55.53	3791	177
S. Pearl's Marmion Majesty D. Phyllis of Longview							
Gaylord's Olive	E	365	Jan	101	5.06	10034	485
S. Gaylord's Crown of Fortune D. Gaylord's Orchid							
Gaylord's Plume of Fortune	D	152	Jan	1117	49.63	5994	246
Gaylord's Promise of Val	A	120	Jan	1275	59.06	5105	235
*Gaylord's Quilly	C	335	Jan	1027	56.83	14396	747
*Gaylord's Rarity of Fortune	A	309	Jan	1222	54.29	15093	729
Gaylord's Stella of Val	A	113	Jan	875	35.27	3679	146

§Gear, O. W., Burlington, Wash.

†Cloverleaf Violet's Vine	A	80	Jan	1332	47.15	3660	160
S. Fircrest Ace D. Nancy's Darigold Violet							
¶Count's Beauty Centa	A	305	Jan	14	.74	10025	445
S. Hilltop Butterfat Count D. Cleora's Centa of Waldo Hills							
Revilo Perrywin	C	334	Jan	585	32.81	10406	490
*†Revilo Thersa	A	100	Jan	1104	58.40	4360	227
Traveler's Centa	C	200	Jan	628	32.25	6667	320

§Gehres, Otto, Wrendale Farm, Wren, Ohio. ARHT

*Wrendale Butterfly	E	288	Jan	381	20.03	5691	258
*†Wrendale Dairymaid	D	119	Jan	1146	57.90	4927	232
†Wrendale Dairy Queen	F	119	Jan	790	37.65	3145	147
*Wrendale Lilac	E	278	Jan	724	36.50	8796	393
†Wrendale Lillian	G	191	Jan	525	31.82	4229	212
*Wrendale Luella	A	282	Jan	574	30.38	8606	405
*†Wrendale Stella B.	E	282	Jan	633	34.59	8719	427
Wrendale Stella C.	G	242	Jan	650	32.61	6513	299

§George, R. L., Georgeland Farm, Lebanon, Ind. ARHT

*Georgeland Eileen	A	331	Oct	693	33.30	10180	456
Georgeland Illustrious Queen	F	291	Oct	758	37.91	8545	366
†Georgeland Indian Girl	F	76	Oct	893	39.14	2411	88
S. Georgeland Jason D. Lucky Squaw 2d							
*†Georgeland Pocahontas 5th	C	192	Oct	886	34.12	7733	287

§George, R. L. & Jane Louise, Georgeland Farm, Lebanon, Ind. ARHT

Georgeland Baron Queen	F	81	Oct	1058	35.66	2881	98
S. Douglaston Baron Ventry D. Georgeland Lucky Queen							

§Gibboney, Allen L., Brae Bonnie Guernsey Farm, Bradford, Ohio. ARHT

†Alouette of Brae Bonnie	D	47	Jan	1211	58.87	1777	86
S. Grace's Pride Foremost D. Ah Lou of the Padang							
†Holdridge Country Lass	A	261	Jan	635	35.57	8202	373
†Loi of Brae Bonnie	A	149	Jan	732	39.19	4308	221
†Lois of Brae Bonnie	E	305	Jan	130	8.78	6420	338
S. Brae Bonnie Foremost Lucky D. Loi of Brae Bonnie							
†Louise of Brae Bonnie	G	305	Jan	259	16.76	5642	297
S. Brae Bonnie Foremost Lucky D. Loi of Brae Bonnie							
†Lucky Lou of Brae Bonnie	G	96	Jan	562	27.27	1847	92
†Melody of Brae Bonnie	E	59	Jan	1171	59.17	2173	107
†Vagabond's Lass of Brae Bonnie	F	305	Jan	444	25.32	7817	391
S. Vagabond's Steadfast D. Holdridge Country Lass							

§Gibboney, Bruce L., Brae Bonnie Guernsey Farm, Bradford, Ohio. ARHT

†Blossom of Brae Bonnie	B	282	Jan	444	29.53	7196	370
†Calla of Brae Bonnie	C	103	Jan	700	36.42	2758	142
†Countess of Brae Bonnie	G	305	Jan	265	17.46	6326	346
S. Grade's Pride Foremost D. Ah Lou's Lucky Lady							
†Rylla of Brae Bonnie	G	285	Jan	417	26.07	5697	280

§Gibboney, Clarence W., Brae Bonnie Guernsey Farm, Bradford, Ohio. ARHT

†Nancy Lee of Brae Bonnie	A	272	Jan	295	14.79	7697	316
†Nina of Brae Bonnie	E	160	Jan	787	42.91	4115	214

§Gibboney, Mary Joy, Brae Bonnie Guernsey Farm, Bradford, Ohio. ARHT

†Arlene of Brae Bonnie	E	305	Jan	136	9.68	8302	439
S. Brae Bonnie Lucifer D. Starlene of Brae-Bonnie							
†Brae Bonnie Betsy	F	234	Jan	621	30.77	6318	290
†Daisy of Brae Bonnie	A	89	Jan	949	47.48	3078	143
S. Grace's Pride Foremost D. Golden Star of Versailles							

§Gibbs, Ronald E., Gibbs Acres Guernsey Farm, Mount Union, Iowa. ARHT

†Gibbs Acres Corinne	G	245	Jan	554	28.28	5679	249
†Gibbs Acres Lorna	G	172	Jan	500	28.75	3618	202
†Grace's Valor's Peggy	C	186	Jan	734	33.33	5894	246
Laddie's Rex's Mahout Twilight	F	332	Jan	995	53.35	11711	558
*¶Whit-Meads May Pride	A	135	Jan	1284	54.57	6030	285

§Gile, Albion L., Chicona Farm, Chinook, Wash.

Bettina Lass of Chicona	F	157	Dec	608	31.75	3827	195
Bona of Chicona	G	291	Dec	737	34.59	8705	389

Eileen of Chicona	F	231	Dec	339	17.30	4987	265
Marnie of Chicona	F	235	Dec	362	21.47	4917	254
Nira of Chicona	G	196	Dec	773	40.45	5954	284
Persephone of Chicona	D	344	Dec	433	21.31	9696	432
Pert of Chicona	F	201	Nov	570	29.31	5800	276
*Pippa of Chicona	A	38	Nov	1177	66.64	1488	84
s. Chicona Bayard D. Philylla of Chicona							
†Prima Donna of Chicona	G	93	Dec	893	43.50	2854	162

§Ginn, Francis, Ollasses Farm, Novelty, Ohio. ARHT

†Cherry Hill Lucy Lou	F	62	Jan	997	40.88	1869	79
Green Crest Tranquil	F	365	Aug	276	19.90	5879	363
s. Raemelton Corking Amir D. Willow Brook's Doretta							
†Morrow's Maid	G	62	Jan	907	40.12	1744	76
†Morrow's Rosalind	E	62	Jan	1102	51.71	2257	105
s. Morrow's Mac D. Banner's Pride of Morrow							

Glanville, F. J. & Wilkins, Neal E., Liberty Farm, Lancaster, Wis.

Liberty's Lovely	A	254	Jan	638	36.56	6738	346
Mound City Madge 2d	A	192	Jan	633	32.93	5663	270
Mound City Maggie	B	29	Nov	1150	53.50		
s. Mound City Sheik D. Mound City Madge							
Mound City's Royal Peach	C	102	Jan	1413	53.72	4715	188

Golden, L. Bradford, Jr., Pennington, N. J. ARHT

Melrose of Valley Acres	B	347	Jan	886	51.97	12784	626

Gordon, Fred H., White Hall Farm, Brockport, N. Y.

Nodrog Gential Blue	E	365	Dec	847	40.92	12939	568
s. Langwater Grenadier D. Nodrog Merry-Royal Blue							

§Gordon, L. E., Gordondale Farm, Nelsonville, Wis. ARHT

†Gordondale Fascination	F	72	Jan	742	34.83	1748	74
†Gordondale Jean	G	94	Jan	944	35.87	3070	118
*†Gordondale Promise	D	80	Jan	954	45.81	2648	127
†Gordondale Sonja	G	117	Jan	784	37.65	3166	140
†Gordondale Topaz	G	58	Jan	819	32.35	1571	62
s. Green Meads Proud Gallant D. Gordondale Gem							

§Gottfreid, Leonard A., Tagalong Farm, Upper Sandusky, Ohio. ARHT

†Clear View's Bessie Girl	G	31	Jan	1041	43.23		
s. Count of Wilanra Mead D. Maple Shade's Bessie							
†Maralucy of Linwood	G	49	Jan	686	29.18	1154	49
s. Maradea General D. Superbs' Lucy of Linwood							

Grass, J. W., Grassview Farm, Roswell, Ga. ARHT

Flower's Rada	A	245	Jan	630	40.48	7444	391
Hazel Sunbeam of Valley Farm	A	288	Jan	824	49.96	9872	533

Grass, J. W., Mrs., Grassview Farm, Roswell, Ga. ARHT

Champion's Pomoma	E	163	Jan	850	44.83	5345	228
Clear Springs' Maxim Jane	G	142	Jan	755	47.73	4286	218
Daisette of Meadow Brook	A	169	Jan	1289	63.18	9371	367
Gay Resolute's Lura	C	337	Jan	560	33.43	9799	433
Glen Haven Beauty	F	300	Jan	687	38.88	8904	422
Glen Haven Ena May	E	365	Jan	369	23.62	9449	443
s. Glen Haven Carnation King D. Ena of Ponce de Leon							
Glen Haven Jan	B	189	Jan	1079	48.91	7953	333
Glen Haven Lindy May	A	84	Jan	1398	60.81	4245	182
s. Klondike Gay Beau D. Lindy of Ponce de Leon							
Glen Haven Maybelle	C	365	Jan	425	28.08	9848	481
s. Kilby's Clint Harrison D. Maybelle of Ponce de Leon							
Glen Haven Nadine	A	317	Jan	710	36.07	11800	470
Improver's Dorosa	A	270	Jan	1096	54.81	12903	547
Improver's Jean Dorosa	F	182	Jan	1058	48.06	6663	308
Lady's Anna of Ponce de Leon	A	231	Jan	730	44.72	8158	385
Sally of Fulton Farm	F	104	Jan	830	37.77	3064	126
Tulip of Ponce de Leon	A	215	Jan	928	44.92	9182	379

§Green, N. W., Greenhutch Dairy Farm, De Land, Fla. ARHT

†Greenhutch Alma	G	245	Jan	428	29.62	4619	274
Greenhutch Bright Star	G	245	Jan	464	26.82	4973	263
†Greenhutch Lady Luck	D	232	Jan	487	29.76	5200	296
Greenhutch Marion	D	243	Jan	448	29.80	5081	293
†Greenhutdh Roxie	G	123	Jan	489	28.64	2119	118
†Greenhutch Standard's Minnie	D	123	Jan	647	37.17	2910	161

§Grinnell, Lawrence, Birchfield Farm, South Dartmouth, Mass.

†Birchfield Adanna	G	305	Dec	145	6.90	7914	336
s. Birchfield Sequel D. Birchfield Anneda							
†Birchfiled Annamable	G	71	Dec	883	33.56	2047	77
s. Birchfield Grandeur D. Birchfield Annamay							
†Birchfield Janna	G	305	Dec	46	2.24	8671	379
s. Langwater Jubelo D. Birchfield Myanna							
*†Birchfield Laureen	D	305	Jan	232	12.35	11165	538
s. Langwater Jubelo D. Birchfield Maureen							
†Birchfield Roselute	F	198	Jan	714	34.08	5238	236
Birchfield Susan	F	337	Jan	768	35.26	9945	434
Birchfield Sybil	G	257	Jan	696	33.34	6750	306

§Haaf, Edward C., Conora Farm, Pataskala, Ohio. ARHT

†Conora King's Jane	C	87	Nov	863	47.04	2940	160
s. Spar Hill Coronation King D. Edinham's Sarah Jane							
¶Edinham's Sarah Jane	A	214	Dec	296	15.85	5198	240
¶Edinham's Tranquil	A	205	Jan	172	8.92	4088	208
†Green Crest Superior Beauty	D	52	Dec	899	47.67	1572	79

Haines-CeBrook, Incorporated, Wadsworth Farm, Georgetown, Mass.

†Falconridge April	G	245	Jan	692	37.64	7577	373
*Forges Pearl's Token	A	327	Jan	415	24.94	9570	522
Forges Royal Flossie	4A	86	Jan	1154	52.63	3485	146
s. Forges Royal Knight D. Forges Marie							
*Hop Brook Faith's Hope	B	360	Jan	562	33.95	12562	557
Howland Noble Fashion	B	178	Jan	978	50.38	6399	329
s. Green Meads Noble D. Howland Governor's Ash							
*Howland's Noble Dorset	4A	55	Jan	1447	62.53	2492	117
s. Green Meads Noble D. Butterfat's Dorothy							
*Man O'War's Blossom	E	49	Jan	1252	55.48	1999	94
s. Langwater Man O'War D. Arethusa Blossom							
*Pharos Standard Charity	A	329	Jan	772	50.39	12522	640
*Rex's Dora of Ware	A	102	Jan	1070	47.23	3951	170
s. Violet's Rex's D. Royal Dorothy of Ware							
Wethersfield Coquette	E	329	Jan	592	33.34	11104	510

§Harkness, Mary S., "Eolia," Waterford, Conn. ARHT

*†Bachelor's Golden Primrose	B	78	Dec	1393	65.64	3444	163
Eolia's Charity	G	274	Dec	813	42.88	9324	471
†Eolia's Empress	G	78	Dec	768	36.87	1987	97
*Eolia's Golden Maid	A	177	Dec	742	41.79	6413	317
†Eolia's Mamie	G	131	Dec	757	39.55	3745	187
†Eolia's Susie Q.	G	122	Dec	1175	56.65	4720	222
¶Gold of Mt. Pleasant View	E	305	Dec	266	17.64	8561	457
s. Peterkin of Mt. Pleasant View D. Miss Goldy of Mt. Pleasant View							
¶Ladderlook Lady Neritina	F	278	Dec	684	28.96	7996	338
†Rosalie of Mt. Pleasant View	A	131	Dec	1330	50.82	6221	260
¶Satisfaction's Model's Vinetta	A	296	Dec	311	14.65	7452	365
†Ward's Watchman's Eve	B	288	Dec	268	15.03	9050	454
s. Mount Hope Watchman D. Ken Dotter							
Watchman's Faith	D	210	Dec	1071	60.75	8675	407

§Harrell, W. K., Harrell Farm, Boise, Idaho. ARHT

†Fay of Kaley Farms	E	198	Jan	592	34.23	5267	279
†Leora L. of Prestdale	F	282	Jan	666	48.94	8345	470

Harville, Thomas, Avalon Guernsey Farms, New Milford, Ohio. ARHT

Avalon Bright Dawn	4G	60	Jan	818	37.89	1587	73
s. Kenfleur's Bright King D. Avalon April Dawn							
Avalon Diana 2d	4A	235	Dec	758	40.58	8548	389
Avalon Lulu Belle	4E	305	Jan	605	35.36	8715	467
s. Kenfleur's Bright King D. Avalon Golden Belle 2d							
Avalon Marvel	4E	67	Jan	971	47.79	2138	102
s. Kenfleur's Rose King Marvel D. Avalon Martha							
Avalon Marvel Rosia	E	215	Jan	732	39.89	5867	296
Avalon Ultra Crescent	4A	138	Oct	771	43.59	4365	225
Avalon Wonder Lady	4g	292	Jan	508	28.33	7570	344
Bright Princess of Avalon	G	178	Jan	614	30.65	3861	174
Coronet's Alexia of Avalon	4G	86	Jan	831	39.48	2408	122
s. Normandy Coronet D. Yankee Alexandria							
Coronet's Edith of Avalon	4G	158	Jan	624	34.18	3955	185
Coronet's Jane of Avalon	4G	29	Dec	770	39.38		
s. Normandy Coronet D. Rose King's Marie of Avalon							
Coronet's Venus of Avalon	G	209	Jan	575	29.35	4252	200
King's Princess Fan of Avalon	4D	281	Jan	762	41.26	8784	400
Lady Virgil	4A	12	Dec	525	28.08		
s. Penn Villa's Virgil D. Avalon Lady Mirth							
Lady Virginia Mirth	4E	305	Jan	786	44.59	11084	547
s. Kenfleur's Bright King D. Lady Virgil							
Marvel Lilly of Avalon	4C	24	Dec	968	43.30		
s. Kenfleur's Rose King Marvel D. Challenger's Lilly of Avalon							
Marvel's Iris of Avalon	4C	92	Jan	1174	62.15	3766	181
s. Kenfleur's Rose King Marvel D. Avalon Red Iris 2d							
Marvel's Laughter of Avalon	F	240	Jan	821	42.64	7937	361
Marvel's Phyllis of Avalon	4D	305	Jan	490	26.44	8412	402
s. Kenfleur's Rose King Marvel D. Avalon Princess Philippa							
Noble's Favorite of Avalon	E	258	Jan	556	33.98	6449	331
Patent's Primrose of Avalon	4G	289	Jan	606	29.33	7324	331
Queen Elizabeth of Avalon	B	262	Jan	699	36.64	9138	399
Rex's Florance of Avalon	4B	305	Jan	552	32.48	9320	471
s. Franchester Rex D. Avalon Florance Louise							
Rose King's Florance of Avalon	4D	285	Jan	469	25.94	7605	378
Tonkawa's Alice of Avalon	4G	82	Jan	883	41.07	2524	114
s. Meadow Lodge King's Tonkawa D. Avalon Alice							
Tonkawa's Anna of Avalon	4G	89	Dec	614	32.15	1839	82
Tonkawa's Frances of Avalon	4G	88	Jan	742	36.30	2264	106
Tonkawa's Lass of Avalon	G	224	Jan	550	29.07	4763	223
Tonkawa's Merry Girl	4G	50	Jan	856	38.20	1379	62
s. Meadow Lodge King's Tonkawa D. Avalon Merry Louise							
Tonkawa's Pearl of Avalon	4G	52	Jan	623	26.00	1195	48
s. Meadow Lodge King's Tonkawa D. Avalon Pearl Bates 2d							
Ultra Marvel of Avalon	4E	61	Jan	1055	56.58	2080	114
s. Kenfleur's Rose King Marvel D. Avalon Ultra Crescent							
Yankee Clara of Avalon	4C	169	Jan	717	37.36	4768	230
Yankee Lady of Avalon	B	251	Jan	577	32.13	6499	336

§Hebbard, H. E., Mr. & Mrs., Almo Farm, Freedom, N. H. ARHT

*†Dreamwold Ruby Bell	C	305	Oct	295	13.31	10135	423
s. Argilla Raider D. Dreamwold Rubydell							
†Palotterie Fair Royal	G	276	Jan	479	27.93	6531	363
*Queen of Red Gables	A	306	Jan	478	26.01	10668	556

§Hentz, John G., Jr., St. Andrews Bay Dairy, Panama City, Fla. ARHT

†May's Ponchito of Eliada	A	154	Dec	407	22.83	4010	180
†Squire's Sunnyside Nell	A	75	Dec	1046	50.03	2569	108

§Higgins, Charles A., South Brook Farm No. 1, Kennett Square, Pa. ARHT

*†Poniton Margot	A	88	Jan	1300	55.42	3955	175
†Spring Run Blitzkrieg's Joy	G	215	Jan	686	35.16	5524	265
*†Tillybardin Beauty's Pansy	A	276	Jan	1131	44.79	13282	531

§Higgins, Charles A., South Brook Farm No. 2, Kennett Square, Pa. ARHT

*†Beechwood's Fashion	A	35	Jan	1275	56.38	1413	62
s. Longwood Governor D. Forever's Fashion							
*†Crescent Moon of Oberod	B	181	Jan	1089	44.34	7459	315
*†King's Astra of Mt. Ararat	D	303	Jan	649	37.88	10399	465
†King's Girle of White Plains	G	49	Jan	727	27.80	1111	42
s. Spar Hill King of White Plains D. Locust Lawn Clover Girle							
†Marlboro Nancy	G	210	Jan	754	34.94	5603	236
†Monarch's Aggie of Gwenlyn	A	157	Jan	817	35.72	5187	238
*†Mt. Ararat's King's Amethyst	C	92	Jan	1108	50.33	3536	154
*†Niplig's Max Dottie	E	305	Jan	78	3.84	9567	424
s. Niplig D. Max Dottie							
*†Rex's Anita of Mt. Ararat	D	149	Jan	854	37.25	4847	222
*†Spar Hill Wintergreen	A	305	Jan	112	5.58	10010	447
s. Coronation King's Heir D. Leader's Eiletta Again							

§Holden, Miles C., Milestone Farm, Barre, Mass. ARHT

†Alert of Milestones	F	92	Jan	963	50.76	2837	142
*†Beatrice of Milestones	B	305	Jan	197	12.48	7473	384
s. Hilltop Butterfat Senator D. Rose Gem of Milestones							
†Bidu of Milestones	F	117	Jan	934	41.10	3491	144
*†Bless of Milestones	C	29	Jan	1199	61.15		
s. Hilltop Butterfat Senator D. Golden Rod of Milestone							
†Bonnie Lass of Milestones	F	110	Jan	947	47.57	3448	165
*†Charm of Milestones	C	77	Jan	1167	49.72	3019	149
*†Diana Butterfat of Milestones	A	273	Jan	684	41.36	6804	366
*†Frosty of Milestones	C	61	Jan	1235	52.37	2397	112
*†Gem's Garbo of Milestones	A	90	Jan	1440	69.15	4345	205
†Hudspeth of Milestone	F	253	Jan	339	22.22	4848	249

*†Pauline of Milestones	D	274	Jan	811	42.84	8154	429
†Rostov of Milestones	F	128	Jan	905	44.54	3981	187

Hood, H. P. & Sons, Cherry Hill Farm, Beverly, Mass.

Massapoag Golden Lass	A	276	Jan	803	42.27	9094	419

§Horn, Irvin G., Howard, Ohio.

†Maple Spring's Brownie	G	92	Jan	860	38.88	2674	116
†Maple Spring's Lina	E	48	Jan	1352	58.01	2088	89
S. Willow Brook's Noble Leader	D. Willow Brook's Lina						

Huston, Keith A., Lyndhurst, Ohio. ARHT

Arrus Free Iris	F	79	Dec	994	45.86	2732	112
S. Langwater Freeman	D. Franchester Capacious						

§Hyer, H. D., Hycrest Farm, Olathe, Kans. ARHT

†Hycrest Butterfat Katina	G	236	Oct	512	28.34	6171	278
*†Lady Charming of Pleasant View	A	43	Sept	1046	37.58	1489	55
S. St. James Champion's Lad	D. Pleasant View Sylvia						
*†Playboy's Butterfat Princess	B	272	Oct	483	25.03	8491	392
*†Rose King's Butterfat	A	226	Sept	932	45.32	8955	413
†Sun Farms King's Rebecca	A	265	Oct	467	23.83	6588	318

§Iowa State College, Ames, Iowa.

Ames Rose Iva	G	365	Jan	278	12.03	8003	348
S. Boulder Bridge Hesper	D. Ames Rose-Sequel Greta						
†Duchess Pride of Moss Hill	G	88	Jan	479	25.82	1464	71
S. Pine Manor King's Admiral	D. Duchess of Iowagold						
†Fancy Prim or Iowagold	F	128	Jan	663	41.22	2826	163
†Glory of Iowagold	G	264	Jan	519	27.72	4780	223
†Linal of Iowagold	F	116	Jan	679	37.39	2615	142
†Priscilla of Moss Hill	G	240	Jan	354	20.18	3578	166

§Jameson, Arthur C., Jameson Farms, Kingston, N. H. ARHT

¶Chedco Honoria	E	236	Sept	346	16.44	8104	390
†Runnymede Corsair's Beauty	D	305	Nov	675	32.48	10387	459
S. Langwater Corsair	D. Hero's Elizabeth of Upwey						

§Jameson, Charles F., Jameson Farms, Kingston, N. H. ARHT

†Discovery Irma	C	305	Oct	448	30.41	8961	431
S. Discovery of Ware	D. Ambassador's Irma						
†Discovery's Lady of Ware	E	305	Aug	423	26.46	6142	286
S. Discovery of Ware	D. Maiden of Ware						
†Edgewood Farm's Anita	E	305	Dec	260	16.93	8162	394
S. Edgewood Standard	D. Edgewood Farm's Godelia						
¶Edgewood Farm's Modine	E	305	Oct	118	5.35	7602	330
S. Langwater Columbian	D. Edgewood Farm's Medoranna						
¶Edgewood Farm's Palmetta	A	232	Dec	570	24.11	6576	273
†Edgewood Farm's Pearlette	F	305	Dec	39	1.82	6961	289
S. Langwater Columbian	D. King's Beth of Stobie Farm						

§Johnson, Albert, Ilwaco, Wash. ARHT

†Dreamy Eyes of Chicona	G	93	Dec	792	38.35	2457	117
S. Chicona Norwood Major	D. Dagna of Chicona						

§Johnson, Arnie, Chinook, Wash. ARHT

Dida of Chicona	F	335	Dec	563	35.25	8841	469
Marchita of Chicona	G	331	Dec	428	21.67	6579	322

§Johnson, Bruce A., Chinook, Wash. ARHT

*Nevin's Nelda	C	253	Dec	628	34.33	7655	391
*Novelty of Chicona	D	365	Dec	83	4.69	12382	593
S. Chicona Brandon	D. Nance of Chicona						
Nylon of Chinook	F	144	Dec	703	41.42	3771	197

Johnston, A. R., Walnutdale Farms, Lore City, Ohio. ARHT

*Curving Hill Ruby	D	276	Jan	371	20.30	5329	276
Guerndot Lika Rilma	A	306	Jan	399	21.38	7840	378
Horse Shoe F. Bloom	F	342	Jan	810	37.67	11984	538
*King Louis's Favorite of Avalon	A	365	Jan	547	28.19	10861	493
S. Cooper's King Louis	D. Cherub's Royal Favorite						
*Walnutdale Belle	A	311	Jan	700	36.82	10813	543
*†Walnutdale Ceres	A	50	Jan	1127	45.08	1766	72
*Walnutdale Faithful	A	199	Jan	671	34.22	5474	280
*Walnutdale Goldcharm	B	363	Jan	397	22.44	8620	438
Walnutdale Lovecharm	G	184	Jan	502	25.51	3934	197
*Walnutdale Olivewick	E	284	Jan	440	24.55	6023	305

Jones, William L., Llan Fair Farms, Pine Grove, Pa.

Acme's Foremost Gyppie	G	280	Jan	823	43.06	8990	426
*Coldspring's Royal's Joan	D	340	Jan	1089	56.95	16068	721
Fairy Nancy of Clear View	A	210	Jan	895	49.52	7371	350
Foremost Thisbe	F	245	Jan	852	44.18	7549	352

§Kaufman, Joseph J. & Stanton, James W., Kaufman-Stanton Farms, Enumclaw, Wash. ARHT

†Buck-Mor Mona	E	288	Jan	499	25.43	8310	371
†Buck-Mor Pauline	E	209	Jan	381	20.64	3974	190
*†Buck-Mor Secret	A	114	Jan	825	45.09	3388	183
†Goldeno Hope	G	152	Jan	396	21.85	2108	108
*†Harstad's Blossom	A	40	Jan	1073	44.01	1367	56
S. Beaumont of Hughes Place	D. Darling of Hughes Place						
†Marcia's Vicki	G	145	Jan	536	23.33	2933	128
*†Old Homestead's Nickole	C	223	Jan	692	37.53	6489	316
†Peissner's Donna Belle	A	299	Jan	548	26.76	8869	376
†Permino's Melissa	G	145	Jan	676	32.42	3686	162
†Prairie Bloom Flame	G	177	Jan	560	23.76	4144	180

Kimberly, John R., Eskdale Farm, Neenah, Wis. ARHT

Actor's Starlight of Falconell	E	257	Jan	705	36.61	7419	323
†Allouez Santa's Po	F	276	Jan	420	23.78	5513	269
†Eskdale's Golden Moon	G	271	Jan	540	36.21	6770	370
†Eskdale's Peggy's Olivia	G	113	Jan	623	30.47	2295	111
Farview's Golden Moon	A	322	Jan	487	25.61	8268	355
†Lady Astor of Echo Glade	C	245	Jan	341	23.54	4562	250
†Lone Acres Mable	G	219	Jan	572	35.80	4971	253
†Lurban Dairymaid	G	245	Jan	506	26.99	5116	253
†Mary's Majesty of Farview	D	83	Jan	1146	46.54	3096	129
*Polly of Cedar Glade	A	185	Jan	767	33.77	5341	229
*†Priscilla of Cedar Glade	A	192	Jan	687	35.77	5141	266
†Sallie's Pet of Pleasant View	D	124	Jan	879	45.12	3847	175
Spencer Farm Royal Surprise	G	365	Jan	346	18.27	11008	504
S. Foremost Royal Progenitor	D. Spencer Farm August Surprise						

†Troutwater Cemovic of Dr. K.	A	140	Jan	1003	45.15	5233	231
*†Viking's Joy of Ploverlin	A	43	Jan	1571	72.91	2107	97
S. Klondike Viking	D. Meadow Lawn Hilda						
†Wern's Country Choice	F	113	Jan	575	30.39	2569	118

§Knuth, C. Virginia, Chinook, Wash. ARHT

Velour of Chicona	F	95	Dec	867	35.76	2899	126

Krimendahl, H. F., Sun-Blest Farm, Celina, Ohio. ARHT

*Fairlawn Co-Ed	A	365	Jan	74	3.67	14724	674
S. Green Meadow Hornet	D. Fellowship Sam's Mavourneen						
*Langwater May Bloom	B	61	Jan	1636	66.43	3271	142
S. Langwater May Royal	D. Langwater Columbine						
†Owen's Place Royal's Lute	G	178	Jan	827	42.61	5676	272
*Pine Manor Lotus	4A	121	Jan	1479	66.13	7453	334
Raemelton Levity Periwinkle	G	300	Jan	775	44.14	9727	469
Sun-Blest Farms Clover Blossom	G	114	Jan	1423	58.79	5465	202
Sun-Blest Farms Coed	G	331	Jan	601	33.85	9134	439
Sun-Blest Farms Cottie	G	148	Jan	1009	44.12	5341	219
Sun-Blest Farms Crystal	F	144	Jan	1079	51.08	5438	235
Sun-Blest Farms Primrose	G	172	Jan	900	48.38	5269	250
Sun-Blest Farms Princess	G	208	Jan	952	46.40	7245	338
Sun-Blest Farms Snowbird	G	250	Jan	1153	52.27	10603	478

§Lakewood Farm, Malcolm J. Boyle, Trustee, Mundelein, Ill.

*†Lakewood Betsy	E	305	Jan	77	4.00	8967	401
S. St. James Philosopher's Robin	D. Rosedale Kipsie						
Lakewood Cecily	F	365	Dec	307	14.96	9076	414
S. St. James Philosopher's Robin	D. Meadow Lodge Betina						
†Lakewood Contentment	F	305	Dec	52	2.98	7419	359
S. Coronation Prince Steadfast	D. Normandy Matchless Queen						

§Lane, Allan Browning, Spencer's Landing Farm, Centerville, Md. ARHT

†Spencer's Landing Bridget	E	27	Jan	1030	46.59		
S. Blakeford Constant	D. Island's Eleanor						
†Spencer's Landing Cecilia	G	126	Jan	718	39.03	3341	164
†Spencer's Landing Constance	G	85	Jan	929	40.14	2605	113
†Spencer's Landing Cornelia	G	120	Jan	860	41.97	3685	185
*†Spencer's Landing Vee	D	117	Jan	1077	48.07	4501	210

§Larson, Lucy A., Bow, Wash. ARHT

†Gertrude of Kamilche	A	101	Dec	752	34.98	2896	139
S. Theo-Vale Silver Gale	D. Lilly of Kamilche						
†Sweetheart's Tilly	A	304	Dec	88	5.01	7354	333
S. Topsy's Darigold Duke	D. Star's Sweetheart						

Larter, E. A., Elmhaven Dairy Farm, Dunstable, Mass. ARHT

¶Cora Lizette of Green Lodge 2d	A	238	Jan	654	32.40	6515	290
*†Deershorn Silver Helen	A	305	Jan	375	20.52	7505	397
S. Lynbrook Silver Cloud	D. Deershorn Standard Helen						
Elmhaven Kathleen	F	169	Jan	750	38.19	4781	225
Elmhaven Ruth	F	135	Jan	1176	55.78	5090	243
†Elmhaven Starboy's Maybelle	F	124	Jan	773	34.58	3522	158
Elmhaven Starboy's Nicolette	F	359	Jan	895	49.16	12708	670
*King's Madeline of Dutton Farm	A	204	Jan	1182	61.37	8951	426
*†Mountain View Shirlene	C	305	Jan	8	.46	7642	365
S. Winnisquam Vulcan	D. Shirley of Mountain View Farm 2d						
*†Winnisquam Vanity	B	169	Jan	858	47.21	5367	271

§Law, Elizabeth S., Brookmead Farm, Devon, Pa. ARHT

†Brookmead's Cordelia	G	92	Jan	741	29.97	2298	94
†Brookmead's Coronette	G	92	Jan	614	30.09	1894	84
†Brookmead's Cultura	G	84	Jan	661	33.36	1844	85
†Brookmead's Diana	G	249	Jan	407	19.34	4836	199
†Brookmead's Farmerette	G	234	Jan	543	31.65	5353	268
†Brookmead's Good Fortune	G	48	Jan	1002	42.89	1526	64
S. Langwater Gleeful	D. Brookmead's Lucky						
†Brookmead's Good Luck	G	51	Jan	826	34.98	1342	56
S. Langwater Gleeful	D. Brookmead's Lucky						
†Brookmead's Lady Pat	G	138	Jan	574	26.44	3210	144
†Brookmead's Phoebe	G	96	Jan	710	25.36	2392	102
†Brookmead's Shirley	F	305	Jan	221	10.42	9349	393
S. Langwater Gleeful	D. Imp. Courtil Jardin Sheba						
†Brookmead's Sunnite	G	214	Jan	605	29.54	5015	228

§Laymon, Laura H., Gambier, Ohio.

*Golden Sunset of Woodside	A	365	Jan	424	29.26	13191	781
S. Willow Brook's Eric	D. Clara Bell of Lone Pine						

§Laymon, Luther, Gambier, Ohio.

Connie of Woodside	G	270	Jan	696	38.57	6869	347
Graceland Fire-Fly	G	337	Jan	685	39.36	10639	524
†Ila Grace of Woodside	E	121	Jan	1125	54.60	4805	209

Lehman, Peter B., P. B. Lehman Dairy, Decatur, Ind. ARHT

†Convoy's K. Margaret	G	152	Sept	553	27.64	3658	166
Convoy's K. Margie	G	135	Sept	678	27.61	3763	163
Convoy's K. Melisse	G	122	Sept	627	30.73	3019	141
Convoy's Lassie	F	121	Sept	699	37.12	3576	170
*Valor's A. June	C	121	Sept	808	34.29	3881	175
*Valor's C. Justine	C	334	Sept	520	28.39	9112	435
*Valor's E. Josephine	A	121	Sept	851	43.36	4347	197
*Valor's G. Ideal	A	77	Sept	1076	39.28	3064	119
*Valor's G. Kay	D	325	Sept	722	31.08	10894	443
*Valor's H. Jeanette	A	50	Sept	1224	52.91	2185	93
Valor's I. Loraine	G	123	Sept	1117	50.73	5216	216
Valor's I. Milkmaid	G	146	Sept	652	29.64	3674	156

§Lilly, J. K., Jr., Eagle Valley Farm, Indianapolis, Ind. ARHT

†Eagle Valley Alert Queen	G	220	Dec	528	30.81	5231	280
†Eagle Valley Alert Rose	G	214	Dec	505	24.95	5532	241
†Eagle Valley's Alert's Ruth	G	120	Dec	580	29.35	2732	128
*†Eagle Valley's Ann	F	195	Dec	543	27.68	5364	269
Eagle Valley's Gail	G	90	Dec	488	24.52	1533	71
†Eagle Valley's Lord's Adelia	G	117	Dec	674	32.49	2815	127
*†Eagle Valley's Lucy	E	173	Nov	499	25.30	4719	232
†Eagle Valley's Ruby	A	289	Nov	164	8.56	6972	305

Lincoln, Raymond E., The "Old England" Farms, Pickering, N. H. ARHT

Great Spring Polly	E	34	Jan	1175	49.14	1287	53
S. Rosewald Liberator	D. Great Spring Priscilla						
Scotch Lass of Bonnie View	C	148	Jan	1046	52.40	5343	249

§Lohnes, James T., Jr., Red Fox Farm, Valley Falls, N. Y. ARHT

†Red Fox Criterion's Fay	E	21	Nov	468	24.58		
†Red Fox Orator's Bibs	G	305	Dec	125	7.56	6626	356
s. Coronation Orator	D. Douglaston Lady Belmore						
†Red Fox Orator's Glamor	F	297	Dec	543	29.42	6722	319

Lovett, F. L., Mahwin Farms, Mahwah, N. J.

*Glenburnie Violetta 2d	A	311	Jan	1074	59.52	14026	687
Idalea of Mahwin Farms	E	272	Jan	796	42.77	8486	386
*Larkspur of Mahwin Farms	A	323	Jan	1157	55.89	16525	710

§Lyman, Edna Fay, FaEdLy Ranch, Santa Maria, Calif. ARHT

FaEdLy Amy's Tillie	G	294	Jan	799	38.83	8966	408
*†FaEdLy Buttercup's Sally	A	276	Jan	706	44.77	8286	450
*†FaEdLy Fannie Bell	B	28	Jan	1292	70.97		
s. San Carlos Rey	D. San Carlos Silver Bell						
FaEdLy Janey	F	256	Jan	568	29.42	6089	277
*†FaEdLy Jeannie May	D	24	Jan	762	38.95		
s. San Carlos Rey	D. San Carlos May Queen						
†FaEdLy Judy's Julie	F	208	Jan	696	34.78	5606	236
*FaEdLy Maizie	D	365	Jan	622	29.87	12676	553
s. San Carlos Rey	D. San Carlos May Queen						
*†FaEdLy Mari	D	203	Jan	724	31.00	5881	234
*FaEdLy Nancy Annie	B	210	Jan	1106	46.93	8758	353
†FaEdLy Pollettic	F	190	Jan	689	34.48	4982	232
†FaEdLy Princess Betty	F	137	Jan	860	41.30	4125	173
*†FaEdLy Princess Trudy	D	107	Jan	1118	49.78	4275	182
*†FaEdLy Queenie's Peggy	D	36	Jan	1300	61.51	1474	69
s. San Carlos Pancho	D. Queenie May						
*†FaEdLy Silver Bell's Emily	A	72	Jan	1466	72.43	3464	178
*†FaEdLy Wally's Lollie	D	58	Jan	1282	51.79	2310	95

Lyon, Chester A., Antietam Farm, Waynesboro, Pa. ARHT

*Antietam Amethyst	D	109	Jan	1147	53.45	4320	202
Antietam Carolyn	E	127	Jan	1197	58.32	5270	235
Antietam Connie	G	245	Jan	853	46.45	7461	361
Antietam Dorothy	G	265	Jan	1016	47.76	9010	399
Antietam Glorianna	G	365	Jan	399	22.39	10125	494
s. Antietam Gypsy Prince	D. Antietam Glory						
Antietam Sunflower	G	52	Jan	1583	61.28	2528	104
s. Hilltop Butterfat Marvel	D. Mulhocaway Butterfat Sunlight						
Antietam Trustful	4G	111	Jan	1366	66.01	4902	227
*Mulhocaway Butterfat Sunlight	B	340	Jan	866	47.06	16214	733

§Lyon, Wilmer R., Junction City, Oregon. ARHT

†Prairie Bloom Fifi	G	189	Jan	763	45.03	5134	287

Mainstone Farm Trust, Wayland, Mass.

Elmwood Dorene	4a	260	Dec	459	20.68	7697	333
*Mainstone Daisy	4D	230	Dec	962	48.69	9052	415
Mainstone Della	4F	305	Dec	451	21.00	8846	369
s. Howland Noble Ritor	D. Mainstone Cosmos						
*Mainstone Emerald	C	222	Nov	731	31.67	8088	393
Mainstone Faithful's Desire	4G	148	Dec	844	37.23	4651	211
s. Argilla Fair Pilot	D. Mainstone Faithful						
*Mainstone Fern	C	314	Dec	414	22.04	9458	444
*Mainstone Lila	D	291	Dec	499	30.34	9591	499
Mainstone Princess Agate	4F	61	Dec	1001	42.08	2009	88
s. Mainstone Victor	D. Mainstone Jewel						
Randot Alice	B	182	Dec	668	34.25	5813	260
Sunnydale Fragrace	4F	42	June	1346	61.27	1803	82
s. Flying Horse Royal's Reliance	D. Wethersfield Cologne						
†Sunnydale Golden Girl	D	134	Dec	810	36.54	4313	194
†Sunnydale Joyous	E	133	Dec	724	33.02	3884	160
†Sunnydale Sapphire	A	31	Dec	1110	51.63		
s. Flying Horse Adventurer	D. Argilla Pearl						

Maple Lane Farm, Incorporated, Greenport, N. Y. ARHT

Beaverbrook Vanity	F	244	Nov	825	42.36	7959	365
*B. F. Connie of Maple Shade	C	365	Dec	400	19.84	13141	578
s. Butterfat Reliance of Lynbrook	D. Connie B. of Maple Shade						
*Buoyant's Daphne	A	275	Nov	825	45.49	11358	518
*Buoyant's Gwen	A	301	Nov	965	56.17	12648	610
Charlotte of Maple Lane	G	142	Nov	805	42.29	4087	197
*Crum Creek's Nominee Stevia	A	201	Nov	1052	54.40	8359	393
*Diana Polaris of Maulton	A	72	Nov	1588	68.48	3532	149
Douglaston Clifford's Mona	G	34	Nov	884	39.01	993	43
s. Douglaston Baron Clifford	D. Douglaston Maharani Kashmir						
Fair Field Justine J.	A	255	Nov	1169	53.44	11969	499
*Gay Folly's Countess	A	201	Nov	1026	54.91	8872	414
*Gayhead's Jill	A	18	Nov	775	41.27		
s. Argilla Knight	D. Klondike Gay Julia						
*Lady Polaris of Maulton	A	209	Nov	1117	46.02	9302	376
Langvalley Sunrise	G	183	Nov	962	44.83	6507	278
*Marshallvale Jewel	B	213	Nov	1087	47.52	9619	411
Merry Clover of Maple Lane	G	129	Nov	799	44.66	3766	179
Paymaster's Noble Belle	F	306	Nov	713	35.84	8650	375
Paymaster's Pearl Blossom	G	301	Nov	714	39.87	8461	433
Paymaster's Rosebud	G	118	Nov	1016	43.89	4224	189
Paymaster's Sunshine	F	365	Nov	298	14.01	12570	539
s. Caumsett Paymaster	D. Caumsett Danish Sunbeam						
*Stony Ford Atlas' Ann	E	285	Nov	864	46.69	9960	499
*Stony Ford Douglas Daisy Ann	A	197	Nov	1100	51.38	8657	383
*Stony Ford Victoria	A	214	Nov	941	46.49	8081	338
Tarbell Peerless Anola	G	28	Nov	886	40.33		
s. Foremost Peacemaker	D. Tarbell Farms Brilliant Ann						
*Warrior's Anna of Maple Shade	D	285	Nov	768	38.48	10824	491
*Wychmere Climax Mariel	A	177	Nov	852	50.63	6507	299

Marshall, Donnell, Laurel Locks Farms, Pottstown, Pa.

*Laurel Locks Costello	B	204	Jan	523	27.79	6133	305
Laurel Locks Dottie	B	147	Jan	825	44.75	5131	249
Laurel Locks Dracaena	E	306	Jan	53	3.12	9904	461
s. Laurel Locks Valleywood	D. Laurel Longitude Jolly						
*Laurel Locks Elmira	E	160	Jan	616	34.18	5317	257
Laurel Locks Erinvine	G	322	Jan	554	37.78	9731	533
Laurel Locks Lieutenant's Lotto	A	322	Jan	163	8.07	9398	414
*North End Easter	A	307	Jan	574	31.07	11114	533
Treemont Alice	A	316	Jan	263	16.15	12512	604

Martin, Frank L., Pee Dee Guernsey Farm, Mullins, S. C.

Fanning Fields' Kassie	G	302	Jan	532	32.33	7963	384
†Gippy Queen Jeanette	B	153	Jan	912	55.76	5577	297
Langvalley Miami	G	182	Dec	411	23.30	4075	207
Oakhurst Joan	C	286	Jan	439	26.13	6689	344

Martin, Ross, Starr Farms, Elkhart, Ind. ARHT

Gardian's Goldie	4C	292	Dec	604	37.83	8990	434
*Glenna of Sylvan Glade	C	202	Nov	593	29.48	6040	300
Loma Roy's Orpha	D	365	Dec	485	29.36	12198	562
s. St. James Philosopher's Roy	D. Loma Supreme's Flora						
*Loma Supreme's Adell	A	318	Dec	804	46.68	13454	599
*Loma Supreme's Barbic	D	242	Nov	1010	47.79	11760	476
*Loma Supreme's Flora	A	254	Dec	746	34.57	9955	404
*†Loma Supreme's Florence	D	224	Dec	444	28.65	6312	297
*†Missaukee Bonnie Jessica	A	275	Nov	331	17.80	7693	383
*Missaukee Lady Beauty	A	251	Dec	909	63.41	10683	601
Missaukee Lively Lassie	A	23	Dec	1025	66.64		
s. Ox Bow Eunice's King	D. Missaukee Bonnie Lassie						
*Missaukee Pansy's Lida	A	365	Nov	165	11.11	13956	726
s. Ox Bow Eunice's King	D. Missaukee Beautiful Pansy						
*Missaukee Queen Elizabeth	A	48	Dec	1760	100.89	2571	147
s. Ox Bow Eunice's King	D. Missaukee Circe's Circe						
*Missaukee Red Carrie	B	208	Dec	546	38.36	7001	402
*†Royal Myrtle of Riverside	A	305	Dec	11	.62	8139	353
s. Gladwin Boy of Shore Oaks	D. Daisy Marie of Riverside						
†Starr Farm Bertha	E	231	Dec	363	25.27	4990	277
†Starr Farm Flower	G	56	Dec	733	40.80	1280	71
s. Ovilea Alexander	D. Loma Itchen's Fern Flower						
*†Starr Farm Gayle	E	149	Dec	736	39.70	4717	236
s. Ovilea Argonaut	D. Michigan Butterfat Gloria						
†Starr Farm Goldenlocks	G	218	Dec	693	39.93	5800	297
Starr Farm Joyce	G	31	Dec	631	29.60		
s. Ovilea Alexander	D. Missaukee Mary's Jane						
Starr Farm Mary's Jane	G	365	Nov	255	13.92	11351	571
s. Ovilea Argonaut	D. Missaukee Mary's Jane						
Starr Farm Mildred	G	224	Dec	869	48.70	7580	352
Starr Farm Miss Rae	G	60	Dec	1244	60.97	2391	117
s. Langwater Monopoly	D. Starr Farm Rosette						
*†Starr Farm Netta	E	213	Dec	320	18.88	4900	250
†Starr Farm Nina Girl	G	141	Dec	769	41.30	3967	204
†Starr Farm Oak Leaf	G	61	Dec	819	45.46	1553	86
s. Alexander's Zenus	D. White Oak Rose J.						
†Starr Farm Prudence	G	153	Dec	612	36.19	3851	205
†Starr Farm Really	G	38	Dec	763	40.26	928	48
s. Alexander's Zenus	D. Thistledown Releaf						
Starr Farm Rebecca	G	71	Dec	636	33.75	1663	84
s. Ovilea Alexander	D. Ramona of Sylvan Glade						
†Starr Farm Red Rose	G	236	Dec	391	25.83	5733	272
†Starr Farm Sandria	E	248	Dec	745	41.58	8658	417
†Starr Farm Victoria	D	104	Dec	724	41.41	2979	155
s. Alexander's Zenus	D. Missaukee Queen Elizabeth						
†White Oak Shirley	C	305	Dec	16	.87	9867	447
s. Gilmore's Russel G.	D. White Oak Sunrise						

§Martin, Vera, "Sierra Manor," Reno, Nev. ARHT

†Angela of Thousand Springs	A	100	Jan	774	33.15	2993	118
†Pine Manor Charlotte	G	237	Jan	450	25.75	5395	251
†Pine Manor Majesty's Linda	G	241	Jan	602	30.62	6297	291

Matthews, John N., Gardenville Farm, Gardenville, Pa.

*Amoret	A	66	Jan	1375	74.40	2935	152
s. Blossom's Son	D. Royelen's Magnetta						
Douglaston Maharanee Mandi	D	365	Jan	43	2.50	10747	548
s. Douglaston His Royal Highness	D. Douglaston King's Marcedes						
*Elmdale Alert Prudence	C	292	Jan	1194	48.00	13189	469
Gardenville Golden Bell	G	233	Jan	1103	51.75	9810	392
Gardenville Golden Maid	G	287	Jan	893	48.50	9909	460
Gardenville Melody Cynthia	G	73	Jan	1130	52.58	2660	121
s. Pine Manor King Melody Master	D. Leader's Symphony of Waverly						
*Gardenville Merry Maid	D	125	Jan	1118	54.93	4773	224
Gardenville Princess Merry	G	302	Jan	696	42.07	9077	453
Gardenville Princess Rose	G	342	Jan	1034	49.12	13256	533
Kenfleur's Princess Greta	E	191	Jan	1071	53.01	7770	348
Pine Manor Courtesy	4G	155	Jan	834	45.59	4685	232
Pine Manor King's Desire	A	197	Jan	1065	52.66	8840	359
*Pine Manor King's Fancy	B	245	Jan	877	44.67	9383	402
Pine Manor King's Justice	F	69	Jan	1175	49.50	2638	106
s. Coronation King of Pine Manor	D. Pine Manor Taurine Bloom						
*Pine Manor King's Romance	B	124	Jan	1263	62.91	5413	262
Pine Manor Supreme's Lustre	G	214	Jan	809	46.84	7168	343
*Quincy Mahomet Water Lily	A	129	Jan	1394	60.80	6405	260
*Skyline Cinderella	E	134	Jan	976	52.06	4888	238
*Skyline Donna	E	292	Jan	780	48.40	10055	537

§Maxant Brothers, Kenosha, Wis. ARHT

†Clara's Bell of Oakhurst	G	47	Dec	722	32.60	1104	49
s. Rex of Hedgeview	D. Ruth's Clara of Oakhurst						
†Flo's Artis of Oakhurst	G	47	Dec	756	35.65	1136	53
s. Rex of Hedgeview	D. June's Flo of Oakhurst						

§May, Earl E., Shenandoah, Iowa. ARHT

*†Potts' Paula Prim	A	240	Jan	1043	49.86	9855	436
*¶Ransom Ann's Alida	A	226	Jan	618	30.42	7784	363
*†Ransom Ann's Annabella	A	242	Jan	768	38.21	8847	409
†Ransom Ariel's Agnes	G	138	Jan	977	45.34	4447	201
*†Ransom Gail's Gypsy	C	305	Jan	658	36.19	9549	469
s. Ransom Fanny's Fisherman	D. Ransom Gazer's Gail						
*†Ransom Greta's Gladys	F	179	Jan	828	43.06	6134	279
*Ransom Lady's Lola	C	169	Jan	884	52.88	5994	307
*†Ransom Lady's Louise	A	285	Jan	742	42.42	9090	441
†Ransom Loretta's Leila	G	154	Jan	814	42.90	4062	189
*†Ransom Twila's Twinkle	E	88	Jan	1278	52.66	3801	165
*Springdale Glamour Girl	A	283	Jan	744	40.22	8641	407

§McCoy, J. W., Osborne Hill Farm, West Chester, Pa.

†Ratcliffe Manor Bonnie	G	269	Dec	536	25.46	7244	329
*†Ratcliffe Manor Carolyn	A	214	Dec	1024	45.71	8936	369
†Ratfcliffe Manor Coral	G	224	Dec	530	24.17	5992	258
†Ratcliffe Manor Ellen	F	263	Dec	680	33.68	7362	334
Ratcliffe Manor Emily	G	272	Dec	559	31.28	6930	351
¶Ratcliffe Manor Esther	G	179	Dec	678	31.55	4750	211
Ratcliffe Manor Sapphire	G	237	Dec	598	35.93	5980	297

McDonald, J. M., McDonald Farms, Cortland, N. Y.

Broadland Ruth	A	365	Dec	274	18.73	10824	610
s. Broadland Border King	D. Broadland Naomi						
*Elmdale Lilian	A	329	Nov	685	30.84	14704	589
*Fairlawn Peerless Delight	A	235	Nov	651	38.60	7946	444
*†McDonald Farms Elegance	A	88	Nov	1156	57.02	3630	169
McDonald Farms Graceful	E	365	Dec	92	6.44	10787	595
s. Foremost Prediction	D. Klondike Joyce						

McDonald Farms Harriet F 160 Nov 767 49.26 5324 285
McDonald Farms Heiress G 365 Dec 304 20.60 9445 472
S. McDonald Farms Prediction D. McDonald Farms Flame
McDonald Farms Helga G 362 Dec 590 38.87 9623 554
McDonald Farms Helma F 365 Dec 305 18.27 12036 596
S. Foremost Prediction D. Green Meads Thelma
McDonald Farms Helsa G 365 Dec 576 39.08 10696 578
S. Myhaven King D. McDonald Farms Elsa
McDonald Farms Hemeranda E 59 Nov 1176 60.47 2258 110
McDonald Farms Imogene G 85 Nov 1100 63.38 3306 170
McDonald Farms Ioka G 69 Nov 1104 51.80 2682 130
McDonald Farms Iota G 76 Nov 903 54.32 2414 128
Meadow Ruth G 227 Nov 578 32.04 5783 294
Raemelton Corking Lida E 275 Nov 1050 54.08 13014 550

§McDonald, J. M., McDonald Farms, Dryden, N. Y.
Le Clarin Waminta B 157 Nov 766 38.41 5321 246
†Le Clarin Warruby A 190 Nov 936 46.66 7488 364
†McDonald Farms Gypsy C 147 Nov 686 33.58 4910 213
McDonald Farms Hedda F 365 Dec 362 20.42 8825 414
S. McDonald Farms Supreme King D. McDonald Farms Freda

McDonald, J. M. & Son, McDonald Farms, Cortland, N. Y.
McDonald Farms Honest Lady D 64 Nov 1076 54.56 2308 107

McFadden, John F., Chateaula Dairy Farm, Sykesville, Md. ARHT
¶Diana's Dawn of Cedar Point C 305 Jan 547 28.33 8154 381
S. Blakeford Noble D. Diana of Cedar Point
*Fairlawn Maxim's Floridia C 243 Jan 653 36.29 6358 330
†General's Hilda of Musser Home D 240 Jan 530 26.70 6435 312
*†Horn's Bethetta A 305 Jan 26 1.67 7037 355
S. Friendship Crescent D. Horn's Beth
¶Langvalley Melody B 210 Jan 292 15.25 4803 202
†Maple Grove Gem A 143 Jan 506 20.63 3030 125
†Maple Grove Lady Josepha A 173 Jan 398 22.33 3433 159
Maple Grove Mamil B 149 Jan 748 38.78 3939 183
¶Maple Grove Nancy Belle A 305 Jan 263 11.33 7044 292
S. Maywood Desire D. Maple Grove Josephine Beauty
†Maple Grove Wanda 2d A 136 Jan 665 28.99 3396 143
*¶McDonald Farms Early Rose A 225 Jan 239 10.26 4216 187
*Mt. Ararat's King's Juno A 239 Jan 715 28.91 8569 352
†Overbrook Dairy Zany A 305 Jan 98 5.39 7189 349
S. Brooklandwood Harbert D. Overbrook Dairy Sonia
†Peirce Footprint's Royal G 239 Dec 419 27.93 5217 264
†Silver Barn Clara E 305 Jan 167 8.03 6337 273
S. Ambassador of Silver Barn D. Neighbor's Wonder Cornelia
†Villageside Rae B 197 Jan 677 32.99 4826 224
*†Walnut Grove Crusader's Rose A 219 Jan 783 39.55 6767 300

§McKay, L. H., Far Away Farms, Hendersonville, N. C. ARHT
†Bess' Girl of Connemara Farms A 134 Sept 1240 55.71 6191 251

§McKerrow, George & Sons Company, McKerrow Farm, Pewaukee, Wis. ARHT
*†Bell Buoy's Queen A 82 Jan 1160 45.97 3209 129
†Chief's Elite F 59 Jan 1103 51.74 2046 99
S. Cesor Penwyn's Chief D. Ultimate's Elsie
†Gallant's Genevieve G 293 Jan 460 30.23 5289 303
*†General's Aster E 268 Jan 59 3.10 8014 354
S. Admiral General D. Chloe's Audrey
*†General's Mitzie E 184 Jan 1006 51.24 7041 339
*†General's Queenie A 303 Jan 264 14.45 7976 378
*Golden Lady Charming A 365 Jan 104 5.81 11381 572
S. Admiral Gold D. Sterling's Charlotte
*†Harvester's Bess C 112 Jan 964 47.73 3946 189
*†Observer's Ardith D 51 Jan 1240 52.10 2004 92
S. Boulder Bridge Observer D. Ultimate's Annie
Observer's Mary Bell F 365 Jan 61 4.04 9856 485
S. Boulder Bridge Observer D. Eminent Anna-Marie
*†Ultimate's Annie A 201 Jan 538 28.31 6366 315
*†Valor's Arabella B 47 Jan 1118 46.99 1603 67
S. Pinewood's Foremost D. Ultimate's Annie
*†Valor's Lola D 98 Jan 1259 54.16 4059 182
*†Valor's Marietta A 305 Jan 37 1.95 8626 409
S. Pinewood's Foremost D. Gold Bud's Mary Ann
*†Valor's Retta B 174 Jan 393 22.80 2765 148
*†Valor's Sunbeam E 305 Jan 324 18.17 7489 364
S. Pinewood's Foremost D. General's Sadie

§McKerrow, Helen J., McKerrow Farm, Pewaukee, Wis. ARHT
*†Valor's Betsey A 193 Jan 527 26.79 4903 212

McKitrick, W. W. Son, Welcome-In Farm, Columbus, Ohio.
Linwood's Josephine 4F 67 Dec 1146 60.76 2428 121
S. Langwater Cardinal D. Linwood's Bell Cow
Mac's Lindy 4A 98 Jan 1734 68.34 5526 248
S. Prince George of York D. Morrow's Rose
Mattewa Beauty B 365 Jan 487 27.61 11596 557
S. Prince George of York D. Opal Oneda of Longswamp
Mayflower's Precise 4E 129 Jan 1246 42.00 5661 217
S. Foremost Prince Philip D. Kinsman's Rita
Opal Oneda of Longswamp A 365 Jan 520 26.09 14710 668
S. Warrior's Masher of Hershfeldt Farm D. Belva of Longswamp
*Queen's Wilheminia D 237 Jan 1288 64.81 12027 537
*Rock Creek Royal Susette 4A 102 Jan 1270 50.94 4288 174
S. Green Meadow Royal D. Rock Creek Flashette Susan
*Roughwood Birthright 4D 127 Jan 1271 57.49 5609 319
S. Langwater Advance D. Roughwood Heiress
Welcome-In Chum's Catalpa E 297 Jan 719 34.04 11023 464
Welcome In Chum's Charm G 282 Jan 746 35.97 9055 439
*Welcome-In Chum's Clara E 293 Jan 1128 47.75 13982 625
Welcome In Chum's Delaine 4F 96 Jan 1337 53.89 4213 174
S. Langwater Chum D. Welcome-In Forward's Delaine
Welcome-In Chum's Delightful 4E 111 Jan 1047 44.60 3955 172
S. Langwater Chum D. Welcome-In Delightful
*Welcome-In Chum's Fancy E 256 Jan 1128 51.35 11162 481
Welcome-In Chum's Luetta 4F 184 Jan 948 42.87 6670 278
*Welcome In Chum's Natalie E 309 Jan 984 40.76 13857 593
Welcome In Chum's Senora 4E 115 Jan 1240 50.48 4831 201
S. Langwater Chum D. Welcome-In Senora
Welcome-In Columbine's Beauty A 243 Jan 721 33.64 9071 441
Welcome-In Connie A 306 Jan 806 43.07 11249 562
Welcome In Forward's Angela G 365 Jan 68 4.14 10688 543
S. Langwater Forward D. Barbara Ann's Angela
Welcome In Forward's Arlene G 294 Jan 699 41.29 8600 462
Welcome In Forward's Companion 4E 99 Jan 1105 45.87 3752 164
S. Langwater Forward D. Langwater Companion
Welcome-In Forward's Emerita 4F 141 Jan 1116 46.12 5616 218
Welcome-In Forward's Grace E 301 Jan 600 32.44 10590 525
Welcome In Forward's Mary G 365 Jan 497 24.57 13699 611
S. Langwater Forward D. Duke's Pollyanna May
Welcome In Forward's Pat 4E 96 Jan 1176 42.37 3738 159
S. Langwater Forward D. Lady Hertha's Pat
Welcome In Forward's Promise G 316 Jan 616 36.77 8507 425
Welcome-In Forward's Saralee 4B 162 Jan 998 44.92 5875 241
Welcome In Forward's Susanna G 238 Jan 892 38.30 7727 332

§McMonigle, J. P., Maxvale Farm, Yelm, Wash. ARHT
†Maxvale's General's Anne G 109 Jan 841 40.82 3029 143
S. St. Albans Valiant General D. Maxvale's Queen Anne

§McMonigle, T. G., Maxvale Farm, Yelm, Wash. ARHT
†Maxvale's General's Polly Anne G 155 Jan 743 36.50 4169 192

§McMonigle, William J., Maxvale Farm, Yelm, Wash. ARHT
*†Forget-me-not of Maxvale 2d A 163 Jan 1131 52.04 6496 291
S. Glenloch Emperor D. Forget-me-not of Maxvale
*†Marjorie of Maxvale A 257 Jan 715 33.77 9096 395
†Maxvale's Berniel F 245 Jan 661 33.26 7167 323
*†Maxvale's Ethel C 235 Jan 614 34.12 7006 336
†Maxvale's General's Pat G 155 Jan 601 34.84 3486 183
†Maxvale's Queen Iris G 171 Jan 647 38.84 4412 235
†Maxvale's Queen Toots G 46 Nov 743 36.12 1142 54
S. Dot's Pride of Maxvale D. Toots of Maxvale

§McPheeters, Burl B., Canton, Ill.
†Forges Primrose Gay F 103 Jan 1052 43.66 3739 148

§McVaugh, Frank, Hockessin, Del. ARHT
†Betty Fort G 305 Nov 92 7.46 6814 378
S. McDonald Farms Fort D. Riverton Betty
†Eulalie Fort G 305 Jan 192 11.05 6951 336
S. McDonald Farms Fort D. Brilliant Utah's Eulalie
†Fairlawn L. Fad C 116 Jan 951 54.52 4291 230
S. Coronation Leader D. Fairlawn Carpathia
†Peerless Designer's Mitzi E 305 Jan 73 4.51 7494 376
S. Fairlawn Peerless Designer D. Maple Lane Africander's Mitzi
†Royal Eden Freda F 136 Jan 813 38.39 4038 199
*†Royal's Agatha C 62 Jan 1289 47.70 2623 97
S. Greenacres Royal 2d D. Majesty's Agatha
†Royal's Norma E 62 Jan 893 37.06 1860 77
S. Greenacres Royal 2d D. Monarch's Norma
†Victoria Fort G 147 Jan 664 36.23 3847 193

§McVaugh, John B., Eden Hills Farm, Hockessin, Del. ARHT
*†Craftsman Nancy of Honey Brook A 92 Jan 635 27.57 2407 111
Eden F. Eve G 153 Jan 502 28.06 3291 175
†Eden F. Octavia G 111 Jan 486 24.83 2162 102
*†Eden O. Redwing A 215 Jan 335 15.69 5848 260
†Eden Orphan Annie G 71 Jan 879 39.67 2141 96
S. McDonald Farms Fort D. Overseer's Redwing
†Eden Royal Maple F 305 Nov 101 6.78 7372 397
S. Greenacres Royal 2d D. Greenacres Maple
†Eden Royal Rose G 298 Nov 448 21.88 7264 359
*†Eden's Royal Redwing B 215 Jan 418 20.50 5542 278

§McVaugh & Lenderman, Hockessin, Del. ARHT
¶Overseer's Redwing 2d's Fort G 245 Jan 601 35.54 6811 382
Queen Bess Fort G 337 Jan 575 33.36 8064 423
†Royal Eden Victoria 2d C 283 Jan 232 13.36 6147 296
†Royal Gold Marietta E 305 Jan 394 23.37 8553 480
S. Royal Gold of Hill Girt D. Lady Marietta
Sir Echo's Polly 2d F 295 Jan 640 33.18 7076 348

§McVaugh, Stewart E., Hockessin, Del. ARHT
†Royal's Fancy Becky E 146 Jan 671 32.24 4220 197

Merrill, S. M., Argilla Farm, Ipswich, Mass.
Argilla Faithful Polly E 23 Dec 1071 39.20
S. Alfalfa Farm Philosopher D. Gascon's Faithful
Argilla Furlough's Patience G 337 Jan 635 41.47 9495 514
Argilla Furlough's Twilight G 92 Jan 1012 49.22 3286 148
S. Argilla Furlough D. Argilla Plight
Argilla Honeydew E 337 Jan 769 52.10 10565 593
Argilla Monody 2d G 365 Jan 739 40.60 12029 557
S. Alfalfa Farm Philosopher D. Argilla Monody
Argilla Peggy Ann G 107 Jan 842 42.89 3142 145
*Argilla Plight B 75 Jan 1370 59.75 3528 162
S. Alfalfa Farm Philosopher D. Argilla Forelight
*Argilla Prim A 175 Jan 987 50.06 7373 373
Argilla Rosa Lee 2d D 206 Jan 932 42.90 7548 315
Argilla Royal Queen G 365 Jan 620 44.32 9103 534
S. Argilla Fair Royal D. Argilla Queen
*Coronation Aster A 92 Jan 1684 85.72 5218 259
S. Coronation Prince D. Green Meads Aggie
Edgewood Peer's Cleo E 289 Jan 883 43.19 11467 513
*Howland Noble Edelweiss B 92 Jan 1444 72.25 4606 238
S. Green Meads Noble D. Governor's Betty

Miami Margarine Company, The, Nu-Maid Farm, Cincinnati, Ohio.
Janet of Eden Vale A 226 Jan 1026 40.73 8772 344
Kil Kare Ramona E 283 Jan 686 34.35 9804 438
Mattewa Princess Pat 4A 305 Jan 685 36.04 11790 512
S. Prince George of York D. Summitstead's Faye
¶Welcome In Angie E 180 Jan 833 41.57 5521 266
*†Welcome-In Arlene A 87 Jan 1174 58.93 3392 176
S. Franchester Steadfast Senator D. Arvon's Royal Alice
Welcome In Chum's Pandora E 105 Jan 1251 46.29 4457 169
Whittier's Primrose A 337 Jan 452 25.61 10855 506
Whittier's Sequel Fleck B 336 Jan 913 44.32 12742 613

§Miller, Amos C. & Kuns, Harry C., Caswell Farms No. 1, Castalia, Ohio. ARHT
†Caswell's Achievement Lady G 238 Jan 540 27.50 5076 234
S. Gray Haven Achievement D. Caswell's Matchless Claudette
†Caswell's Bellboy's Glory G 163 Jan 642 29.96 3784 174
†Caswell's Matchless Favorite G 279 Jan 515 26.36 6409 299
S. Alta Vista Matchless Prince D. Lad's Daisy of Menz Farm
¶Caswell's Royal Bell G 258 Jan 348 15.87 6334 286
S. Foremost Royal Client D. Caswell's Bell
†Caswell's Royal Daisietta G 247 Jan 595 29.78 5736 270
S. Foremost Royal Client D. Caswell's Matchless Daisietta

†Caswell's Supreme Blossom G 73 Sept 778 34.93 1950 86
S. McDonald Farms Gordon D. Caswell's Matchless Blossom

§Miller, Amos C. & Kuns, Harry C. & Sons, Caswell Farms No. 1, Castalia, Ohio. ARHT
†Caswell's Foremost Ann F 305 Dec 225 11.49 8211 411
S. Foremost Royal Client D. Caswell's Fanciful

Miller, Glenn L., Defiance, Ohio.
*†Nickel Plate Glow A 264 Dec 239 11.30 9276 403
S. Pine Manor Sir Belvedere D. Mary Josephine's Lady

Miller, Harlan, Whimsy Farm, Arlington, Vt.
†Whimsy May Day's Matilda G 65 Jan 990 53.21 2084 118
S. Hasty Pudding of Whimsy Farm D. Whimsy May Day
†Whimsy Waynefleet F 178 Jan 720 38.59 5986 265
Whimsy Wild Grass G 365 Jan 76 4.54 10314 558
S. Hasty Pudding of Whimsy Farm D. Whimsy Whitehouse

Miller, I. G., Faraway Farm, South Royalton, Vt. ARHT
Faraway Lizetta Bay 4A 175 Jan 734 39.74 4625 205
Faraway Pauline Autocrat D 291 Jan 564 32.86 7732 379
Faraway Periwinkle 4F 224 Jan 554 29.63 4704 231
Faraway Princess Ledyard 4A 305 Jan 91 4.37 7355 353
S. Faraway Cinder's Ledyard D. Faraway Princess Madora
Faraway Superior Alice 4E 190 Jan 515 28.94 4048 213
Faraway Superior Angeline E 265 Jan 442 26.66 6313 303
Faraway Superior Narcisse D 302 Jan 371 23.45 7858 375
Faraway Superior Susan 4F 139 Jan 818 38.45 3849 181

Miller, Louise S., Faraway Farm, South Royalton, Vt. ARHT
Faraway Superior Princess C 287 Jan 364 21.06 5913 315

§Miller, Minnie W., Thousand Springs Farm, Wendell, Idaho. ARHT
*†Jacquetta of Thousand Springs A 258 Jan 730 37.27 8947 368
†Janella of Thousand Springs G 305 Jan 210 12.33 9374 441
S. Green Meads Country Squire D. Jo Ellen of Thousand Springs
†Juliana of Thousand Springs E 201 Jan 716 37.19 5730 265
†Lass of Thousand Springs G 68 Jan 1167 46.68 2636 111
†Polly of Thousand Springs G 63 Jan 1115 43.40 2314 91
*†Relsa of Thousand Springs A 92 Jan 1311 57.07 4678 198
*†Welcome of Thousand Springs E 238 Jan 614 30.36 6742 284

Missouri, University of, Columbia, Mo.
Herman's Valor's Bettie Lou G 330 Jan 560 28.40 8730 390
Valor's Estelle G 365 Jan 105 4.94 10297 486
S. St. Albans Valor D. Rex's Goldilocks

§Moler, H. K., Cave Hill Farm, Shepherdstown, W. Va. ARHT
*†C. F.'s Brand Noddy D 109 Jan 742 42.93 3255 165
†Mason Dixon Line's Sally E 109 Jan 824 44.67 3136 162
†Noble King's Primrose G 92 Jan 855 46.95 2730 128

Mook, Myrtle L., Bellevue, Ohio. ARHT
*Wilema's Rosalind 4E 264 Jan 561 28.40 7185 355

Moore, Paul. Mr. & Mrs., Hollow Hill Farm, Convent, N. J. ARHT
*†Convent's K. Beeswing D 134 Jan 1163 62.26 5389 271
*Convent's K. Butterfly C 365 Jan 309 17.96 16983 817
S. Gayhead's Klansman D. Meadow Spring Beatrice
†Convent's P. Buddleia F 114 Jan 969 45.45 3797 168
*Convent's P. Meadow E 90 Jan 1537 81.61 4684 235
S. Convent's Petrarch D. Convent's A. Marianna

§Morgan, Elton W., East Lynne Farm, Cato, Wis. ARHT
†L. Vi-E. of E. L. F 296 Nov 192 11.65 5063 252
S. Eden Hill Hollistar D. Laddie's Violet of E. L.
†Malene of E. L. F 89 Jan 837 35.61 2489 104

§Morgan, William, Est., East Lynne Farm, Cato, Wis. ARHT
†June E. of E. L. E 305 Jan 388 21.74 7367 355
S. Eden Hill Hollistar D. June Holliston of E. L.

Morse, Darwin S., Green Meads Farm, Richmond, Mass.
Green Meads Harvest Moon D 50 Dec 1203 50.44 1909 83
S. Langwater Corsican D. Green Meads Queen Gem
Green Meads Lady Loma B 106 Jan 1628 66.44 5639 233
S. Langwater County Squire D. Green Meads Queen Aloma
Green Meads Queen Daphne A 192 Jan 1059 51.61 7446 344
Green Meads Radiant Moon F 196 Dec 887 48.03 6633 309
Green Meads Valerie C 200 Jan 1170 52.78 8764 402
Green Meads Wild Moon F 104 Dec 984 52.79 3612 176

§Motley, Helen R. C., Wychmere Farm, Ontario, N. Y. ARHT
*¶Broadland Consort A 301 Dec 305 15.96 8963 391
†Wychmere Climax Fanchette G 305 Nov 396 21.39 7943 345
S. Friendship Grand Climax D. Wychmere Dauntless Blanchette
*†Wychmere Climax Lucinda A 147 Nov 887 45.63 5725 253
†Wychmere Dauntless Carlotta G 199 Nov 666 32.37 5901 240
†Wychmere Dauntless Eleanor F 115 Nov 830 35.30 3541 128
†Wychmere Dauntless Kathleen G 305 Nov 59 3.70 8108 363
S. McDonald Farms Dauntless D. Wychmere Forward Kate
*†Wychmere Dauntless Lass D 211 Nov 525 30.48 6976 324
*†Wychmere Dauntless Lemmie E 97 Oct 849 32.95 3248 126
†Wychmere Dauntless Marvel E 166 Nov 858 43.03 5754 248
*†Wychmere Dauntless Sibyle E 261 Dec 210 12.21 8179 397
*†Wychmere Forward Sylvia A 250 Nov 748 47.57 9372 460
*†Wychmere Joyful A 61 Nov 1474 62.81 2929 121
S. Hilltop Butterfat Clair D. Wychmere Ultra Joy
†Wychmere Margay G 49 Nov 819 40.01 1304 59
S. Wychmere Foremost Suquay D. Wychmere Climax Mariel
*†Wychmere Princess Maida C 305 Dec 234 13.06 8180 377
S. McDonald Farms Dauntless D. Wychmere Butterfat Princess Maid
*Wychmere Royal Maiden A 265 Nov 754 46.24 9760 476

§Muller, Erwin, Troutmere Guernsey Farm, Los Altos, Calif. ARHT
†Bay Meadow's Sugar C 276 Jan 615 31.07 7179 335
†Laurentic's Nellie A 262 Jan 701 34.39 8268 350
*†Troutmere Eda A 204 Jan 812 41.42 6679 311
Troutmere Sandra F 365 Dec 340 20.94 8362 453
S. Troutmere Bertram D. Troutmere Senorita

Murray, J. J., Murray Farms, Kalamazoo, Mich. ARHT
Murray's Major Broadway G 35 Jan 1142 49.47 1245 53
S. Coldspring's Romulus Major D. Murray Farms Annette
Murray's Major Floridian G 186 Jan 690 36.75 4751 207
Murray's Major Madeline G 185 Jan 503 28.85 4155 186
Murray's Major Marigold G 142 Jan 507 26.98 3471 146
Murray's Major Niagara G 104 Jan 893 45.01 3291 165

§Myers, Addison G., Knollnook Farm, Grand Blanc, Mich. ARHT
†Knollnook L. Bonnie E 103 Jan 801 39.91 3209 172
¶Knollnook L. Mistress D 215 Jan 563 29.31 6047 298
¶Knollnook Meadow Mist A 305 Jan 48 2.58 7599 366
S. Green Meads Model D. Knollnook Val Bonita

§Myers, C. Faye, Knollnook Farm, Grand Blanc, Mich. ARHT
†Knollnook L. Dimple G 296 Jan 467 29.01 6973 369
†Knollnook L. Faithful F 291 Jan 404 25.28 6313 344
†Knollnook L. Lustre D 290 Jan 33 2.24 6355 301
S. Green Meads Improver D. Knollnook Foremost Lustre
†Knollnook Meadow Flake B 296 Jan 417 22.99 7074 353
†Knollnook Meadow Lou A 212 Jan 706 32.57 6753 293
†Knollnook Meadow Maid A 190 Jan 564 32.79 5974 307

§Myers, L. C., Myersmead Farm, Lapaz, Ind. ARHT
Myersmead's Charm E 365 Dec 491 30.81 9572 554
S. Wilber of Myersmead D. Marie's Merna
¶Myersmead's Esta G 239 Nov 531 30.21 5774 302
†Myersmeads Iris G 47 Dec 872 39.25 1333 62
S. Lockshore Cynthia's Prince D. Alice's Ida May
†Myersmead's Lassie F 266 Dec 618 30.67 7722 368
†Myersmead's Marvel G 199 Dec 677 30.50 6202 291
Myersmead's Opal F 239 Dec 718 35.59 7145 359
†Myersmead's Prudence F 153 Dec 664 35.24 4046 221

§Myers, M. S. & Son, Lone Spruce Farm, Grand Blanc, Mich. ARHT
†Lone Spruce Jay's Daisy G 155 Jan 644 31.26 3521 162
†Lone Spruce Jay's Jean G 302 Jan 385 23.42 6782 323
†Lone Spruce Jay's Nova G 248 Jan 750 38.29 6937 330
†Lone Spruce Maxim Jelu G 171 Jan 702 30.91 4298 196

§Myers, Maurice S., Lone Spruce Farm, Grand Blanc, Mich. ARHT
†Lone Spruce Jay's Beauty F 191 Jan 639 31.08 4604 207
†Lone Spruce Jay's Carolyn G 280 Jan 328 17.39 5093 258
¶Lone Spruce Jay's Nita G 301 Jan 357 18.41 5236 247

§Neiswander, N. D., Norene Farm, Convoy, Ohio. ARHT
*¶Bonnie of Norene Farm C 261 Jan 700 36.59 7459 344
*†Evalon Fanny Maid C 176 Jan 687 35.32 4404 213
*¶Evalon Jeanette B 220 Jan 863 42.64 7515 348
*†Evalon Lilian D 123 Jan 853 41.29 3479 170
†Evalon Ruth G 245 Jan 789 43.42 7082 356
*†Norene Lois D 228 Jan 801 41.68 6390 311
†Norene Tinker G 107 Jan 826 38.76 2835 126

§Nixon, Kenneth G., Maple Leaf Guernsey Farm, Mansfield, Ohio. ARHT
*†Maple Leaf's Charming Pamelia E 267 Jan 545 25.46 7886 336
*†Maple Leaf's Charming Paula D 84 Jan 736 35.72 2416 117
S. Maple Leaf's Pilgrim Progress D. Maple Leaf's Daisy's Violet
†Maple Leaf's Charming Peony F 164 Jan 481 20.91 3661 158
†Maple Leaf's Charming Pet G 180 Jan 536 22.99 3942 176
†Maple Leaf's Charming Picardy G 181 Jan 421 19.63 3438 155
*Maple Leaf's Ramona C 204 Jan 465 24.37 4734 217

§Nixon, Ray, Est., Maple Leaf Guernsey Farm, Mansfield, Ohio. ARHT
*†Maple Leaf's Charming Pepper D 75 Jan 809 35.23 2334 101
S. Maple Leaf's Pilgrim Progress D. Maple Leaf's Survival

§Nixon, Ray, Mrs., Maple Leaf Guernsey Farm, Mansfield, Ohio. ARHT
†Maple Leaf's Charming Parisian G 111 Jan 647 28.43 2603 110
S. Maple Leaf's Pilgrim Progress D. Maple Leaf's Golden Sunflower
*†Maple Leaf's Charming Princess E 134 Jan 504 24.26 2952 130

Noble, Wallace B., Burley, Idaho.
†Freer Acres Be Ann E 269 Dec 862 48.71 10414 483

Odd Fellows Home of Connecticut, "Fairview," Groton, Conn. ARHT
*†Fairview Quilla G. A 305 Jan 336 21.45 10718 525
S. Hilltop Heartsease Governor D. Fairview Quintina

§Onley, W. T., Northfield Farms, Snow Hill, Md. ARHT
Chenar's Maida B 153 Jan 799 34.45 4400 168
†Chenar's Prissy E 258 Jan 648 34.54 6046 256
*†Cosquay's Charmante A 67 Jan 1138 51.34 2593 118
†Cosquay's Princess Dolly G 221 Jan 634 31.13 4662 195
*†Goldwood Janet A 272 Jan 471 25.44 7295 340
*†King's Alma C 305 Jan 253 15.08 7748 368
S. Broadland Coronation King D. Homestead Alma
*†Mt. Harmon Africander Nymph C 74 Jan 1165 52.09 2945 120
*†Mt. Harmon Patricia D 217 Jan 507 27.61 5054 235
*†Mt. Harmon Royal Marion D 204 Jan 581 32.55 5563 234
†Northfield's Lura F 247 Jan 797 42.19 7084 315

§Ormston, Frank H., Meadow-Gold Guernsey Farm, Saint Johns, Mich. ARHT
†Meadow-Gold Bonita G 25 Jan 603 28.25
S. McDonald Farms Gilbert D. Meadow-Gold Becky
*Meadow-Gold Cynthia D 194 Jan 863 44.47 6889 321
*Meadow-Gold Duke's Pauline A 365 Jan 235 13.31 9637 458
S. Coronation Duke D. Meadow-Gold Priscilla
†Meadow-Gold Maybelle E 265 Jan 461 28.50 5741 339
*†Meadow-Gold Paulette C 54 Jan 1250 54.78 2073 97
S. Cowham's Coronation Rex D. Meadow-Gold Duke's Pauline
Meadow-Gold Roberta G 146 Jan 697 35.72 3522 174
*†Meadow-Gold Rosalie E 224 Jan 749 38.98 6787 341
*†Meadow-Gold Starleen C 290 Jan 331 17.17 6778 314
†Meadow-Gold Sunbeam F 66 Jan 1114 47.94 2087 92
†Meadow-Gold Tranquil G 46 Jan 673 32.80 916 43
S. McDonald Farms Gilbert D. Meadow-Gold Cathrine's Tulip
†Meadow-Gold Twilight G 149 Jan 587 27.30 3034 139
*†Meadow-Gold Wenda E 20 Jan 766 37.55
S. Meadow-Gold Bethel's Rex D. Meadow-Gold Wilma
*†Meadow-Gold Wilma A 19 Jan 808 38.96
S. Cowham's Coronation Rex D. Meadow-Gold Tulip's Wanda
Rock Creek Rola G 365 Jan 172 10.07 10968 509
S. Rock Creek Royal D. Rock Creek Nola

§Overly, Dale A., Grove Farm, Marysville, Ohio. ARHT
†Grove Farm Dianne G 86 Jan 1160 45.84 3131 127

Grove Farm Marge	G	365	Jan	450	31.08	10445	532
S. Valor's Grove Farm Pride D. Grove Farm Myrtle							
†Grove Farm Ruth	F	261	Jan	559	34.66	6293	326
†Valor's Grove Farm Sara	C	305	Jan	200	11.63	11567	585
S. Noble Valor D. Duke's Lass							

§Overly, Dean G., Grove Farm, Marysville, Ohio. ARHT

*Bea of Grove Farm	A	365	Jan	226	11.89	12311	536
S. Tanners Duke D. Janey of Grove Farm							
*†Grove Farm Bella	C	114	Jan	1082	55.73	4230	218
†Grove Farm Beulah	G	111	Jan	810	37.71	3024	141
*†Grove Farm Della	D	78	Jan	1261	53.12	3291	147
†Grove Farm Rosemary	E	60	Jan	983	53.19	1939	101
S. Noble Valor D. Grove Farm Rosalea							
†Grove Farm Rosetta	D	305	Jan	149	8.49	8575	429
S. Noble Valor D. Rose of Gipsy							
*†Grove Farm Valor's Lela	D	56	Jan	1446	67.25	2494	122
*†Valor's Grove Farm Lucky	A	305	Jan	192	11.54	10869	563
S. Noble Valor D. Alladin's Rose							

§Owen, Hal, Hal Owen Guernsey Farm, Oklahoma City, Okla. ARHT

†Hal Owen's Kay	G	106	Dec	841	45.76	3236	173
†Hal Owen's Nada	G	121	Dec	680	35.66	3118	137
†Resolute Ruthie	G	191	Dec	658	40.10	5379	279
†Sun Farms Emperor's Marcella	G	197	Dec	991	49.05	7242	313

§Owen, J. K. & Dull, Merritt, Marowene Farm of Arcanum, Arcanum, Ohio. ARHT

*†Edna Daisy of Marowene	E	137	Jan	376	24.46	2203	130
*†Edna Kay of Marowene	A	92	Jan	846	41.41	3037	153
¶Rose Butterfly of Marowene	D	277	Jan	250	14.13	5255	263
*†Rose Frances of Marowene	B	305	Jan	81	4.62	9265	458
S. Golden Lad of Marowene D. Shirley Golden Rose							
*†Rose Joyce of Marowene	E	134	Jan	777	40.04	4089	195
*†Rose Lady of Marowene	F	200	Jan	625	36.14	5879	287
†Rose Ruth of Marowene	G	86	Jan	558	30.56	1929	106
*†Shirley Golden Rose	A	85	Jan	887	45.51	2597	128

Pack, George T., Lauxmont Farms, Wrightsville, Pa.

Charger's Betty	G	234	Jan	718	33.32	6379	269
Corning Parson Pirouette	G	51	Jan	1256	61.96	1936	86
S. Kitchener Parson D. Corning Rex's Pirouette							
Defender's Miranda	4G	75	Jan	1002	51.83	2444	112
Mistress Mellissa of Lakeland	E	203	Jan	824	51.23	6594	361
†Rose King's Blessing	G	255	Jan	769	40.48	7614	356
¶Rose King's Bother	G	236	Jan	810	40.70	6869	325
†Rose King's Girlie	G	271	Jan	835	40.59	7737	354

Palmer, G. W., "Robinlawn," Green Bay, Va.

Midview Majesty's Beauty	G	89	Nov	776	37.67	2422	111
Oak Range Bessie	A	365	Dec	182	10.68	12079	583
S. Oak Range Adolph D. Bessie of Oak Range Farm							
Oak Range Lilly	A	339	Dec	612	37.74	10252	531
Palmer Haven's Dainty Lady	A	172	Dec	764	42.30	5743	259
S. Inverness Advocate D. Lucerne's Betridge							
Palmer Haven's Imperial	A	353	Nov	450	24.82	11089	543
Palmer's Agnes	A	330	Dec	89	3.83	9700	401
S. Violet's General D. Soso Plus's Lassie							
Palmer's Beatrice	A	365	Nov	92	4.17	15026	671
S. Violet's General D. Lucerne's Branford Queen							
Palmer's Beulah	A	313	Nov	775	45.34	11996	620
Palmer's Edith	A	299	Nov	120	6.95	9952	472
S. May King's Gippy Oliver D. Palmer's Beauty							
Palmer's Emma	A	365	Dec	351	21.37	10597	552
S. May King's Gippy Oliver D. Prince's Maid of Mountain View							
Palmer's Fay	B	365	Dec	207	11.90	10155	530
S. Hannah's Maxim D. Mountain View Beverly Queen							
Palmer's Florence	B	365	Dec	185	9.36	11724	489
S. May King's Gippy Oliver D. Little Beverly Mountain Maid							
Palmer's Fortune	A	108	Dec	978	51.64	3680	176
Palmer's Genevieve	C	129	Dec	954	52.21	4348	223
S. Palmer's Maxim D. Palmer's Dopey							
Palmer's Geraldine	E	365	Nov	221	11.58	10269	529
S. Palmer's Maxim D. Morven's Dream							
Palmer's Gracious	E	321	Nov	690	40.61	10086	505
Palmer's Hallie	F	365	Nov	180	9.71	9957	497
S. May King's Gippy Oliver D. Palmer's Alice							
Palmer's Isla	F	52	Dec	1032	48.63	1716	80
S. Ada's Prince Maxim D. Palmer's Gracious							
Riegeldale Emory's Blissful	G	121	Dec	796	44.68	3553	184
Springtime's Maxim's Polly	G	98	Dec	840	34.72	2912	116

Pate, H. M., Trenton, N. J.

Chenar's Twinkle	B	359	Jan	711	40.85	15353	736
Glenburnie Glen's Heroine	G	238	Jan	876	41.61	8038	361
Glenburnie Glen's Huldah	G	285	Jan	767	40.98	8531	419
Glenburnie Masher's Hera	F	276	Jan	877	46.49	9921	473
Glenburnie Presto's Marigold	E	363	Jan	382	23.05	11647	545
S. Glenburnie Presto D. Glenburnie Clover 2d							
Glenburnie Vesta 2d	E	333	Jan	1066	48.84	13465	618
Kilmac Independent's Heroine	D	322	Jan	799	47.54	11690	590
Pinebrook Jeanie	D	245	Jan	860	49.24	7915	388

§Petan Company, Rancho San Carlos, Montceito, Calif. ARHT

†Adohr Eldor Pearl	A	31	Jan	1329	63.66		
S. Eldor of Adohr Farms D. Primula of Lone Oak							
*†Elwood May's Nigella	C	129	Jan	715	38.52	4057	200
*†La Londie of O'Klare	A	279	Jan	1036	45.10	12127	495
*†Rancho Nicasio Commend Grace	E	118	Jan	131	6.51	3782	173
†San Carlos Carmaleta	F	184	Jan	924	37.15	5839	231
*†San Carlos Dora	A	16	Jan	706	35.39		
S. San Carlos Mark D. Cherub's Pearl's Doris							
†San Carlos Dottie	F	184	Jan	757	31.73	5334	205
*†San Carlos Edna Mae	E	90	Jan	1003	38.42	3036	109
*†San Carlos Evelyn	B	28	Jan	1271	54.02		
S. Gayhead's Monitor D. Emma of Blyth Hurst							
*†San Carlos Fancy	C	73	Jan	1220	71.38	3237	161
†San Carlos Fashionable Maid	G	123	Jan	631	37.59	3039	163
*†San Carlos Florence	A	51	Jan	1447	76.12	2368	123
*†San Carlos Gay Gem	A	294	Jan	442	23.43	8520	401
*†San Carlos Ginger	B	92	Jan	1296	53.17	4053	171
*¶San Carlos Gypsy Lee	A	184	Jan	1168	56.69	8798	404
*†San Carlos Happy Girl	A	92	Jan	1182	64.80	3819	200
*†San Carlos Indian Princess	A	109	Jan	1198	52.14	4623	218
*†San Carlos Lady Princess	C	109	Jan	929	48.79	3692	162
†San Carlos Laura	F	299	Jan	852	43.81	8948	413
*†San Carlos Leliann	D	239	Jan	831	47.88	8717	439
†San Carlos Louise	D	305	Jan	229	13.88	9062	445
S. Gayhead's Monitor D. Boulder Bridge Lassie							
†San Carlos Mary	F	245	Jan	829	46.34	6947	350
†San Carlos May's Dream	G	123	Jan	844	31.25	3564	133
†San Carlos New Year's Gem	F	105	Jan	889	34.60	3299	124
*†San Carlos Papoose	A	67	Jan	1037	47.70	2361	111
*†San Carlos Surprise	D	121	Jan	1368	46.27	5775	232
*†San Carlos Topsy Turvy	E	240	Jan	794	39.26	7904	336
†San Carlos Warrior's Girl	F	109	Jan	834	36.06	3275	145

Peters, Victor B., Est., Peters Guernsey Farm, Keokuk, Iowa. ARHT

*Grace's Valor's Mahout Abigail	4a	198	Dec	428	18.80	6395	267
*Grace's Valor's Rex Leonora	4A	143	Dec	892	42.84	5326	238
*Grace's Valor's Rex Queenie	4A	245	Nov	216	11.38	8252	343
S. Grace's Valor D. Rex's Laddie's Queenie							
*Peter's Benefactor Alethea	4E	147	Dec	607	31.57	3858	174
Peters' Benefactor Alice	4f	274	Dec	742	35.63	8904	373
Peters' Benefactor Amy	4f	270	Dec	501	24.09	8366	362
Valor's Mahout Allene May	4E	70	Dec	1416	53.83	3202	129
S. Grace's Valor D. Mahout's Allene							

§Picard, Philip J., Lone Maple Farm, Feeding Hills, Mass. ARHT

*†Lone Maple Butterfat Freesia	C	219	Jan	860	47.90	7318	342
†Lone Maple Butterfat Mabel	G	162	Jan	752	44.85	4198	218
†Lone Maple Butterfat Maybelle	G	110	Jan	830	45.35	3062	160
†Lone Maple Butterfat Noble Joy	G	264	Jan	669	41.17	6565	347

§Poag, E. J. & P. J., Playhaven Farms, Burt, Mich. ARHT

†Playhaven L. Neva	G	240	May	783	36.29	6243	280
S. Playhaven Leonard D. Thornwood Argyll's Neva							
†Playhaven M. Marie	D	192	Jan	614	32.24	4619	231
S. Coronation Majesty D. Playhaven's Y. Leontine							
†Playhaven's Raebell	G	73	Aug	985	44.26	2377	100
S. Raemelton Yankee D. Playhaven's C. Raemel							
Playhaven Y. Pauline	D	70	May	1084	43.69	2443	104
S. Raemelton Yankee D. Playhaven Pauline							

Pratt, George D., Jr., Sunny Valley Farm, New Milford, Conn. ARHT

*Daisetta of Fleetwood Farm	E	365	Dec	175	10.54	16504	746
S. Ferdinand of Meadow Brook D. Eenie of Fleetwood Farm							
*Foremost Meg	A	160	Dec	720	36.76	5365	240
Panzy of Fleetwood Farm	C	365	Dec	343	18.51	14994	717
S. Ferdinand of Meadow Brook D. Miss Moe of Fleetwood Farm							
Sunny Valley Dawn	G	289	Dec	695	46.81	9935	520
*Sunny Valley Ethereal 2d	A	351	Dec	491	30.13	12169	588
*Sunny Valley's Bobwhite	A	365	Dec	98	5.02	14668	666
S. Sunny-Valley's Eminence D. Grassland Bobwhite							
Sunny Valley's Buttergirl	F	281	Dec	722	42.81	8511	408
Sunny Valley's Duchess	F	324	Dec	812	46.05	11463	545
Sunny Valley's Esther	B	92	Dec	681	40.61	2636	132
*Sunny Valley's Favorite	A	166	Dec	1298	70.74	8125	394
Sunny Valley's Flirt	A	365	Dec	304	19.37	11651	591
S. Coronation Patriot D. Sunny Valley Cresmay							
Sunny Valley's Hattie	G	365	Dec	333	17.78	15065	665
S. Sunny-Valley's Eminence D. Alfadale's Harriet							
Sunny Valley's Luxury	G	92	Dec	597	33.17	1836	95
Sunny Valley's Patricia	G	266	Nov	542	36.56	7758	426
Sunny Valley's Rio Rita	F	289	Dec	964	54.27	11381	536
†Sunny Valley's Sunshine	A	92	Dec	746	41.36	2711	132
Sunny Valley Valtype	C	365	Dec	17	.88	14245	580
S. Coronation Patriot D. Grassland Valrosq							

Prentice, Thomas W., Plymouth, Mass.

*Forges Butter Nut	D	306	Jan	944	52.43	12835	642

§Price, Frank T., "Green Acres," Chestertown, Md. ARHT

†Annabelle of Green Acres	B	244	Jan	651	35.31	7868	357
*†Ariel of Green Acres	A	305	Jan	644	30.49	9075	402
S. Broadland Cyclops D. Green Acres' Dinah							
*†Ferdinand's Princess Eleanor	A	215	Jan	560	23.99	6142	260
†Ferdinand's Princess Pride	C	288	Jan	577	27.73	7456	312
†Green Acres Betty Maid	F	107	Jan	921	43.49	3233	166
†Green Acres Cornelia	G	245	Jan	667	38.18	6288	303
†Green Acres' Dinah	A	305	Jan	775	32.10	9716	410
S. Broadland Benefactor D. Nonpareil's Dollie of Green Acres							
†Green Acres Janice	G	245	Jan	648	33.02	6200	263
Green Acres' Mariana	C	184	Jan	737	30.14	5417	260
†Green Acres' Nonpareil's Sally	E	51	June	1205	47.61	2040	80
S. Broadland Remus D. Green Acres' Susabella							
†New Hope's Butter Maid	F	242	Jan	564	32.89	5907	293
New Hope's Nellie	E	264	Jan	607	34.20	7643	357

§Price, Kent S., Pri-Acqua Farm, Chestertown, Md. ARHT

¶Bella of Chestnut Meadows	A	180	Jan	642	30.13	5974	289
†Bellina of Pri-Acqua	G	115	Jan	768	33.87	3071	138
†Churn Creek's Blossom's Pearl	A	44	Jan	1128	49.22	1568	68
S. Green Meads Pearl King D. Blossom's Son's Stella							
¶Lorena of Pri-Acqua	F	305	Jan	705	38.28	11064	511
S. Green Acres Ben Glow D. Loreli of Willow Hill							
†Sportsman's Lady of Pri-Acqua	G	184	Jan	624	29.59	4463	208
†Sunny Girl of Pri-Acqua	E	269	Jan	634	27.99	8112	333
¶Sun Spot of Willow Hill	A	269	Jan	782	29.97	11379	422

§Pritzl, Charles J., Prestdale Farm, New Plymouth, Idaho. ARHT

†Darlene L. of Prestdale	E	103	Jan	841	40.37	3170	145
*†Duke's Columbine of Prestdale	A	223	Jan	724	45.48	8638	440
*†Duke's Gardena of Prestdale	A	179	Jan	1062	55.23	7480	351
*†Ilena L. of Prestdale	E	279	Jan	643	39.92	9219	482
†Lad's Violet of Prestdale	G	105	Jan	1370	63.03	4550	203
*†Marshall's Crysta of Prestdale	C	177	Jan	707	43.91	5095	313
*†Pilgrim's Carol of Prestdale	B	132	Jan	985	52.21	4954	270
†Prudence L. of Prestdale	F	89	Jan	917	50.46	2820	149
†Vanity L. of Prestdale	F	144	Jan	899	45.40	4673	219

Pruett, Edward, Red Cross Farm, Winchester, Ky. ARHT

Foremost Rutila	B	345	Dec	457	21.91	8856	387
King's Lady Julia	F	365	Dec	362	26.94	7544	448
S. Meteor's King of Carthage D. Helen's Lady Jason							
Norol's Foremost Ruth	G	297	Dec	554	29.96	7782	350
Prissy of Boiling Spring Farm	A	360	Dec	528	32.66	9977	525
Quail Roost Lucky Lassie	D	365	Dec	156	10.28	7972	434
S. Quail Roost Lucky Strike D. Buttercup of Burke's Tavern							
Red Cross Faye	G	229	Dec	523	25.45	6630	309
Red Cross Maxim's Flower	F	229	Dec	478	29.68	5198	272
Red Cross Maxim's Kentucky	E	365	Nov	631	34.84	10624	542
S. Quail Roost Maxim's Tuffy D. Maxim's Alice of Bayville							

Red Cross Maxim's Mirth	4g	128	Dec	609	27.14	2720	113
s. Quail Roost Maxim's Tuffy		D. Gay Sunshine of Red Cross					
Red Cross Maxim's Violet	F	352	Dec	143	9.90	7904	454
s. Quail Roost Maxim's Tuffy		D. Red Cross Valor's Violet					
Rex's Queen Esther	4D	305	Nov	189	9.44	8609	368
s. Meteor's Rex		D. John's Choice Surprise					

§Pruitt, D. S. & Marie, The McKenzie Meadow Farm, Eugene, Oregon.
ARHT

†McKenzie Meadow Dorothy	G	221	Jan	452	24.65	4034	211
s. Baronet of Thousand Springs		D. Wandamere Dorcas					
*†McKenzie Meadow Linda	E	59	Jan	990	42.11	1979	94
s. Baronet of Thousand Springs		D. Lustre's Best of Highland View					
*†McKenzie Meadow Rubylou	A	295	Nov	346	19.95	7758	393

§Purmort, C. M. & Fisher, Carl, Way-Ellen Farm, Van Wert, Ohio. ARHT

*†C. M.'s Farm Luella	E	258	Jan	947	45.49	10644	442
†Maple Lane Frolic's Janet	G	184	Jan	1161	52.27	7625	314
Merry Valnedda's Lady	G	330	Jan	680	31.96	9936	402
*†Mirabelle Calumet	A	297	Jan	825	39.94	12222	541
*†Nodrog Merry Valnedda	C	305	Jan	31	1.34	11249	475
s. Langwater Merry Pal		D. Grassland Valnedda					
†Way-Ellen Farms Bluebell	G	149	Jan	905	45.73	4501	209
*†Way-Ellen Farms Maybelle	E	149	Jan	1037	47.19	5719	242
*†Welcome In Chum's Emerita	C	102	Jan	1505	70.76	4875	222

§Pyle, E. Baker, Brightside Farm, Malvern, Pa. ARHT

†Brightside Chorus Girl	C	305	Jan	130	6.75	9768	421
s. Brightside Gold Coin		D. Brightside Prima Donna					
†Brightside Dora	G	144	Jan	715	32.39	3448	150
†Brightside Flicker	E	85	Dec	766	45.14	2393	126
Brightside Frances Charm	C	225	Jan	748	42.30	6667	339
*†Brightside Gem	C	76	Jan	1041	45.71	2611	119
†Brightside Hazel	G	305	Dec	30	1.37	8438	350
s. Quincy Starshoot Advance		D. Brightside Janice					
†Brightside Lady Slipper	A	178	Jan	779	42.86	5240	266
†Brightside Mairzy Doats	G	132	Jan	658	35.16	3120	162
†Brightside Mary Charm	B	46	Jan	1462	77.35	1936	107
s. Brightside Prince Charming		D. Brightside Rosemary					
†Brightside Nan-Fern	G	116	Jan	724	41.75	2906	144
*†Brightside Opal	E	46	Jan	993	47.47	1514	73
s. Brightside Prince Charming		D. Brightside Generous					
Brightside Yule Fern	B	116	Jan	769	40.83	3167	161
†Monty's Carnation of Lindendell	A	174	Jan	786	40.04	5439	260

§Pyle, Harold F., Brightside Farm, Malvern, Pa. ARHT

†Brightside Bell-Fern	G	305	Jan	709	42.84	8790	458
s. Quincy Starshoot Advance		D. Fern Worthy of Lindendell					

Quaker Oats Company, The, Ful-O-Pep Research Farm, Barrington, Ill.
ARHT

Challenger's Yvette	G	306	Jan	491	26.53	6499	301
†Dot-Mar Enterprize Karen	D	89	Jan	1229	50.29	3600	138
Fairlawn L. Gilda	E	280	Jan	630	32.61	8751	351
†Foremost King's Quassina	G	193	Jan	739	38.58	5357	244
†Foremost Tionetta	E	87	Jan	981	39.26	2943	120
†Reaper's Starlight of Croxmar	G	77	Jan	1005	48.37	2477	123
*Rock Creek Bondeen	E	146	Jan	632	25.67	4379	172
*†Rock Creek Nola	A	55	Jan	1350	60.91	2358	106
s. Antietam Country Bond		D. Corium Slogan's Nola					
†Rock Creek Queenie	G	148	Jan	834	42.13	4285	204
*†St. James Count's Betty	C	109	Jan	783	50.24	3419	174
St. James Duke's Alice	G	365	Jan	280	17.38	9100	473
s. St. James Philosopher's Duke		D. St. James Victoria's Alice					
†St. James Duke's Lorelei	G	135	Jan	683	34.43	3458	150
†St. James Nathan's Azure	G	136	Jan	571	32.57	3037	156
†St. James Ultimas' Veronica	F	72	Jan	564	31.48	1765	96
†Shoreland Claribel	F	250	Jan	883	41.50	8639	363
†Spring Ridge Narcissus	F	167	Jan	635	30.48	4452	189
*†Welcome In Sonja	A	79	Jan	1230	60.18	3217	169
Wyland Addie	E	230	Jan	681	37.14	6537	291

§Randolph, J. F., Carr Creek Farm, Cleveland, Tenn.

†Carola of Garden Creek	B	153	Jan	633	28.19	4639	194
*†Farragut's Gay Margie	A	245	Jan	819	40.74	8785	415
†Haywood Victoria	E	215	Jan	850	39.82	6682	322
†Lily of Belmont View	A	106	Jan	841	40.81	3580	171

Reed, Theo. P. & Son, Meadow Lane Guernsey Farm, Pennington, N. J.
ARHT

*Cleo of Meadowlane	A	365	Jan	628	33.05	12972	624
s. Beechford's Bailif		D. Clare of Maple Square					
Ginger of Meadowlane	C	249	Jan	806	43.47	9051	436
Meadowlane Ivy	G	297	Jan	801	42.77	9234	453
Meadowlane Paula	G	245	Jan	776	45.80	6750	353
Meadowlane Selina	G	289	Jan	797	46.87	9690	460
Meadowlane Skylark	E	365	Jan	577	32.08	13086	600
s. Glenburnie Valiant		D. Norwood Princess Sylvia					
Meadowlane Susette	E	331	Jan	830	48.93	10947	569
Meadowlane Valorie	G	213	Jan	1103	53.19	7420	333

§Reeves, S. J., Quarry Hill Farm, Dover, Ohio. ARHT

†Cecile Trudy	D	107	Jan	906	37.71	3750	156
s. Lou Ginger of Cappel Dale		D. Dainty Hera of Cappel Dale					
†Claudette of Elgercon	C	144	Jan	590	25.08	3573	149
†Ina of Elgercon	A	166	Jan	522	24.63	4199	207
†Quarry Hill's Letitia	G	200	Jan	542	31.22	4880	250
†Quarry Hill's May Belle	G	203	Jan	483	24.40	4650	232
†Quarry Hill's Polly	F	184	Jan	610	28.27	4792	231
†Quarry Hill's Rose	F	77	Jan	818	37.22	2137	100
s. Krantz Heim Caroler		D. Sunrise Spring Rosalie					
¶Quarry Hill's Ruby	E	92	Dec	794	34.87	2750	115

Rehberg, Arthur I., Rehberg's Highland Dairy, Tomah, Wis. ARHT

Lila of Zirk Homestead	A	78	Jan	1235	57.68	3109	148
s. Birchfield Reliance		D. Lily of Zirk Homestead					
Lila of Zirk Homestead 2d	A	92	Jan	1305	50.91	3648	148
Rehberg's Highland Lucinda	F	78	Jan	1046	37.99	2736	103

Reinfeld, Albert, Reinfeld Farms, Scobeyville, N. J. ARHT

Maywood R. Gayety	F	332	Jan	947	60.29	12024	653

Reinfeld, Joseph H., Incorporated, Reinfeld Farms, Scobeyville, N. J.
ARHT

*Brooklawn Maid Queen	A	292	Jan	951	51.67	12758	667
*Fox Dean's Fatima	A	181	Jan	918	51.25	7006	375
*Harmony Hollow Jacqueline	B	285	Jan	1226	75.52	14422	738
Hill Girt Randarose	G	365	Jan	664	48.52	11979	661
s. Hill Girt Randa		D. Hill Girt Rose Queen					
*Marshallvale Rosette	A	365	Jan	970	51.75	16831	816
s. Foremost Royal Prince		D. Marshallvale Rosetta					
*Reinfeld's Marcia	E	183	Jan	1199	62.69	8633	417
Reinfeld's Pauline	G	313	Jan	878	52.45	11307	555
R. F.'s Bright Frances	G	365	Jan	691	40.92	11059	577
s. Antietam Bright Lad		D. Fox-deceived Charter's Patience					
R. F.'s Golden Alicia	G	365	Jan	243	13.38	11043	537
s. Fox Dean's Gold Coin		D. Afton's Select's Rosette					
R. F.'s Jester's Essie	G	319	Jan	1046	58.61	13265	619
Spar Hill Clematis	E	330	Jan	726	45.62	12379	655

§Rhoads, Jerome H., "Rhoadsacres," Kirkwood, Pa. ARHT

†Janis' Nippy of Upsand Downs	G	214	Jan	311	16.64	3454	160
†Jvhar Royal Donna	G	261	Jan	475	31.18	5481	298
†Jvhar's Aster	F	150	Jan	806	36.06	4571	204
†Jvhar's Heroine	E	115	Jan	751	42.93	3259	164
†King's Gertie of Upsand Downs	F	305	Jan	144	7.03	8694	404
s. Homestead Royal's King		D. Prince's Garland of Midway					
*†King's Heroine of Upsnd Downs	D	54	Jan	1068	50.88	1933	90
s. Homestead Royal's King		D. Prince's Hazel of Midway					
*†Laddie's Almu of Upsand Downs	C	258	Jan	220	13.54	5240	233
*†Laddie's Kay of Upsand Downs	D	60	Jan	1108	55.75	2167	106
s. Althea's Laddie of Upsand Downs		D. King's Kappa of Upsand Downs					
*†Laddie's Psi of Upsand Downs	A	233	Jan	207	10.76	5330	216

Rider, J. L., Pleasantview Farm, Catawissa, Pa.

Anna Lou of Pleasantview	A	112	Jan	1226	58.25	4630	243
s. Coldspring's Hardwick's Gascon		D. Pleasantview Royal Anna					
Pearl Harbor of Pleasantview	F	365	Jan	213	12.17	8407	424
s. Royal Laddie of Pleasantview		D. Hardwick's Lea of Pleasantview					
Pleasantview Lucretia	G	112	Jan	816	37.30	3300	147
s. Royal Laddie of Pleasantview		D. Pleasantview Foremost's Rose					
*Pleasantview May Lou	C	270	Jan	776	45.13	8996	481
Polly's Pride of Pleasantview	F	242	Jan	811	43.34	7471	355

§Riley, Edward C., Leeside Farm, Lumberville, Pa.

†Leeside Royal Belle	G	70	Jan	1272	39.45	2923	87
s. Caumsett Valor		D. Rycklaver Belle					

Rines, Clinton F., Walnut Crest Farm, Westbrook, Maine.

Flying Horse Royal's Sparkle	A	231	Jan	779	40.37	8327	405
Lincoln Valdora	A	239	Jan	803	40.74	8602	394
Walnut Crest Patriot's June	D	304	Jan	645	36.91	11813	555
Walnut Crest Patriot's Violet	E	325	Jan	884	44.41	11666	578
Walnut Crest Rob's Lucky	G	99	Jan	1242	58.42	4026	183

§Robertson, James B., Mid-Cutstraw Farm, Paoli, Pa. ARHT

†Bountiful Brilliant Beauty	G	83	Jan	882	37.67	2278	98
†Bountiful Diana	G	59	Jan	929	41.63	1685	78
s. Villa-Way Career		D. Royal's Dina of Blue Clay					
†Bountiful Susanna	G	48	Jan	1049	45.97	1535	67
s. Villa-Way Career		D. Chatham Farm Susie					
Jobetty's Marcella	A	156	Jan	846	53.15	5030	267
†Madge of Fairland Farm	A	198	Jan	838	39.92	7052	301
†Marie's Pride Lassie	F	133	Jan	828	32.29	3980	154
Prince's Starshoot Nancy	F	136	Jan	850	37.59	3930	176
†Quincy Bright Aneta	A	46	Jan	1699	86.32	2401	122
s. Rockingham Bright Star		D. Edith of Hilldene					
†Quincy Excelsior Tulip	A	182	Jan	1081	54.29	7223	335
†Quincy Glorianna	B	92	Jan	1105	63.54	3600	197
Quincy Mahomet Tilda	A	199	Jan	835	37.41	7296	305
†Quincy Maxim Joan	C	112	Jan	1161	62.95	4397	232
†Quincy Ultra Forsythia	A	106	Jan	1368	56.78	4976	191
†Shady Lawn's Stella	C	54	Jan	1455	70.75	2375	119
s. McDonald Farms Eminent		D. Shady Lawn's Tilly					

Rogers, Dudley P., "Wethersfield," Danvers, Mass.

Langwater Anna 3d	C	257	Dec	773	37.82	8978	377
Langwater Coralie	A	218	Dec	1079	45.88	8881	344
*Langwater Dora 2d	A	298	Dec	622	32.41	9868	438
†Minerva of The Glen	G	257	Nov	706	35.60	7444	347
Rockingham Holliarch	4G	286	Nov	689	34.46	7015	345
Stony Ford Victor's Queen	B	114	Nov	1168	49.79	4939	243
*Wethersfield Annie	A	353	Dec	510	27.51	12215	539
*Wethersfield Edna	B	334	Dec	774	51.63	11758	631
*Wethersfield Ego	B	164	Dec	797	52.68	5375	281
*Wethersfield Eileen	B	323	Dec	478	28.01	10897	534
*Wethersfield Elsa	A	174	Dec	979	69.91	7080	450
*Wethersfield Laurel	A	270	Dec	1029	56.11	11209	558
Wethersfield Leading Lady	F	365	Dec	435	22.58	11662	529
s. Wethersfield Bellarion		D. Wethersfield Patience					
*Wethersfield Leonie	D	271	Dec	926	48.17	9860	536
Wethersfield Letitia	G	126	Dec	1043	49.57	4665	205
Wethersfield Linden	G	365	Dec	722	37.59	11962	580
s. Wethersfield Bellarion		D. Charlotte of Wood Homestead					
Wethersfield Lira	E	365	Dec	451	25.77	12047	597
s. Wethersfield Bellarion		D. Wethersfield Buttons					
Wethersfield Lizette	G	271	Dec	936	50.87	9426	432
Wethersfield Lorena	D	365	Dec	807	41.33	15623	726
s. Wethersfield Bellarion		D. Wethersfield Vivian					
Wethersfield Lotus	E	325	Dec	732	41.14	10616	555
Wethersfield Nancy	D	53	Dec	1218	61.79	2162	107
s. Wethersfield Peerless		D. Wethersfield Anna					
*Wethersfield Pamela	A	365	Dec	796	42.31	18664	892
s. Wethersfield President		D. Carluke Princess Molly					
*Wethersfield Victoria	A	279	Dec	969	54.38	11635	590

§Roughsedge Brothers, Bear Haven Farms, Bloomsburg, Pa. ARHT

†Convoy's Jane	G	153	Jan	665	33.61	3631	172
†Convoy's Lily	G	149	Jan	669	40.24	3603	188
†Echo Valley Mabelle	E	115	Jan	670	32.06	2712	127
*†Fairlawn Brilliant	A	305	Jan	134	5.96	9692	405
s. Knollwood Herald		D. Knollwood Zea					
*†Fairlawn Peerless Dorrence	A	305	Jan	356	20.91	10632	561
s. Green Meadow Peerless		D. Hopeton Janice					
†Gardenville Convoy's Beauty	F	35	Jan	759	35.53	82	38
s. Coldspring's Hardwick's Convoy		D. Redwing of Greenacres					
†Gardenville Mister's Peggy	G	272	Jan	394	21.55	4838	249
¶Gardenville Rose Bell	G	268	Jan	512	29.13	4969	258
†Gardenville Rose May	G	275	Jan	490	28.66	5399	271
¶Ivy's Golden Lass	G	275	Jan	749	42.20	7567	344
*†Meadow Spring Amanda 3d	A	184	Jan	736	40.56	5079	260
†Quincy Mahomet Eve	A	49	Jan	1408	57.19	2132	91
s. Green Meadow Mahomet		D. Quincy Eva					

†Rhoda's Rosie	G	269	Jan	738	37.93	7623	355
†Rose's Maxim's Daisy	A	278	Jan	640	35.02	7707	371
*¶Royal Prosperity's Anita	A	229	Jan	800	44.51	8377	390

Ruschmann, Henry F., Meadowbrook Farm, Bernardsville, N. J.

Ardena of Meadowbrook	F	303	Nov	827	50.00	10431	526
Bethany Wistar's Nora	G	107	Nov	945	48.86	3796	177
Chestnut of Meadowbrook	C	300	Nov	1289	73.99	14641	780
Dolly of Herodale	A	250	Nov	1019	57.82	10079	499
*Doree of Foxsin Divide	A	239	Nov	809	43.61	8271	424
Eliza of Meadowbrook	B	297	Nov	1251	66.35	14242	643
Honor of Meadowbrook	4D	122	Nov	1045	50.50	4519	211
Lucrecia of Meadowbrook	D	214	Nov	701	40.62	7703	356
Lurella's Jeanette	A	365	Dec	413	23.29	14469	777
S. Pansy's Proud Laddie D. Jeanette's Princess Lurella							
Maisie of Herodale	C	303	Nov	1288	72.28	14012	733
Majesty's Iris	G	220	Nov	886	49.82	7353	369
Majesty's Lady Lucinda	G	220	Nov	774	40.26	7588	360
Majesty's Lady Ultra	G	206	Nov	1026	51.20	7435	344
Meadowbrook Countess Gabriele	A	174	Nov	1121	61.09	7575	363
Meadowbrook Countess Lucia 2d	F	254	Nov	951	50.60	9026	435
Meadowbrook Countess Willow	4E	131	Nov	855	43.78	3932	185
Meadowbrook Gay Bess	B	164	Nov	1075	55.08	6939	345
Meadowbrook Millie Girl	B	153	Nov	1005	53.39	6367	306
Meadowbrook von Stauffenberg	4A	128	Nov	1220	66.25	5548	264
Merry Girl of Meadowbrook	4d	157	Nov	854	62.43	5181	302
Nipporsink Platinum	A	234	Nov	1272	64.14	10618	500
Peerless' Primrose Topsy	D	196	Nov	1223	64.84	8893	446
Princess Katica of Long Valley	B	163	Nov	976	42.97	5807	261
Provost's Gracious	A	130	Nov	1177	62.77	5454	290
Royal's Nobleman's Susette	A	167	Nov	957	45.12	6530	303
Suez's Dehlia Belle	4g	251	Nov	713	41.38	7331	383
Suez's Esther Joan	4A	147	Nov	1005	54.30	5407	278
Suez's Joy of Meadowbrook	F	239	Nov	960	48.20	8387	402
Suez's Likely Lady	A	220	Nov	1272	75.44	11057	555
Suez's Louella of Meadowbrook	F	319	Nov	702	35.63	9717	443
Victor's Bell's Mable	A	155	Nov	1054	54.85	5625	276

§Schaffer, Forest S., Clover Dale Stock Farms, Van Wert, Ohio. ARHT

†Clover Meades Ultra Dorothy	G	40	Jan	784	40.15	999	51
*†Ramie's Christmas Carol	C	37	Jan	1203	60.75	1413	73

§Schaffer, Kenneth W., Clover Dale Stock Farms, Van Wert, Ohio. ARHT

*†Clover Dee's Alice Jean	C	247	Jan	553	28.79	7521	362
†Clover Mead's Coleen	G	251	Jan	411	21.48	5730	271
†Clover Meads Eileen	G	205	Jan	415	20.31	4338	208
*†Greenfield's K. Belle	E	71	Jan	782	37.48	1903	93

§Schaffer, Milvada, Clover Dale Stock Farms, Van Wert, Ohio. ARHT

†Greenfield K. Diamond	G	66	Jan	857	37.66	1861	82

§Schleigh, W. B., Golden Hill Farm, Martinsburg, W. Va. ARHT

Golden Hill Sally Belle	G	182	Jan	747	43.18	4210	176
†Golden Hill Sara Lee	F	207	Jan	543	23.21	3601	139
†Groton House Levity's Vatina	G	266	Jan	781	40.57	7028	319
*†Woodside Hall Knollton Hilda	E	225	Jan	857	42.86	6292	299
*†Woodside Hall Knollton Holly	E	197	Jan	740	33.39	4749	194

§Schneck, Edward M., Melodie Guernsey Farm, Elkhorn, Wis. ARHT

Creamland Valentine's Gladys	B	219	Jan	741	39.66	8033	391
†Dun Erin Dick's Bloom	F	291	Jan	226	12.73	6580	330
†Dun Erin Peerless Begonia	G	305	Jan	216	11.08	6933	313
S. Charlescote Peerless D. Rilla of Riverside 3d							
Dun Erin Peerless Bo Peep	F	290	Nov	358	17.57	6157	266
†Dun Erin Peerless Briar	F	111	Jan	947	39.31	3627	150
†Dun Erin Peerless Brilliance	F	305	Dec	438	25.10	7839	353
S. Charlescote Peerless D. Shoreland Prudence 2d							
†Melodie Loraine	C	305	Dec	257	15.19	7713	378
S. Fidelity of Spring Acres D. Mecca's Loraine							
Melodie Loretta	E	285	Dec	625	39.54	8415	404
S. Fidelity of Spring Acres D. Mecca's Loraine							
†Melodie Lorinda	G	231	Jan	721	43.60	7241	353
Wild Rose of Stevens Lake	D	323	Jan	438	24.54	7435	393

§Schneck, Edward M., Mrs., Melodie Guernsey Farm, Elkhorn, Wis. ARHT

Dun Erin Peerless Cinderella	G	278	Jan	518	25.93	6873	323

§Schneider Brothers, Maple Run Farm, Kenosha, Wis. ARHT

†Gertrude of Ferson's Creek	D	98	Dec	944	49.56	3177	166
S. Nero's Raymond D. Detlor's Rose							

§Schoellerman, Franklin R., Valley Oaks Farm, Galt, Calif. ARHT

†Ambler's Nellie	E	143	Jan	1050	49.25	5681	238
†Bonnie Brea's Lorna Doone	C	176	Jan	726	41.42	6159	322
†Circle L. Philosopher's Susan	F	42	Jan	1270	58.96	1642	76
S. St. James Philosopher's Benny D. El Susan							
†Faretti's Farm Royal Jewel	F	122	Jan	741	43.97	3688	182
†Faretti's Farm Royal Ruby	F	89	Jan	876	39.34	2666	122
†Happyholme Defender's Iola	A	135	Jan	1253	65.70	6575	311
†Happyholme Foremost's Nan	A	38	Jan	1055	54.98	1248	65
S. Elberta's Foremost D. Happyholme Valiant's Nan							
†Happyholme Sunny Velma	A	140	Jan	1191	64.93	6515	322
†Holmwood's Foremost's Clarice	A	152	Jan	1274	60.64	7134	328
†Twin Lakes Farm Lady Prince	E	92	Jan	897	45.88	3208	156
†Valley Oaks Laura	G	87	Jan	733	31.54	2031	81

§Schroeder, Carl C., Avalawn Farm, Bow, Wash. ARHT

†Avalawn Beth	G	92	Dec	958	37.77	2786	108
S. Chicona Lucifer Y. D. Oso Betty							
†Avalawn Dorcus	G	92	Dec	846	41.74	2907	133
S. Chicona Lucifer Y. D. Tideland Daffodil							
¶Avalawn Lorraine	G	135	Oct	701	38.96	3839	203
S. Chicona Lucifer Y. D. Loretta of Avalawn							
¶Avalawn Norene	G	62	May	1033	50.66	2102	91
S. Chicona Lucifer Y. D. Nancy's Nugget of Springside							
Avalawn Prim	G	365	Sept	585	34.57	10340	584
S. McDonald Farms Charter D. Petunia of Chicona							
†Bonnebelle's Angeline	A	100	Sept	1190	54.78	4357	188
S. Lyndell of Springside D. Nancy's Bonnebelle							
¶Bonnebelle's Nina Shenora	A	132	May	856	44.78	4021	174
S. Lyndell of Springside D. Nancy's Bonnebelle							
¶Calypso of Chicona	G	165	Dec	642	30.89	4144	187
S. Chicona Hajji Baba D. Carole of Chicona							
†Grace of Lotzgesell Homestead	G	278	Dec	690	40.03	7835	411
S. Douglaston Lord Alexander D. Gloria of Lotzgesell Homestead							
†Highland View Anna	G	273	Oct	806	44.38	8194	412
S. Western Glow Masterpiece D. Sally of Highland View							
¶Highland View Lillian	G	298	Dec	609	32.87	7634	396
S. Wesclair Royal Born D. Ruby of Highland View							
¶Kendall's Butternut	G	279	Dec	559	35.56	7026	357
S. Chicona Prester John D. Kendall's Libie							
†Kendall's Dily	G	214	Dec	561	35.74	6028	320
S. Chicona Bobolink D. Kendall's Petunia							
†Maggie of Valley View	A	301	Nov	134	7.07	9818	438
S. Cascade Western King D. Valley View's Feka							
¶Meta of Avalawn	G	72	May	965	51.08	2180	104
S. Chicona Lucifer Y. D. Fairy's Milly of Springside							
†Niagara of Chicona	G	83	Dec	872	42.32	2483	118
S. Chicona Hajji Baba D. Norlina of Chicona							

Schwabacher, Julian L., Barbian Farm, Bethlehem, Conn. ARHT

Barbian Mijean	F	289	Jan	640	33.60	8246	385
Barbian Mikate	F	336	Jan	551	28.14	9312	434
Barbian Milady	F	245	Jan	606	33.01	6777	347
Barbian Milette	G	365	Jan	391	21.92	9571	489
S. Green Meads Mischief D. Barbian Troubalette							
Barbian Minell	F	153	Jan	751	38.50	4352	232
Barbian Mistress Cornelia	A	365	Dec	53	2.82	10522	506
S. Rex's Masterman D. Wild Rose of Fernbrook							

§Seale, Lee, Mr. & Mrs., Lebanon, Ind. ARHT

Miller's Matilda	B	345	Oct	696	40.81	11037	541
Owen's Place Royal's Helen	F	365	Oct	367	20.18	8672	398
S. Pine Manor King's Royal D. Owen's Place Admiral's Helen							

Seco Company, Incorporated, Seco Farms, Arcadia, Mo.

Asilo of Woodside	E	288	Jan	906	41.41	9874	402
*Cartoon of Woodside	B	291	Jan	975	57.96	10424	553
*Delight of Woodside	D	259	Jan	1080	51.98	11015	482
Favorite of Woodside	E	126	Jan	1023	53.35	4604	202
Langmore Lady Excellent	G	182	Jan	1189	51.14	7232	270
Langmore Lady Rose	G	133	Jan	1005	56.31	4692	214
Meadow Lodge Queen R. Louise	C	46	Jan	1361	50.91	1914	71
S. Langwater King of the Meads D. Meadow Lodge Rex's Louise							
*Mystic of Woodside	A	123	Jan	1259	65.11	5701	260
S. Rockingham Eminent of Woodside D. Scarab of Woodside							
*Romany of Woodside	A	303	Jan	916	56.29	11551	552
*St. Albans Actor's Gratis	C	84	Jan	1552	70.33	4229	180
S. Wildwood Actor's August D. St. Albans Valor's Gratitude							
*St. Albans Steadfast Rosamond	A	215	Jan	1209	66.65	9853	443
*St. Albans Valiant Pretty Spot	C	103	Jan	1661	74.09	5772	239

§Shoemake, W. A., Shoemake Guernsey Farms, Dayton, Ohio.

†Wilbur Donna Jean	B	159	Dec	691	37.05	4964	249
†Wilburetta Darlene	G	185	Dec	699	35.67	5173	272
†Wilburetta Martha	C	114	Dec	827	42.96	3568	186

Shoemake, W. A. & A. R., Shoemake Guernsey Farms, Dayton, Ohio.

*†Allie's Hopeful	A	196	Dec	885	46.03	6828	336
†Chestnut Ridge Rex's Token	G	195	Dec	638	30.85	4985	240
†Edinham's K. Stubby	E	172	Dec	613	32.28	4425	214
¶Fancier's Hera of Belmont	A	184	Dec	1067	47.61	7459	325
†Jewel of Weneeda	B	172	Dec	739	33.35	5276	219
Kenfleur's Lustrous Rose	C	76	Dec	1503	67.34	3782	176
†Lincoln Ridge Lida	C	42	Dec	1294	62.54	1766	85
S. Coronation Achievement D. Lucy's Buck-eye May							
†Wilburetta Betty Rae	D	27	Dec	1052	54.43		
S. Villa-Way Charter D. Betty Lou of Mount Cherry							
¶Wilburetta Coralee	C	186	Dec	544	24.16	4621	199
†Wilburetta Harriet	C	149	Dec	777	39.67	4765	234
Wilburetta Nola	E	170	Dec	612	36.12	4706	240

Shore, M. F., Grassy Grove Guernsey Farm, Cycle, N. C. ARHT

†Celia of Cottonade	G	305	May	399	19.84	8193	352
S. Quail Roost Classy Sam D. Clara of Cottonade							
Emarie	A	239	Dec	814	39.28	9069	391
S. Sweepstakes of B. R. D. Molly Dear of B. R.							
†Fanning Field's Kyola	G	288	Aug	491	17.46	6437	288
†Grassy Grove Maxim's Nancy	G	229	Aug	825	41.26	6918	320
†Grassy Grove Maxim's Posey	G	305	Nov	195	11.16	7819	414
S. Rose Maxim D. Kenilworth Posey's O'Rosie							
†Maxim's Beauty Rose	G	305	Apr	273	16.24	6227	346
S. Rose Maxim D. Alex's Beauty Rose							
†Maxim's Unis of Skuggek	G	296	Nov	480	32.06	7898	401
†Terrace Farm's Peg	G	228	Dec	317	19.09	5005	230
S. Quail Roost Lucky Ferdy D. Terrace Farm's Pearl							
†Wakefield Yeoman's Grace	G	305	June	640	33.10	7921	433
S. Wakefield Yeoman's Prince D. Wakefield Gift							

§Smith, Harry M., Smith's Sandy Ridge Farm, Doylestown, Pa. ARHT

†Amie's Jingle of Abborell	G	45	Jan	1060	48.13	1487	67
S. Coldspring's Hardwick's Rival D. Ultra Amie of Bolton							
†Brandywine Manor Hope	C	305	Jan	406	21.67	8853	400
S. McDonald Farms Blood Royal D. Brandywine Manor Pearl							
Fair Field Ida R.	B	200	Jan	735	35.01	5067	224
†Gen. Mollie's Mary of S. R.	F	224	Jan	756	45.44	6853	337
†Harriet's Jolly of Abborell	G	74	Jan	853	35.26	2164	85
S. Coldspring's Hardwick's Rival D. Betty's Harriet of Abborell							
†Knight's Magnolia Blossom	E	305	Jan	404	20.99	8853	396
S. Bradnywine Manor Knight D. Magnate's Magnolia							
†Meadow Spring Contentment	G	245	Jan	528	32.22	5299	269
White Oak Blossom of S. R.	G	209	Jan	614	32.94	5101	230
White Oak Cherub	A	282	Jan	618	28.27	9049	365
†Worthland Wanda	E	175	Jan	639	35.09	4419	230

§Smith, I. P., Wildwood Run Farm, Maumee, Ohio. ARHT

†Coronation Celestine	F	206	Jan	720	41.09	5480	274
†Coronation Jeretta	G	241	Jan	766	40.10	6888	292
Goldenrod of Valdahon	E	170	Jan	646	46.25	4591	260
†Kiwanis Girl	C	37	Jan	1281	70.71	1489	82
S. Coronation Prince Steadfast D. Normandy Beatrice							
†May Flower's Tiney	C	151	Jan	586	30.22	3702	180
†Rockcreek Guernsey Farm Judy	A	36	Jan	1190	55.35	1341	62
S. Skyland Scotty of Eichhorn Farm D. Chief's June of Chester							
†Sunbeam's Sapphire	E	245	Jan	529	31.58	7053	303
†Trader's Point d'Or Doll	E	266	Jan	75	3.83	6465	265
S. Kenfleur's Reflector d'Or D. Trader's Point Dolly							

§Smith, Philip W., Evergreen Farms, New Hope, Pa. ARHT

†Evergreen Bo Grady	G	202	Jan	832	46.30	6805	325
†Evergreen Bolatrea	G	145	Oct	577	31.42	3897	187
† Evergreen Bolena	F	191	Jan	654	36.69	4585	203

†Evergreen Felicious G 53 Jan 744 42.57 1281 79
s. Evergreen's Hopeful Fernando D. Evergreen Precious Glenwood
¶Evergreen Feliella G 141 Jan 850 42.50 4430 216
s. Evergreen's Hopeful Fernando D. Evergreen Hi-Lila
†Evergreen Ferdy's Ellia G 125 Jan 824 40.72 3637 179
†Evergreen Ferdy's Fabel G 115 Jan 597 29.64 2513 131
†Evergreen Ferdy's Rilla G 35 Jan 824 36.70 918 40
s. Evergreen Hopemore Ferdy D. Evergreen Hi-Ryla
†Evergreen Fillitrea G 43 Jan 1130 52.45 1503 74
s. Evergreen's Hopeful Fernando D. Evergreen Furor's Rillitu
†Evergreen Hi-Missy F 294 Jan 643 37.12 8079 414
*†Evergreen Hi-Rosalie D 305 Jan 226 13.38 9580 497
s. Pinebrook Hiboy D. Evergreen's Hopeful Ruby
†Evergreen Hopewyn Hazybell G 125 Jan 726 29.77 3368 137
†Evergreen Hopewyn Millifor G 19 Dec 507 26.23
s. Evergreen's Hopeful Fernando D. Evergreen's Hopeful Mellitu
†Evergreen Millea G 33 Dec 1039 53.14 1102 56
s. Rockingham Monitor D. Evergreen Hi-Sillea
*†Evergreen's HiPattie A 267 Jan 815 45.56 9810 479
*†Evergreen's Hopeful Melissa A 121 Dec 1131 56.00 5815 259

Sooy, Walter E., Hickory Shores Farm, Delton, Mich.
*Golden Grange Millie E 30 Jan 1542 74.50
s. Ridglydale's Alert Challenger D. Chief's Ella of Union
†Lookwell Wonder Lilac G 293 Oct 46 3.07 8832 385
s. Merrymaker's Wonder Boy D. Lookwell Levity

§Sordoni, Andrew J., Sterling Farms, Alderson, Pa.
†Cloverland Golden Millie A 71 Jan 1419 59.46 3335 139
s. Golden Knight of Shorewood D. Cloverland Premier's Rosebud
†Sterling Count's Bonnie F 215 Jan 984 41.25 7727 327
†Sterling Eugene's Daffy A 237 Jan 969 45.38 10331 468
†Sterling Hildegard G 283 Jan 653 34.30 7805 377
†Sterling Julia F 35 Jan 1178 54.46 1288 59
s. Coldspring's Hardwick's Royal D. Antietam Thornton's Jewel
†Sterling Snowflake G 290 Jan 547 29.22 6838 342
†Sterling's Royal Dawn G 129 Jan 887 42.62 3800 171
†Sterling's Royal Gold G 122 Jan 770 40.44 3331 161
†Sterling's Sunday G 104 Jan 862 32.07 3310 132
Sterling Windy Weather G 237 Jan 952 38.08 7944 329

Steiner, Charles D., Rappahannock Farms, Bloomsburg, Pa.
River Edge Noranda's Princetta D 365 Nov 367 22.22 12175 555
s. River Edge Noranda's Butterfat D. Heartsease Butterfat Select

Sterling Farms, Incorporated, Stamford, Conn.
Coronation Melinda B 145 Jan 1249 67.72 6495 322
*†Foremost Perfect Lady A 305 Jan 906 53.00 15244 758
s. Foremost Pre-eminent D. Foremost Lida
*Foremost Rhoebe B 190 Jan 1053 57.02 7603 372
*Foremost Sarabella E 365 Jan 122 7.31 12274 661
s. Foremost Royal Valor D. Butler Island Fayroyal Betty
Sterlingold Lidette G 276 Jan 1018 54.27 11552 514
Sterlingold Prudence G 148 Jan 1059 56.58 5556 288
Sterlingold Rebern G 142 Jan 814 37.95 4275 200
Sterlingold Sherry G 111 Jan 1056 51.14 4011 182

Stevens, Mark W., Norman's Kill Farm, Glenmont, N. Y.
Anchor's Althea C 44 Jan 1614 68.14 2243 94
s. Langwater Anchor D. Victor's Nan of Norman's Kill
Bournedale Betty Jane A 181 Jan 767 43.44 6849 331
Brookland's Forester's Buttercup A 90 Jan 1628 74.59 4973 216
Saugerties Fashion A 174 Jan 1388 84.72 8793 480
Saugerties Jaqueline B 78 Jan 1227 67.76 3199 169
s. Saugerties Bubbling Over D. Saugerties Barbara
Valor's Faith A 115 Jan 1483 69.40 6040 262
Victor's Bellflower A 56 Jan 1596 71.82 2898 129
s. Coronation Victor D. Bell of Norman's Kill Farms

§Stewart, E. A., Twin Lakes Farm, North Lawrence, Ohio. ARHT
*†Lady Lou of Manor Hill A 222 Dec 836 35.22 8380 321
*†Twin Lakes Della B' 305 Dec 186 8.39 10022 480
s. Chedco Holliston D. Twin Lakes Cleo
*†Twin Lakes Dorcas E 57 Dec 988 43.61 1766 87
s. Chedco Holliston D. Twin Lakes Cleo
*†Twin Lakes Golden Girl D 37 Dec 967 41.70 1149 49
s. Chedco Holliston D. Twin Lakes Vina
†Twin Lakes Helena G 58 Dec 881 33.57 1569 59
s. Chedco Holliston D. Twin Lakes Hilda
*†Twin Lakes Hilda B 241 Dec 604 32.03 7048 326
*†Twin Lakes Marie E 295 Dec 401 21.50 7624 368
*†Twin Lakes Rose A 241 Dec 595 28.22 7714 325
†Twin Lakes Sally E 196 Dec 619 36.90 5156 268
s. Chedco Holliston D. Twin Lakes Arabella

§Stoller Brothers, Nickel Plate Farm, Latty, Ohio. ARHT
†Nickel Plate Gem F 270 Dec 574 29.26 7470 368
s. Pine Manor King's Emblem D. Trixie of Golden Dale

§Stoller, Dan, Nickel Plate Farm, Latty, Ohio. ARHT
*†Bernway Anne A 70 Oct 1016 51.64 2529 115
†C. M.'s Farm Bonny G 301 Oct 297 21.40 6995 372
s. Birchfield Pharaoh D. Rose's Pansy of Mapledale
†Nickel Plate Faith G 50 Oct 543 37.86 1125 64
s. Pine Manor King's Emblem D. Nickle Plate June
*†Nickel Plate Patty D 292 Oct 542 29.50 9195 430
Nickel Plate Pearl G 301 Oct 592 30.14 8016 371
*†Nickel Plate Rosette D 76 Oct 1232 57.69 3313 163

§Stone, Lloyd A., Stone's Dairy Farm, Hollis, Okla.
†Gay Bessie's Faye F 19 Jan 774 30.65
s. Meadow Lodge Rex's Africander D. Meadow Lodge Gay Bessie

§Stowe, Clark, Golden Butte Guernsey Farms, Gridley, Calif.
†Chuckanut Sinaca A 305 Jan 160 7.50 10109 475
s. Chuckanut Topnotch D. Angeline Sinawa of Bass Farms
Golden Butte Ann D 365 Dec 423 19.92 13124 573
s. Western Glow Nobly Born D. Golden Butte Annette
Golden Butte Anna Belle C 277 Jan 477 25.63 9096 436
s. Lantana's Dariprince D. Banker's Annie Laurie
†Golden Butte Annie Laurie A 283 Jan 630 35.64 9351 450
s. Sunshine Senator Belmont D. Banker's Annie Laurie
†Golden Glow Princess Hope A 305 Nov 404 23.77 11641 505
s. Marymoor Dariprince D. Western Glow Sunny Girl
†Happyholme Pret. Pearl C 270 Jan 182 7.75 8076 310
s. Bethany Pretorian D. Modesto Pearl

†Laverna of Rainier View A 302 Jan 145 8.44 9785 436
s. Fir Ridge Ultra Dreamer D. Lana of Rainier View
†Prince's Reina of El Verano A 217 Jan 808 48.41 7567 387
s. Escalon Nan's Prince D. Reina of El Verano

§Stowe, Marjorie, Golden Butte Guernsey Farms, Gridley, Calif.
Golden Butte Sunshine's Pride C 265 Jan 967 49.33 11329 471
s. Western Glow Nobly Born D. Golden Glow Sunshine

§Stone, Marvin, Golden Butte Guernsey Farms, Gridley, Calif.
†Golden Butte Laura C 241 Nov 708 40.02 7876 368
s. Western Glow Nobly Born D. Western Glow Butterfat La Fleur
†Western Glow Butterfat La Fleur A 305 Oct 194 10.62 8829 418
s. Hilltop Butterfat Count D. La Fleur of Chicona
†Western Glow Butterfat Linda A 305 Sept 302 19.24 10299 475
s. Hilltop Butterfat Count D. Lena Girl of Mountain View

Strayer, Deloris L., Rockbottom Farm, Bellevue, Ohio. ARHT
*Comfort R. Cinda's Celya A 269 Jan 871 40.43 12236 520
Rockbottom-P-Cyinda 4G 228 Jan 375 19.24 4283 176
*Rockbottom S. Linda 4E 245 Jan 574 29.00 6748 313
*Rockbottom-S-Linen 4E 305 Dec 28 1.51 7502 323
s. Aigler Farm Steadfast D. Comfort R. Lotty's Lollypop
*†Sun-Blest Farms Bloom E 96 Jan 905 51.90 3147 164

Strayer, Sonia Ann, Rockbottom Farm, Bellevue, Ohio. ARHT
Rockbottom Pet's Penelope 4G 305 Jan 226 13.24 6088 239
s. Franchester Star Astor D. Comfort F. Pansy Pet

§Swanson, E. G., Swanacres, Dowagiac, Mich. ARHT
*†Lockshore Noble Blossom A 305 Jan 238 14.54 11744 603
s. Lockshore Nobleman D. Golden Blossom of the Prairie 2d
*Lockshore Noble's Joan A 149 Jan 841 48.40 5111 265
†Swanacres Natalie G 305 Jan 424 24.17 9314 453
s. Lockshore Swan's Crusader D. Walnut Manor Royal Jessie
*†Swanacres Ultra May C 276 Jan 661 38.05 8107 424
†Victoria Blossom of Swanacres F 110 Jan 789 40.26 3268 152

§Swihart, Thomas G., Mansfield, Ohio. ARHT
*†Broken Sword Princess C 305 Jan 169 7.98 8392 373
s. Aigler Farm Broken Sword D. Betsy of Broken Sword

Tanis, Jacob, Ideal Farms, Augusta, N. J. ARHT
Annamae of Rural Home C 321 Dec 981 60.04 11870 607
Brighteyes of Greer A 305 Dec 1096 51.44 13855 583
Brookmead's Daphne A 365 Dec 430 22.24 13688 604
s. Brookmead's Superior D. Brookmead's Daylight
Brookmead's Rose of Sharon C 365 Dec 776 39.28 14438 636
s. Langwater Gleeful D. Brookmead's Shasta
*Brookmead's Royal Blossom A 365 Dec 411 20.34 13813 628
s. Brookmead's Superior D. Brookmead's Royal Bluebell
*Clara Bell of Lone Pine A 223 Dec 1162 62.30 10790 509
*Crescent's May of Rural Home A 263 Dec 1121 58.43 11321 543
Dahlia of Pokeberry A 173 Dec 1080 53.69 7083 332
*Elenor of Wayside Farm A 229 Dec 711 32.07 8207 345
*Foremost Penelope A 218 Dec 954 43.98 8797 368
Franchester Saint Charm G 339 Dec 1167 53.81 15341 642
Green Crest Tilda A 155 Dec 1355 76.58 7322 391
Ideal's Dictator's Donta G 220 Dec 1167 58.16 9501 429
Ideal's Dictator's Ella Mae G 124 Dec 910 51.16 3756 194
Ideal's Dictator's Mae Ella G 236 Dec 958 49.55 8319 382
Ideal's Don's Emeranda G 187 Dec 728 37.52 4862 236
*Ideal's Duke's Fairy A 365 Dec 576 28.44 17830 784
s. Florham Grand Duke D. Fellowship Ma Chere Fairy
Ideal's Edward's Cherry E 168 Dec 1132 56.39 6478 305
Ideal's Edward's Polly E 311 Dec 1041 56.95 11813 571
Ideal's Gardenius' Bea Lee G 240 Dec 877 46.78 8416 383
*Ideal's Gardenius' Cherie A 280 Dec 556 28.60 14555 660
Ideal's Gardenius' Cherina F 315 Dec 418 23.26 7213 348
Ideal's Gardenius' Jane D 344 Dec 985 50.73 13639 608
*Ideal's Gardenius' May Star B 289 Dec 1153 57.23 13708 586
Ideal's Gardenius' Norma A 327 Dec 597 30.47 9518 442
Ideal's Gardenius' Princetta G 306 Dec 1031 50.74 11554 509
*Ideal's Gardenius' P. Rose A 317 Dec 1056 51.23 14893 689
Ideal's Gardenius' Sally G 317 Dec 877 45.65 10651 483
Ideal's Gay Boy's Netoria E 303 Dec 676 44.64 9346 501
Ideal's Gay Boy's Rachel C 293 Dec 775 43.80 9894 507
Ideal's Gay Boy's Sophie C 290 Dec 663 42.56 9781 529
Ideal's Hopeful's Clara Bell D 258 Dec 942 67.56 9858 582
Ideal's Hopeful's Dora E 142 Dec 1235 55.58 6313 257
Ideal's Jewel's Donta D 297 Dec 452 25.70 9048 454
*Ideal's Jewel's Emeranda A 174 Dec 977 47.13 7441 343
*Ideal's Jewel's Fanny Glen A 161 Dec 1167 67.69 7861 415
Ideal's Jewel's Loetta B 161 Dec 1380 71.53 8105 408
*Ideal's King George's Ida A 266 Dec 1090 53.01 11184 494
*Ideal's King George's Myrna A 192 Dec 880 47.30 6978 341
Ideal's L. D.'s Cora D 239 Dec 967 49.14 8871 409
Ideal's L. D.'s Kelso G 225 Dec 830 44.92 7585 355
Ideal's L. D.'s Mona C 270 Dec 977 55.04 10331 514
Ideal's Noranda's Queen E 365 Dec 179 7.70 12455 518
s. Ideal's Susie's Noranda D. Ideal's Florillon's Queen
Ideal's Noranda's Sophie E 135 Dec 810 42.62 4778 231
Ideal's Orpha B 347 Dec 806 39.67 10861 505
Ideal's Peter's Cherry Queen G 214 Dec 687 38.89 7287 344
*Ideal's Peter's Morna A 144 Dec 1480 68.56 7270 305
Ideal's Risbecq's Maggie G 193 Dec 684 36.98 5175 244
Ideal's Satellite's Carrina C 306 Dec 581 34.46 10214 511
Ideal's Satellite's Carrine C 245 Dec 673 39.25 7110 372
Ideal's Satellite's Cherliee G 306 Dec 1014 59.26 11267 535
Ideal's Satellite's Kathrin A 319 Dec 862 51.55 12592 637
*Ideal's Satellite's Marietta A 333 Dec 814 43.19 13378 630
Ideal's Satellite's Maybelline C 264 Dec 938 48.05 10591 495
*Ideal's Senator's Marie A 156 Dec 1664 72.23 8583 333
Ideal's Strongard's Bet G 195 Dec 1039 54.89 6909 314
Ideal's Strongard's Queen E 290 Dec 1375 62.84 14227 603
Josie Alfa Pride C 365 Dec 364 21.41 11751 606
s. Leafy-Alfa Butternut D. Peerless' Josie
Judie of Mount Cherry C 365 Dec 305 17.44 12750 627
s. Avalon Crystal King D. Julia of Mount Cherry
*King's Betsy of Rural Home A 365 Dec 497 24.14 13038 595
s. Avalon King Tulip D. Tilda of Rural Home
Lilly Alfa Jane A 355 Dec 550 32.16 9586 514
*Linda of Spreading Elm A 365 Dec 343 19.52 11374 594
s. Franchester Regular D. Nancy's June Marie
Maple Vista Red Rose B 356 Dec 843 43.26 11677 552
Marigold Susie A 330 Dec 754 35.75 12356 518

*Mount Cherry Fairy	E	219	Dec	935	40.41	7590	309
Patsy Alfa Dairy Maid	C	361	Dec	617	38.36	12142	624
Pearl's Garnet of Cherry View	A	365	Dec	408	25.66	14088	746
s. Ivyngton Grateful D. Ruby's Pearl of Cherry View							
*Quincy Ultra Wild Rose	A	245	Dec	1443	62.36	13575	519
*Rock Creek Pretoria	E	227	Dec	661	40.14	7040	353
*Rock Creek Pretty	E	165	Dec	1155	53.16	7261	321
Rose Lyn Iola	B	306	Dec	1063	48.27	14601	628
*Sally Jane of Rural Home	C	303	Dec	985	54.10	12411	617
Searchlight's Buttercup Bell	A	238	Dec	1059	55.42	10188	441
Searchlight's Buttercup Girl	C	365	Dec	409	22.46	10323	476
s. Searchlight of Brookdale D. Vaillant's Buttercup							
Ultra May Rose's Dolly G.	A	187	Dec	1090	48.86	7895	328
Velvet's Pansy	C	365	Dec	523	37.30	11092	653
s. Villa-Way Paree D. Velvet of Cedar Lane							
Violet of The Twin Pines	A	164	Dec	977	52.38	5779	293
Welcome Lane's Lulu	B	252	Dec	1035	46.17	10282	452
Willow Brook's Starlight	A	252	Dec	1177	55.68	12030	513

Thayer, A. D., Gwynllan Farm, Gwynedd Valley, Pa.

Gwynllan Ambler's Belle	F	363	Jan	231	20.86	10285	582
Gwynllan Major's Bella	F	344	Jan	671	42.29	10029	539
Gwynllan Major's Gracette	F	165	Jan	1236	69.27	7560	383
Gwynllan Perfection's Halcy	G	177	Jan	684	38.10	5634	260
Gwynllan Perfection's Lulu	G	203	Jan	755	38.02	6184	296
Gwynllan Vera	G	303	Jan	824	40.16	9680	429
Pan's Jean of Gwynllan	E	344	Jan	763	41.93	11647	539
*Riveredge Premier's Paula	D	254	Jan	387	20.56	7441	366

§Thomas, C. C. C., Rich Acres Farm, Adamstown, Md.

†Fox-deceived Conclave's Viola	B	305	Dec	99	5.74	7291	391
s. Lockshore Conclave D. Fox-deceived Violet							
†Willora Supreme's Rose	G	305	Dec	41	2.26	9740	468
s. Coldspring's Romulus Supreme D. Choice of Melva Rose							

§Thompson, Graydon, Oxford, Pa. ARHT

†Walnut Grove King's Miranda	A	93	Jan	1106	50.88	3514	162
Windale Baron's Phyllis	F	61	Jan	1106	42.58	2050	88

§Thompson, R. B., Spring Brook Farm, Eugene, Oregon. ARHT

†Molly's Star of Owens Dairy	E	236	Dec	268	17.12	4604	241
†Spring Brook Ardene	E	234	Jan	211	11.86	4166	201
†Spring Brook Ginger	G	291	Jan	458	23.14	6715	279
†Spring Brook Gypsy	G	160	Nov	429	23.60	3249	143
†Spring Brook Judith	G	269	Jan	571	29.50	6776	289
†Spring Brook Sunday	G	178	Nov	555	26.38	4259	174
†Spring Brook Victory	G	208	Jan	508	27.70	4391	206
†Topsy's Verna of Owens Dairy	E	253	Dec	329	21.73	5379	292

§Thompson, R. B. & Chadwick, E. E., Spring Brook Farm, Eugene, Oregon. ARHT

†Jensen's Chick	G	209	Jan	453	25.39	4171	215
†Jensen's Lady Bell	G	188	Jan	401	22.27	3130	157
¶Orlando's Dixie	G	286	Jan	385	23.06	6035	328
¶Orlando's Marceena	G	305	Jan	328	19.86	5291	290
s. Bradley's Baron D. Theo-Vale Taluca							

Timmins, George H., Greenway Farm, Ware, Mass. ARHT

*County Lilly of Ware	A	345	Jan	714	38.73	13194	649
Greenway County Katherine	F	39	Nov	1048	42.88	1324	54
s. Green Meads Prospect D. Primate's Green Holly							
Greenway County Marrie	D	168	Jan	821	44.03	4999	237
Greenway County Rhonda	G	188	Jan	855	48.43	6183	297
Greenway Queen Mary	G	103	Jan	902	42.24	3093	138
s. Defender of Ware D. Discovery Winning Lady							
Greenway Sunblossom	F	276	Jan	1069	65.64	10470	527
Greenway Sunmaid	G	349	Jan	811	43.66	10118	473
Greenway Sunspot	F	245	Jan	800	42.12	7053	328
*Rex's Joy of Ware	A	357	Jan	525	31.56	12981	637

§Todd, Burton H., Mr. & Mrs., Elm Lane Farm, Fresno, Calif. ARHT

†Cameo Illustrator's Arpeggio	G	290	Jan	199	13.25	5483	301
*†Cameo Song	C	100	Jan	950	45.41	3586	162
*†Cameo Symphony	E	305	Jan	102	6.60	8402	370
s. Wandamere Elder D. Valley View's Playful							
*†Elm Lane Azalea	C	27	Jan	892	41.03		
s. McDonald Farms Supreme Blend D. McDonald Farms Ester							
*†Elm Lane Bernadine	A	33	Jan	1251	59.18	1320	62
s. Fresno Clarence's Defiance D. Fresno Bertha's Wonder Girl							
†Elm Lane Blazing Star	G	291	Jan	451	26.49	7637	353
*†Elm Lane Buttercup	D	152	Jan	1013	57.05	5577	270
†Elm Lane Felce	G	114	Jan	841	38.96	3646	155
†Elm Lane Heather	F	81	Jan	1454	66.92	3636	179
†Elm Lane Lotus	G	91	Jan	1077	46.88	3434	164
*†Elm Lane Morning Glory	E	40	Jan	1372	59.72	1712	74
s. McDonald Farms Fashion D. McDonald Farms Eileen							
†Elm Lane Pansy	G	26	Jan	749	29.55		
s. Elm Lane Thelma's Enterprise D. McDonald Farms Eileen							
*†Elm Lane Petunia	E	60	Jan	1097	46.42	2159	91
s. Fresno Clarence's Defiance D. Queenie of Phileidor							
†Elm Lane Zinnia	G	271	Jan	423	31.81	6538	330
*†Fresno Melvin's Zelma	E	197	Jan	741	43.79	6069	302
*†King's Thelma Rose	A	83	Jan	1239	58.49	3562	181

§Tucker, Gertrude L. C., Elgercon Farm, Willoughby, Ohio. ARHT

Gay Louise of Elgercon	F	48	Jan	834	42.63	1287	65
s. Gayhead's His Godson D. Mazie of Elgercon							
Knight's Fannie of Elgercon	C	17	Jan	635	31.28		
s. Knight of Elgercon D. Meadow Sweet of Elgercon							

Tufts, Delmont L., Unkamet Farm, Pittsfield, Mass.

Unkamet Colleen	B	365	Nov	441	27.50	13487	612
s. Green Meads Confident D. Unkamet Royaline							
Unkamet Comfort	F	215	Jan	1034	52.74	7652	368
Unkamet Cora	B	211	Jan	1336	61.88	10024	434
Unkamet Keepsake	A	365	Jan	848	47.62	15663	789
s. Unkamet King D. Unkamet Hazel							
Unkamet Rosa	A	241	Jan	814	46.68	7780	415
Unkamet Rosaline	A	365	Dec	120	7.73	13621	738
s. Green Meads Royalist D. Unkamet Maxine							
Unkamet Rosamond	A	62	Jan	1520	66.45	2904	132
s. Green Meads Royalist D. Unkamet Maxine							
Unkamet Ruth Louise	B	365	Jan	273	17.64	12850	670
s. Green Meads Royalist D. Unkamet Melissa							
Unkamet Trulara	A	302	Jan	1107	52.37	12949	586

§van Beuren, M. M., Sunnyfields Farm, Newport, R. I. ARHT

†Berkshire Lass of Abby Lodge	D	188	Jan	406	24.71	3767	185
†Carlotta of Abby Lodge	A	286	Jan	392	19.77	6244	288
†Sunnyfields Bright Lady	F	98	Jan	732	36.83	2353	106
†Sunnyfields Disaster	G	107	Jan	820	32.97	2846	111
†Sunnyfields Passion	G	74	Jan	870	40.98	1989	83
s. Farmlands Sunnyfield D. Sunnyfields Desdemona							
†Sunnyfields Sonambula	G	73	Jan	643	28.39	1578	67
†Sunnyfields Tonella	G	169	Jan	748	31.20	4298	163
†Sunnyfields Wideawake	G	98	Jan	766	34.40	2405	102

§Vogt, H. F., Sunny Dale Farm, Waukesha, Wis.

†Laddie's May Day Star	A	112	Jan	965	44.40	4104	186
Rosewood's Lucille	B	185	Jan	867	47.73	6184	282
¶Schwartz's Bell	A	181	Jan	596	31.59	4833	243
Sunny Dale Buttermaid	A	361	Jan	452	30.18	11211	569
*Sunny Dale Farm Amy	B	30	Jan	1407	67.56		
s. Owendale's Doctor D. Purity Dina							
†Sunny Dale Farm June	G	78	Jan	790	38.35	2235	121
s. Sunny Dale King Hyboy D. Fox's Elsie of Waukesha							
Sunny Dale Farm Romona	G	163	Jan	681	32.32	4686	236
*Sunny Dale Farm Spot	D	49	Jan	1309	55.02	2028	85
s. Boulder Bridge Admiral D. Sunny Dale Rosetta							
Sunny Dale Fern	A	361	Jan	199	14.40	8005	415
*†Sunny Dale Nettie	A	87	Jan	1405	70.67	4114	231
Sunny Dale Rosetta	A	349	Jan	761	41.22	13963	702
*Zany of Mi Wauki	D	57	Jan	1110	51.64	2159	102
s. Urbandale Jairus D. Eliza of The Home Stead							

§Walter, Richard W., Kennett Square, Pa. ARHT

†Poundstock's Hardwick's Ruby	E	185	Jan	683	36.22	5658	247
†Provost's Minnette	E	184	Jan	488	25.18	4403	201

§Walter, T. Barnard, Ivanard Farm, Oxford, Pa. ARHT

†Ivanard's Charlotte Rose	B	27	Jan	753	37.67		
s. Bell Manor's Sir Roderick D. Charlotte of Ivanard							

§Wax, Ray, Mrs., Tiffin, Ohio.

*†Nickel Plate Patty	D	305	Nov	182	9.90	9377	440
s. Pine Manor King's Emblem D. Pretor's Cleopatra							

§Weil, Sylvan E., Hickory Hill Farm, Katonah, N. Y. ARHT

*†Dame of Oakbrooke	A	260	Jan	607	36.60	8322	470
†Farvue's Thunderbolt's Clover	E	31	Jan	1112	48.72		
s. Florham Thunderbolt D. Glynwood's Sweet Clover							
†Farvue Thunderbolt's Mary	D	42	Jan	1334	61.50	1792	87
s. Florham Thunderbolt D. Brown Merry of Farvue							
†Hickrill Bluebell	G	273	Jan	761	38.20	8723	400
†Hickrill Tumbleweed	G	239	Jan	562	27.97	5436	243
†Pine Hill Agnes	F	85	Jan	943	42.75	2549	114
†Pine Hill C. A. Agnes	D	28	Jan	1151	52.17		
s. Caumsett Airman D. Agnes Advancer of Pine Hill							
†Pine Hill C. A. Princess	F	126	Jan	855	41.66	3685	174
†Pine Hill Donna Betty	E	27	Jan	1275	63.63		
s. Foremost Don D. Beauty's Rose of Stillwater							
*¶Sally of Oakbrooke	A	221	Jan	1165	60.49	9440	426

§Welch, H. S., Shenandoah, Iowa. ARHT

*†Ransom Winona's Welcome	D	250	Jan	884	49.24	9393	472

§Western Glow Farms, Incorporated, Bow, Wash. ARHT

†King's Carmel Ilene	F	123	Jan	991	49.60	4063	181
*†Marryat of Chicona	A	62	Jan	1430	67.95	2765	141
*†Valor's Blossom of Oak Park	A	264	Jan	924	42.16	10656	429
*Western Glow Butterfat Lark	A	365	Jan	613	30.05	15315	680
s. Hilltop Butterfat Count D. Lark of Chicona							
*†Western Glow Butterfat Miss	A	49	Jan	1878	85.48	2861	130
s. Hilltop Butterfat Count D. Autocrat's Masher Maid							
*†Western Glow Coronet	A	241	Jan	720	39.62	8756	423
†Western Glow Marion	F	97	Jan	1273	57.31	3865	168
†Western Glow Masher Maiden	E	104	Jan	1087	56.01	3670	194
†Western Glow Minuet	G	298	Jan	798	43.98	8809	470
*†Western Glow Mistress	D	39	Jan	1659	73.00	2041	89
s. McDonald Farms Developer D. Western Glow Butterfat Miss							

§Weston, Ernest C., Golden Sunset Guernsey Farm, Madison, Maine. ARHT

†Golden Sunset's Anita	G	305	Dec	197	10.18	7108	305
s. Argilla Monitor D. Beauhaven's Princess Ann							
†Golden Sunset's Elsa	G	164	Jan	497	27.77	3281	179
†Golden Sunset's Flora	G	22	Jan	600	21.85		
s. Green Meads Pearl Levity D. Flying Horse Master's Phyllis							

Weyenberg, F. L., Mrs., "Wey Acres," Thiensville, Wis. ARHT

Crown Prince's Best Girl	G	272	Dec	941	46.96	9303	440
*Crown Prince's Evangeline	E	365	Dec	165	8.03	15228	673
s. Silver Forest Crown Prince D. Royestelle's Evangeline							
Crown Prince's Fanciful	F	290	Dec	550	30.78	7574	346
Royal Valor's Fancy Girl	A	252	Dec	1067	50.05	12648	505
*Royal Valor's May	A	267	Dec	1084	55.20	11758	539
*Valor's Constance	D	329	Dec	803	38.54	13540	590
*Wey Acres Grandee's Anda	A	294	Dec	1291	64.81	15538	707
Wey Acres Grandee's Duchess	D	346	Dec	469	25.21	8967	428
Wey Acres Grandee's Peggy	F	341	Dec	852	42.43	11009	467

§Whitcomb, H. H., Whitcomb Farms, Littleton, Mass. ARHT

*†Nashoba Septimus' Zelia	A	234	Nov	566	27.38	7357	325

White, George M., Gayhead Guernsey Farms, Coxsackie, N. Y.

*Gayhead's Her Coed	D	365	Oct	463	25.19	14610	738
s. Coronation Herald D. Columbine of Flint Hill							
Gayhead's In-love	G	365	Nov	226	13.63	12153	659
s. Gayhead's Imperial D. Gayhead's Lady Love							

§White, Howard J., Monterey Farm, Middletown, Del.

†Benton's Lady Josephine 2d	A	134	Jan	906	43.50	4876	213
*†Benton's Nancy Lou	A	303	Dec	2	.16	8578	433
s. Wolfpen Nestor D. Pleasant Plains Nancy							
*†Dononia of Middletown	C	305	Dec	124	6.38	9824	413
s. Bessie's Vagabond D. Lady Dononia Coventry							
†Dononia of Monterey	G	190	Jan	619	29.44	5467	238
*Fox Dean's Rose Poppy	A	314	Jan	625	32.19	10873	496
*†Glenburnie Harmony	A	224	Jan	744	42.44	7225	358

†Monty's Syb. of Lindendell C 305 Jan 263 15.31 9244 472
s. Hill Girt Monty D. Sybilla Merry of Lindendell
†Peerless Dora of Monterey G 258 Jan 443 28.38 5309 300
*†Wilburn Challice Hyacinth A 305 Dec 129 7.21 9870 456
s. Sherwood Forest Kaylon D. Wilburn Minnehaha's Challice

White, Molly L., Gayhead Guernsey Farms, Coxsackie, N. Y.
Gayhead's Bab A 140 Jan 1196 52.03 6043 252
s. Langwater Colonial D. Gayhead's Baroness

§White, W. T., Halfred Farms, Chagrin Falls, Ohio. ARHT
Baron's Nette of Halfred Farms G 197 Jan 433 23.39 3402 161
*Halfred Farms Hilda Annette B 144 Jan 461 21.89 2511 124
*Indian's Phoebe Ann A 136 Jan 742 35.39 4073 176
*Maradea Nancy Jane A 250 Jan 792 38.60 9288 399
*Merry May of Halfred Farms E 140 Nov 341 16.23 2467 104
Romola of Halfred Farms G 31 Jan 939 39.85
s. Spencer Farm Dark Daniel D. Spencer Farm R. D. Romola
Spencer Farm Little Sister F 144 Jan 681 36.19 3231 165
*Spencer Farm Royal Beautiful C 109 Jan 806 46.22 2938 151

§Whitehead, T. L., Mapleton Farms, Nassawadox, Va.
†Laurel Locks Ruler's Larose A 305 Dec 112 7.40 8051 410
s. Laurel Locks Roman D. Laurel Ruler's Larose
†Magnate's Opportunity E 293 Dec 562 24.68 9081 366
¶Martha's Beau of Chilbrook E 261 Dec 582 41.85 7917 456

Wiener, Paul, Silver Hills Farm, Mears, Mich. ARHT
*Orchard Lawn's Jewel A 265 Jan 788 42.40 7667 401
*Rockingham Hollichoisie A 248 Jan 459 23.55 4512 227
*Scottland Farms Royal Ann B 265 Jan 401 24.82 5094 300
Silver Hill's Annabelle G 101 Jan 852 42.79 3019 144
Silver Hill's Casandra F 333 Jan 428 24.49 6810 355
Silver Hill's Claudia E 328 Jan 562 29.26 9136 443
*†Silver Hill's Diana D 98 Jan 1322 69.17 3995 205
Silver Hill's Mariana G 110 Jan 656 36.54 2533 137
Silver Hill's Modonna G 105 Jan 709 36.54 2489 128

Wigglesworth, Edward, Trustees u/deed, Meredith Farm, Topsfield, Mass.
*Meredith Aroma E 365 Jan 31 1.98 12250 651
s. Meredith Surveyor D. Meredith Nectar
Meredith Cinders G 184 Jan 830 45.33 5645 251
*Meredith Heloise C 365 Jan 44 3.23 9370 559
s. Meredith Courageous D. Meredith Octavia
*Meredith Lucky Girl D 329 Jan 689 42.77 11395 607
Meredith Oceana G 257 Jan 909 46.67 8990 417
Meredith Sunshine G 73 Jan 985 48.18 2327 111
s. Meredith Pioneer D. Meredith Liberty

Wilkie, John, Forge Hill Farm, New Windsor, N. Y. ARHT
*Foremost Orma 4A 65 Dec 1412 67.81 3080 138
*Forge Hill Belaine 4D 125 Dec 1011 52.49 4556 230
*Forge Hill Belinda 4B 122 Dec 1318 60.01 5159 221
s. Royal Blend's Bell Buoy D. Forge Hill Ethelinda
†Forge Hill Belouise G 305 Dec 415 25.07 6064 323
s. Royal Blend's Bell Buoy D. Wyebrook Colleen Louise
*†Forge Hill Belucy E 102 Dec 1108 43.25 3853 146
s. Royal Blend's Bell Buoy D. Forge Hill Foremost Lucy
*Forge Hill Beulah 4A 95 Dec 1223 57.37 4019 182
Forge Hill Blendfax 4F 46 Dec 1387 69.23 2043 97
Forge Hill Blend's Kathy 4G 117 Dec 1000 43.93 3971 157
*†Forge Hill Blossom B 122 Dec 836 34.94 3722 147
¶Forge Hill Blucretia E 301 Dec 401 20.75 6889 327
*†Forge Hill Bopeep C 292 Dec 441 26.03 8218 422
*†Forge Hill Budred A 161 Dec 830 39.05 5392 231
*Forge Hill Bunny 4E 137 Dec 985 48.21 4705 225
*†Forge Hill Farette D 206 Dec 780 39.42 6736 302
Forge Hill Gloria E 365 Dec 411 26.37 8974 525
s. Gayhead's Viceroy Colonial D. Mira Vista's Lyra
*†Forge Hill Janblenda E 259 Dec 499 30.25 7299 356
*†Forge Hill Janbountiful E 280 Dec 149 9.28 7604 362
s. Tarbell Farms Royal Jan D. Forge Hill Plenty Royal
†Forge Hill Janez G 266 Dec 619 37.11 6606 349
¶Forge Hill Janilyn G 241 Dec 434 22.36 4626 213
†Forge Hill Janrosette G 108 Dec 384 19.33 1483 72
*¶Forge Hill Kathleen Marie A 254 Dec 424 20.02 7563 315
*†Forge Hill Marilyn Maid E 130 Dec 643 38.50 3291 173
*†Forge Hill Nanette A 305 Dec 49 2.67 8727 420
s. Valor's Bell Buoy D. Forge Hill Plenty Royal
*†Forge Hill OJulie C 218 Dec 500 29.74 6232 329
*†Forge Hill Olga A 267 Dec 298 20.61 4970 308
*†Forge Hill Omphyllita C 214 Dec 535 31.40 5381 306
*†Forge Hill Opauline C 263 Dec 286 18.28 5920 324
*†Forge Hill Ophelia A 294 Dec 272 15.65 7500 385
s. Bell Buoy's Omega D. Forge Hill Valphyllis
*¶Forge Hill Ophyllistine A 182 Dec 578 36.89 5245 289
*†Forge Hill Orchid B 199 Nov 599 36.16 6316 319
†Forge Hill Osegred C 214 Dec 736 41.16 7093 364
*Forge Hill Pollyann 4A 57 Dec 1560 68.98 2947 123
†Forge Hill Tolinora E 220 Dec 575 31.95 5487 288
*†Forge Hill Tophyllis D 92 Dec 892 48.57 2837 144
*Forge Hill Torette 4E 71 Dec 1062 51.51 2559 115
s. Bell Buoy's Toreador D. Forge Hill Valrette
Forge Hill Tormoloise 4G 122 Dec 664 41.35 2826 149
*†Forge Hill Valina A 279 Dec 46 2.44 7700 357
s. Valor's Bell Buoy D. Forge Hill Royal Linore
*†Forge Hill Valorette A 110 Dec 763 38.63 3252 144
*†Forge Hill Valphyllis A 297 Dec 383 18.50 9512 401
*†Forge Hill Val Rosette A 199 Dec 409 19.61 4200 180
*¶Maple Lawn Cassandra A 289 Dec 631 29.03 10128 433
*Thatch Meadow Marilyn 4A 55 Dec 1903 77.67 3306 131
*†Wyebrook Colleen Louise A 110 Dec 789 45.24 3281 178

Wilkins, Charles A., Mound City Farm, Platteville, Wis.
Mound City Lulu D 92 Jan 963 51.75 3207 153
s. Langwater Comrade D. Mound City Lucile
*Mound City Miranda A 42 Dec 1505 60.22 2041 81
Mound City Silkmaid A 88 Jan 1323 62.21 3940 181
*Mound City Silky Ann A 80 Jan 1096 48.45 3084 143

§Williams, F. A., Spring Brook Farm, Troy, Ohio. ARHT
¶Blossom Bell of Spring Brook G 257 Jan 626 27.96 7537 346
†Fanny Flora of Spring Brook E 39 Jan 1240 47.12 1528 58
s. Sue's Foremost of Glenview D. Fanny Fern of Spring Brook
†Fanny's Faith of Spring Brook G 92 Jan 744 31.64 2371 104
†Merry Marlene of Spring Brook A 245 Jan 743 34.96 8736 389
†Miss Miriam of Spring Brook G 249 Jan 483 30.71 5509 300
†Neat Nanette of Spring Brook G 305 Jan 300 16.54 7188 344
s. Kenfleur's Pilgrim Ramie D. Neat Nellie of Spring Brook

§Williams, Paul, Spring Brook Farm, Troy, Ohio. ARHT
†Kil Kare Ration E 292 Jan 498 24.65 7337 331
†Kil Kare Susie E 305 Jan 153 6.99 9538 407
s. Bacchus of Elgercon D. Sonny Boy's Susann

Yeomans, John O. & Bertha T., Elmcrest Farm, Coxsackie, N. Y. ARHT
*Betty Jane of Flint Hill 4A 269 Jan 885 54.36 9574 510
*Brookdell Colonial Lady 4C 125 Jan 1355 70.35 5638 269
*Brookdell Kathie A 30 Jan 1465 73.88
s. Brookdell Colonial D. Brookdell Queen
*Coxsackie Farms Lorna 4C 117 Jan 1262 60.95 4632 206
s. McDonald Farms Elroy D. Coxsackie Farms Linda Lee
Elmcrest Dolly Dingle G 164 Jan 651 43.47 4444 256
*Elmcrest Grey Annie Laurie 4E 122 Jan 1442 70.09 5857 279
Elmcrest Grey Pauline G 362 Jan 902 56.15 14435 726
Foremost Tristan G 333 Jan 628 36.77 10899 497
*Golden Faith of Sunny Acres 4D 126 Jan 1042 59.43 5038 260
*Honeysuckle of Flint Hill A 267 Dec 787 46.79 10733 523
s. Gayhead's Mahomet D. Gayhead's Rosebud
*Lily of Flint Hill 4E 305 Dec 83 4.23 9879 442
s. Gayhead's Lord Henry D. Queen of Flint Hill
*Lucretia of Elmcrest Farms 4C 115 Jan 1729 90.65 6795 318
*Lydia Ann's Faithful 4A 101 Jan 1123 63.94 4261 231
*Masie of Flint Hill 4D 153 Jan 1212 58.91 7002 299
*Molly of Flint Hill A 278 Jan 1032 53.77 13286 597
*Paulie of Flint Hill A 304 Jan 897 50.00 15194 730
*Pearline of Flint Hill B 306 Jan 1065 53.37 13434 603
*Susie of Flint Hill 4C 121 Jan 1039 51.02 4490 188
Sweetpea's Floss 4A 170 Jan 909 47.65 6926 341
*Viola of Flint Hill 4E 88 Jan 1282 58.75 3782 177
White Farms Glad 4F 305 Jan 118 7.70 11360 572
s. Thirlstane Border King D. Rex's Gladys

§Young, C. C., Dun-Roven Farm, Germantown, Ohio. ARHT
*†Dun-Roven Brilliant Girl A 81 Jan 1351 66.90 3908 217
†Dun-Roven Brilliant Lady G 87 Jan 834 37.99 2373 113
†Dun-Roven Clarice F 85 Jan 1151 41.56 3304 131
†Dun-Roven Countess G 220 Jan 515 25.97 4682 228
†Dun-Roven Darlene G 105 Jan 795 37.00 2888 132
*†Dun Roven Fancy Queen F 81 Jan 1356 50.86 3702 155
†Dun-Roven June Marie G 68 Jan 911 41.02 1922 83
Dun-Roven Limelight G 231 Jan 708 34.57 5928 273
*†Dun-Roven Sunshine C 209 Jan 432 23.38 5927 281

Ziegler, Henry J., Fireside Farms, Clyde, Ohio. ARHT
*Fireside Prince's Vivian 4C 233 Jan 655 33.48 7321 340

Ziegler, Howard J., Fireside Farms, Clyde, Ohio. ARHT
Aigler Farm Carol Ann E 18 Jan 535 27.15
s. Raemelton Aigler Prince D. Aigler Farm Carol
*Aigler Farm Coquette B 119 Sept 1235 49.80 5843 238
Aigler Farm Lady Marie F 249 Jan 749 39.74 7525 347
*Count's Connie A 162 Jan 1323 69.22 8177 428
†Dotsy of Eden Park E 280 Jan 386 19.06 6439 259
*Fireside Contender's Heloise 4D 284 Jan 135 8.08 6410 303
s. Broadland Contender D. King's Hazel of Belmont
*Fireside Gay Levity 4D 305 Jan 29 1.76 6417 329
s. Coronation King of Pine Manor D. Aigler Farm Gay Lady
¶Fireside King's Hazel G 260 Nov 340 24.00 4030 247
s. Coronation King of Fireside D. King's Hazel of Belmont
Fireside King's Queenie 4G 270 Jan 492 31.73 7557 377
Fireside King's Rosalie G 365 Dec 60 2.90 9081 415
s. Coronation King of Fireside D. Aigler Farm Rosalie
†Fireside L. Hilda G 305 Nov 13 .72 6570 338
s. Chedco Hercules D. Fireside Royal Helen
*Fireside Prince's Gaiety 4B 305 Jan 564 36.19 10607 564
s. Raemelton Aigler Prince D. Aigler Farm Gay Lady
*Fireside Royal Callie A 184 Jan 696 33.91 6993 328
Fireside Violet G 365 Jan 387 18.46 8846 362
s. Broadland Contender D. Aigler Farm Victoria
Marilea Dottie Jean G 320 Nov 612 30.63 10979 514
Marilea Primula F 365 Dec 203 9.24 11404 456
s. Valleevue Admiral D. Marilea Gay Boy's Pollyette

Zweegman Brothers, Rozelyn Guernsey Farm, Lynden, Wash. ARHT
Katie of Willow Vale A 261 Nov 910 49.05 11592 549
Peggy of Willow Vale A 267 Nov 864 44.79 13531 618
Rozelyn Darlene A 69 Nov 1065 52.12 2563 126
s. Theo-Vale Clayton D. Rozelyn's Darling
*Rozelyn Harvester Merry A 235 Nov 1026 55.31 11963 518
Rozelyn Lee Delightful G 211 Nov 1052 49.59 8977 375
Rozelyn Marcella D 260 Nov 1104 57.54 12032 564
*Rozelyn's Little Lady Mae A 218 Nov 781 40.93 9902 488
Rozelyn Sylba D 262 Nov 968 49.50 11382 525

Meritorious Grade Guernsey

§Schneck, Edward M., Melodie Guernsey Farm, Elkhorn, Wis. ARHT
†Dun Erin Peerless Blanche G 305 Dec 482 23.15 8880 385
s. Charlescote Peerless

APPROVED HERD IMPROVEMENT RECORDS

Owner and Records	Class	Days In Milk	Total No. Milkings	% of B.Fat	Lbs. Milk	Lbs. B. Fat
Allen, Barbara E., Allen Farm, Salt Point, N. Y.						
¶Edwin's Babs	EHI	304	608	4.49	7845	352
S. McDonald Farms Edwin D. Booster's Carrie						
Edwin's Claire	GHI	345	690	5.37	8384	450
S. McDonald Farms Edwin D. Buoyant's Angie						
Allen, Glenn W., Delavan, Ill.						
Cottonwood's B. Susanna	GHI	365	730	4.72	12035	567
S. Sedgley Henry D. Anitra's Betty Lou						
Alsop, J. W., Wood Ford Farm, Avon, Conn.						
¶Glensmere's Bessie R.	AHI	365	730	5.24	10558	553
S. Foremost Reliance D. Bessie of Slingerlands						
Wood Ford Dainty Lily	GHI	295	541	5.78	5385	311
S. Antietam Butterfat Desire D. Glensmere's Lily						
Appleton, Francis R., Jr., Appleton Farms, Ipswich, Mass.						
Appleton Farms Crown	FHI	364	717	4.67	6493	303
S. Groton House Foremost D. Diadem of Appleton Farms						
Appleton Farms Dixie Girl	FHI	321	640	4.23	7536	318
S. Groton House Foremost D. Dixiana of Appleton Farms						
Appleton Farms Evident	GHI	311	620	4.83	6952	335
S. Langwater Agawam D. Eve of Appleton Farms						
Appleton Farms Innocence	GHI	301	602	4.26	6855	291
S. Groton House Foremost D. Appleton Farms Purity						
Associated Seed Growers, Incorporated, The Asgrow Dairy, Milford, Conn.						
Asgrow Glowence	GHI	289	578	5.08	6191	314
S. Argilla Fair Royal D. College Golden Glow						
Asgrow Rena	GHI	320	640	4.96	7710	382
S. Phillips Climax D. Ken Rilma						
¶Foremost Maria	AHI	318	631	4.83	11522	556
S. Foremost Prediction D. Foremost Letty						
Holly Farm Thankful	FHI	293	586	5.21	7769	404
S. Green Meads Prince D. Holly Farm Desire						
¶Ken Milly	CHI	302	604	4.55	11877	540
S. Ken Professor D. Biddy Lyoness						
¶Sally of Marsh Hill Farm 2d	AHI	314	614	5.49	12310	676
S. Mount Hope Xanthic D. Sally of Marsh Hill Farm						
Avery, Alfred H., Avery Farm, Plymouth, Mass.						
Winnetuxet Jessie	FHI	276	552	4.27	6582	281
S. Winnetuxet Joachim D. Winnetuxet Peggy						
Balderston, Lloyd, III., Colora Farm, Colora, Md.						
¶Beatrice of Tasconia	AHI	301	602	5.17	7491	387
S. Leader of Tasconia D. Vera Victoria of Tasconia						
Lucky Fair Lea	FHI	285	570	5.52	7556	417
S. Sherwood Forest Model Lucky D. Royal Fair Lassie						
¶Royal Bonita Pansy	CHI	365	730	5.11	8919	455
S. Gloria's Royal Challenger D. Pansy Bonita of Tasconia						
¶Royal Fair Lassie	BHI	320	640	5.29	9191	486
S. Gloria's Royal Challenger D. Delhaven Fair Lady						
Baumunk, Harry, Lone Creek Guernsey Farm, Big Rapids, Mich.						
Lone Creek Louella	EHI	310	619	4.58	8137	372
S. Cesor Jupiter's Mark D. Lulu Ferris						
Mark's Fennetta	CHI	327	654	4.58	9490	435
S. Cesor Jupiter's Mark D. Lulu Ferris						
Mark's Pet	AHI	343	686	5.77	10273	592
S. Cesor Jupiter's Mark D. Paradise Pet						
Beaudette, Bruce L., Beach Road Farms, Birmingham, Mich.						
¶Mary's Queen of Elmdale	AHI	316	632	4.20	11462	481
S. Emerson of Oronoko D. Cardinal's Aggie Mary						
Bebb, Don, Elvon Farm, Diamond, Ohio.						
Elvon Nellie	GHI	215	430	4.86	4465	217
S. Franchester Strongheart D. Warel Verona						
Benner, W. W., Maywin Farm, Arcola, Pa.						
¶C. F.'s Old Scotch	AHI	365	730	5.68	10830	614
S. Topchester D. Milk Punch						
¶Little Lulu of Maywin	DHI	283	566	4.32	8390	362
S. Alexander's Square Deal D. Caroline Astrologer of Maulton						
¶Maywin's Rebecca	AHI	325	650	4.98	9371	466
S. Alexander's Square Deal D. Sweet Girl's Darling						
¶Maywin's Scotch Lassie	AHI	315	630	5.18	9837	510
S. C. F.'s Rilma Miracle King D. C. F.'s Old Scotch						
Bowler, Robert B., Jr., Hillside Farms, Plymouth, Mass.						
Alderwood Agnes	DHI	272	544	4.44	7520	333
S. Alderwood Seaman D. Mooreland's Blossom						
Courier's Gloria of High Hill	AHI	275	550	4.21	6307	265
S. Langwater Courier D. Gloria of High Hill						
Dora Lily Ella of Green Lodge	BHI	253	506	4.65	4129	192
S. Castor of Green Lodge D. Lily Ella of Green Lodge 3d						
Forges Betty Lee	GHI	121	242	4.68	1434	67
S. Forges Better Times D. Forges Royal Flossie						
Hayland Joan	DHI	283	566	4.61	5935	273
S. Roughwood Wonder D. Hay-Tot's Josie						
Hayland Playful	DHI	277	554	4.99	6260	312
S. Roughwood Wonder D. Hayland Playmate						
High Hill Party Girl	EHI	329	658	4.22	7925	334
S. Langwater Partner D. Harvester's Maria of High Hill						
Brooks, John B., Brook Farm, Harborcreek, Pa.						
¶Brook Farm Bess	AHI	365	730	3.99	13162	524
S. Beechwood Barrister D. Bessie of City View						
Brook Farm Marth's Beauty	GHI	303	606	4.56	6694	305
S. Beechwood Barrister D. Martha of Rolling Acres						
Brook Farm Peg	GHI	282	564	4.88	7049	344
S. Beechwood Barrister D. King's Princess Pet 3d						
Buck, Laurance M., Brooke's Cross Farm, Baldwin, Md.						
Brooke's Cross Philomena	GHI	300	600	4.78	5556	265
S. Blakeford Prince D. Calder Farm Pandora						
Chenar's Lustrous	FHI	334	668	4.88	8959	437
S. Chenar's King Edward D. Chenar's Crusader's Brilliant						
Chenar's Trixy	DHI	285	570	4.14	8017	331
S. Broadland Masterman D. Chenar Glory						
Butts, Sidney E., Rock Haven Guernsey Farm, Morton, Wash.						
¶Ignes of Rock Haven	EHI	349	698	4.82	6085	293
S. Chicona Madrone D. Iris of Rock Haven						
¶Madrone's Susie of Rock Haven	EHI	365	730	4.91	8760	430
S. Chicona Madrone D. Elgin's Star of Traverdale						
Traverdale Teresa	AHI	328	656	4.90	6360	311
S. Valley Gem Elgin D. Premier's Belle of Middale						
Callis, Eugene M. & Esther P., Kennersley Farm, Church Hill, Md.						
Broadland Rex's Maris	DHI	211	422	4.67	6429	300
S. Broadland Rex D. Broadland Maris						
Corn King's Leading Lady	EHI	238	476	4.43	7095	314
S. Broadland Corn King D. Bashan's Leading Lady						
Cann, H. E. & M. B., Esco Farms, West Chester, Pa.						
Esco's Honorable Lass	AHI	289	578	4.72	4015	189
S. C. F.'s Merry Boy D. Brandy's Honor						
¶Esco's Leading Lady	DHI	365	730	5.73	11031	632
S. Rosetta's Leader D. C. F.'s Lady Laughter						
¶Esco's Merinda	AHI	365	730	5.28	12726	671
S. C. F.'s Merry Boy D. Esco's Patsy						
Esco's Merry Heather	DHI	365	730	5.38	8264	444
S. C. F.'s Merry Boy D. C. F.'s Great Hyacinth						
Esco's Peg of May Heart	FHI	341	682	5.96	8441	503
S. C. F.'s May Rilma King D. Esco's Peggy						
Carlson, Fred A., O-Ke-Ta-Ke Farm, Lawrence, Mich.						
¶Carlson's Queen	EHI	360	720	4.29	12727	546
S. Remington's Buster D. Mary Lou's Queen						
Carnahan, Harold, Sunny Sage Farm, Racine, Ohio.						
Brownlea Merry Content	GHI	365	730	4.83	6055	292
S. Langwater Pal D. Holdridge Content						
Ruth's Charming Alice	GHI	365	730	4.71	6968	327
S. Charm's King D. Charm's Ruth Alice						
¶Sunnysage Nora	DHI	312	624	4.91	6681	327
S. Raemelton Corking Notable D. Sunnysage K. Florence						
Carpenter, Donald W., Egan, Ill.						
Pedro's Princess Betty	CHI	365	730	4.67	8695	406
S. Pedro of Bear Lake D. Princess Mapledale Fanciful						
Woody Nook Slogan's Leena	EHI	365	730	4.50	9287	417
S. Langwater Slogan D. Woody Nook Marlena						
Carrere, Anna M., Ann's Acres, Havre De Grace, Md.						
¶Brighthope of Ann's Acres	AHI	319	628	4.44	9466	420
S. Royal Ella's Leader D. Francois' Queen Agnes						
Dream Girl of Ann's Acres	AHI	309	609	4.32	9315	402
S. Fox Dean's Golden Prince D. Francois' Mary Anna						
Golden Gladness of Ann's Acres	GHI	276	542	5.00	7436	372
S. Fox Dean's Slogan D. Dream Girl of Ann's Acres						
Lady Belle of Ann's Acres	FHI	329	648	5.04	6505	328
S. Fox Dean's Slogan D. Bettie Lou's Princess Ann						
¶Sunny Dawn of Ann's Acres	AHI	246	482	4.55	9298	422
S. Broadwater Giglio D. Anne Marie						
Carter, Norman, Fern Spring Farm, Montrose, Pa.						
Polly C. of Fern Spring	BHI	260	520	4.90	8317	407
S. McDonald Farms Count D. Patricia of P. V. Dairy Farm						
Cecil, Norman, Normandale's Guernsey Farm, Huntington, Ind.						
¶Normandale's Rexx's Gardenia	DHI	365	730	4.52	7225	326
S. Golden Grange Rexx D. Normandale Bonnie Lou						
Child, William C., Valleyside, Woodstock, Conn.						
Valleyside Edette's Chette	EHI	365	730	5.33	12156	648
S. Hilltop Butterfat Chief D. Valleyside Idette's Edette						
Valleyside Marietta Edietta	GHI	365	730	4.53	10026	454
S. Grassland Edenquel D. Maple Lawn Marietta						
Cunningham, Alan, Mrs., Millborn Farm, Millis, Mass.						
¶Freshman's Rhodora	AHI	246	492	4.53	8600	389
S. Argilla Freshman D. Birchfield Ruda						
¶Hannibal's Diana	AHI	323	642	4.56	9029	411
S. Hannibal of Wild Rose D. Diana of Maple Heights Farm						
¶Millborn Marigold	EHI	361	713	4.88	9305	453
S. Langwater Ruralist D. Forges Fairy Gay						
¶Ruralist's Revelry	DHI	299	589	5.20	8334	433
S. Langwater Ruralist D. Westfield Farm Laughter						
Davis, S. Penrose, Springlawn Farm, Downingtown, Pa.						
¶Autocrat's Springlawn Harriet	BHI	365	730	5.34	11918	636
S. Fellowship Fashion's Autocrat D. Elisha's Clara of Springlawn						

Des Moines Drug Company, Nook-Dale Guernsey Farm, Clive, Iowa.

Nook-Dale Betty DHI 347 694 4.19 8976 375
S. Nook Dale Opechee's Crown Prince D. Gordondale Janet
Nook-Dale Florence FHI 365 730 5.07 7351 372
S. Nook Dale Opechee's Crown Prince D. Maxim's Yeksa Janice
Nook-Dale Mother's Darling FHI 354 708 4.71 7258 341
S. Langwater Tyrant D. Diana's Darling
Nook-Dale Olga FHI 358 716 5.51 5671 291
S. Nook Dale Opechee's Crown Prince D. Nook-Dale Xmas Gift
Skyline Cheer AHI 274 548 4.66 5108 238
S. Skyline Dictator D. Dina's Jessica

Eash, Clayton E., Invercroft Farm, Middlebury, Ind.

¶Invercroft County Rose AHI 269 534 4.57 6105 279
S. Country Gentleman's Royal Lad D. Invercroft Rosie
Invercroft Supreme's Gardenia GHI 299 594 4.97 7906 393
S. Pine Manor Crown Supreme D. Invercroft Foaming
Invercroft Supreme's Queen GHI 297 594 5.18 7679 397
S. Pine Manor Crown Supreme D. Invercroft Forester's Queen

Eikelberner, Joseph E., Eikco Farms, Logansport, Ind.

Eikco Pearl GHI 365 730 5.20 9311 484
S. King's Pat of Carroll Land D. Eikco Star
Jill of Hoovens Farm CHI 365 730 5.58 12821 715
S. Neffland's L. Africander D. Jade of Hoovens Farm

England, Charles P., Guernland, Rising Sun, Md.

¶Pearl's Ultimas Pansy CHI 365 730 4.94 10318 510
S. Golden Ultimas of Fairview D. Gem's Evergreen Pearl

Essex County Agricultural School, Hathorne, Mass.

Esca Springtime Papoose GHI 365 730 4.99 6057 302
S. Wethersfield Farmer D. Esca Capitan Polly
Esca Springtime Phyllis EHI 351 702 5.08 6159 313
S. Wethersfield Farmer D. Esca Capitan Polly

Finstrom, Harry, Lake View Guernsey Farm, Cadillac, Mich.

¶Dolly's Lily of Lake View AHI 365 730 4.41 9592 422
S. Benjamin of Silver Lake D. Bee's Dolly of Lake View
Lily's June of Lake View GHI 307 604 5.22 4077 213
S. Eth-Mead Laurel's Forester D. Dolly's Lily of Lake View

Gallagher, William H., Glackmore Farm, Rochester, Mich.

Glackmore Capricious CHI 353 706 5.09 5862 298
S. Dunwalke Maggie's Chieftain D. Glackmore Clotilde
¶Glackmore Charity AHI 190 380 4.98 5605 279
S. Borrodale Chief's Gallant D. Glackmore Cherub
¶Glackmore Glencora AHI 201 402 5.22 5907 308
S. Glackmore Chieftain D. Glackmore Glenlass
Glackmore Treva FHI 348 696 5.79 6073 351
S. Brookwood Lavender D. Glackmore Thelma
¶Joan's Ella of S. S. AHI 209 418 5.51 7324 377
S. Ultra Prince of the Ridge D. Joan S. Alice Sunny Side

Gilbert, Harvey W., Richvale Farm, Farmington, Maine.

Richvale Silver Hopeful FHI 332 664 4.64 6657 309
S. Argilla Gascon D. Goldenlocks Beth

Gilbert, Richard H., Richvale Farm, Farmington, Maine.

Richvale Mirthful AHI 289 578 5.91 7091 419
S. Countryman's Foremost D. Hurlwood's Belle

Hayman, Harold H., Pine Brook Farms, Stillwater, Pa.

¶Pine Brook Farms May's Lily EHI 277 554 4.87 6055 295
S. Goodleigh Green Valley Boy D. May Dawn of Pine Brook Farm
¶Rose Gold of Pine Brook Farm AHI 365 730 4.90 9112 446
S. Homestead Reveller's Golden D. May's Rose of Pine Brook Farm

Herklotz, Rudy, Ma-Ru Meadows, Lapeer, Mich.

¶Maple Grove Susanna AHI 324 648 4.36 6012 261
S. Itchen King of Cowham Farm D. Brookwood Cornflower

Hescock, Robert E., Meadow Lake Farm, North Stonington, Conn.

¶Bachelor's Heroine DHI 347 641 5.11 6796 347
S. Horse Shoe King's Bachelor D. Elm Tree Heroine
¶Jason's Heidi AHI 365 730 5.53 6892 380
S. Bay State Jason D. Echoland Heidi
¶Jason's Pride BHI 365 696 5.21 8756 456
S. Bay State Jason D. Hector's Golden Princess

Hibberd, Walter R., Jr., Ridgewood Farm, Birchrunville, Pa.

Ridgewood Booster's Dorothy BHI 365 728 5.59 6625 370
S. Liseter Royal Booster D. Ridgewood Bopeep's Dorothy
Ridgewood Booster's Grace CHI 348 696 5.07 9750 494
S. Liseter Royal Booster D. Fellowship's Royalist Dot
Ridgewood Booster's Informal CHI 313 626 4.99 7037 351
S. Liseter Royal Booster D. Ridgewood Bopeep's Jem
Ridgewood Gold Bond's Jem GHI 319 638 5.45 7437 405
S. Rose's Gold Bond D. Liseter Sunny Informal
Ridgewood Madge GHI 344 688 4.94 9072 448
S. Rose's Gold Bond D. Ridgewood Booster's Grace
Ridgewood Mary GHI 329 658 4.30 7972 343
S. Rose's Gold Bond D. Ridgewood Booster's Nellie

Hickok, Walter, Fairview's Farm, Ostrander, Ohio.

Fairview's Bonnie Alice GHI 365 730 4.71 6116 288
S. Gayhead's Liberator D. Fairview's Alicia

Hochmuth, Diana, Elderbrook Farm, La Valle, Wis.

¶Hedy of Elderbrook AHI 285 567 4.45 8850 393
S. Climax of Elderbrook D. Beth of Sylvanite

Holcomb, Tudor F., Broad-Hill Farm, West Granby, Conn.

Broad Hill Amelia GHI 272 544 3.85 8364 321
S. Broad Hill Valor D. Catherine of Tersana Farm
¶Broad Hill Comfort EHI 303 606 5.13 7765 398
S. Heartsease Butterfat Favor D. Maranda of Broad Hill
¶Broad Hill Daphne AHI 249 498 4.67 7317 314
S. Heartsease Butterfat Favor D. Marie of Broad Hill Farm
¶Dorcas of Broad Hill AHI 305 610 5.17 8788 454
S. Heartsease Butterfat Favor D. Hilltop Butterfat Ruby

Hooks, Harry J. & Lilian M., Hooks' Acres, Brighton, Mich.

¶Blyth Hurst Majesty's Spottie CHI 289 578 4.92 7590 373
S. Monarch's Royal's Majesty D. Rosebloom Jewel's Spottie
Bonnie of Hooks' Acres FHI 319 638 4.69 6762 317
S. Birthday Boy of The Glen D. Pat of Hooks' Acres
Dora of Hooks Acres FHI 305 610 4.22 6984 295
S. Mulhocaway Butterfat Marius D. Owendale's Dora
¶Goldie of Hooks Acres DHI 345 690 4.56 5791 264
S. Argyll's Jerry of Thornwood D. Goldie of Clam River
Queen of Hooks' Acres FHI 365 730 4.27 8874 378
S. Clark's Slogan D. Royal Rob's Queen

Howells, Thomas E., Niles, Mich.

Forest Glen Helen FHI 302 604 5.41 6121 331
S. Argilla Phil-Crest D. Madge of Forest Glen
Iona of Forest Glen DHI 283 566 5.54 7220 400
S. Kedge of Oronoko D. Audrey of Forest Glen
¶Nora a Gordon DHI 186 372 4.64 5102 236
S. Woody Nook Superior D. Joyce a Gordon
¶Primrose's Joy of Meadow Lane CHI 240 480 5.36 5646 302
S. Rose's King of Meadow Lane D. Bell's Primrose of Meadow Lane
¶Princess of Meadow Lane EHI 178 356 5.29 4110 217
S. Dopster of Tamarack Ridge D. Queen Mary of Meadow Lane

Hunsberger, Lyle, Lyrene Guernsey Farm, Grand Rapids, Mich.

Plainfield's Princess Mae EHI 302 604 5.06 10452 529
S. Red Rock Dictator D. Princess Pansy of Rockford
Yaneva of Cowham Farm GHI 313 626 4.46 6437 286
S. Villa-Way Yankee D. Madge's Neva of Miller Farm

Johnson, Clarence L., Mr. & Mrs., Lenewee Farm, Blissfield, Mich.

¶Lenewee Arrowgold CHI 363 726 4.90 9132 447
S. Daisy B.'s Mike D. Lenewee Raider's Marygold
Lenewee Gold Bonnet GHI 264 528 5.02 4155 208
S. Lenewee Primrose Highhat D. Lenewee Arrowgold
¶Lenewee Ladyette BHI 262 524 4.07 9670 394
S. Silhouette of Primrose D. Sentinel Oak Lenewee Lady
Lenewee Meadow Mist GHI 207 414 4.28 4209 180
S. Meadow-Gold Guardian D. Zindy on The Boyd Farm
¶Lenewee Salette BHI 299 598 3.95 8279 327
S. Silhouette of Primrose D. Sally on The Boyd Farm
Lenewee Sun Bonnet GHI 306 612 4.90 5414 265
S. Lenewee Primrose Highhat D. Lenewee Happy Lady

Keiser, J. Ray, Whitedeer, Pa.

¶Goldie Rilma of Edgewood BHI 283 561 5.29 8336 440
S. Cathedral Royal Rilma D. Lincoln's Goldie Floss

Kenney Brothers, Kenholme Ranch, Winton, Calif.

Holmwood's Honey Marie EHI 294 588 4.42 7387 326
S. Chedco Honeyboy D. Marie of Le Berne

Knapp, C. S. & Violet F., Meadow View Farm, Newfane, Vt.

¶Darbette of Meadow View Farm DHI 362 718 4.88 8251 402
S. Chilmark Primate D. Darby of Meadow View Farm

Knight, Charlie L., Knightdale Farm, Guilford College, N. C.

¶Big Boy's Princess Kate AHI 298 596 5.47 6852 374
S. Builder's Big Boy D. Kate's Princess Myrtle
Knightdale Prince's Myrtle GHI 329 656 4.60 6287 288
S. Clear Springs' Bonnie Prince D. Marcus' Princess Kate

Knight, Clarence Edwin, Knightdale Farm, Guilford College, N. C.

Knightdale Prince's May FHI 291 582 5.20 6535 340
S. Clear Springs' Bonnie Prince D. Maxim's May

Knight, Clarence O., Knightdale Farm, Guilford College, N. C.

Knightdale Ideal's Fern GHI 304 608 4.46 5319 237
S. Foremost Maxim's Ideal D. Marcus' Fern
Knightdale Ideal's Rosa Lee FHI 297 594 4.60 8318 382
S. Foremost Maxim's Ideal D. Rosa Lee of Maplehurst
Knightdale Prince's Blanch GHI 326 650 5.16 6212 320
S. Clear Springs' Bonnie Prince D. Knight Illustrator's Dorthy
Knightdale Prince's Lilly GHI 306 612 5.17 5836 302
S. Clear Springs' Bonnie Prince D. Maxim's Ideal Primrose
Knightdale Susia DHI 299 598 4.59 6553 301
S. Kondike Marcus D. Fern Vista's Pauline
¶Knight Illustrator's Dorthy BHI 275 550 4.50 7203 324
S. Ruayne Illustrator's Knight D. Marcus' Pauline
¶Knight's Marcus' Violet AHI 305 610 4.94 7120 352
S. Klondike Marcus D. Knight's Robust May
¶Marcus' Pauline AHI 365 730 4.70 7006 329
S. Klondike Marcus D. Fern Vista's Pauline
¶Rosa Lee of Maplehurst AHI 331 662 4.60 7181 330
S. Quail Roost Illustrator D. Low Lean of Maplehurst

Koch, Harry F., Sheldegren Farm, Greenfield, Mass.

Sheldegren C. Edelle GHI 245 485 4.50 4876 219
S. Caumsett Chieftan D. Sheldegren Edelle
¶Sheldegren Edelle AHI 283 561 5.07 5809 294
S. Sheldegren Africander of Ma La D. Sheldegren Editha
¶Sheldegren M. Grace AHI 365 730 5.33 8633 460
S. Alfalfa Farm Prince D. Sheldegren Mona
¶Sheldegren Monette BHI 317 662 4.86 10043 487
S. Sheldegren Cora's Supreme D. Sheldegren Mona
¶Sheldegren Princess Corianna EHI 331 637 5.25 6462 339
S. Alfalfa Farm Prince D. Sheldegren Corianna
¶Sheldegren Princess Marie AHI 365 730 5.79 7426 430
S. Alfalfa Farm Prince D. Sheldegren Rose Marie

Leonard, A. G., Mr. & Mrs., Jr., Stonebridge Farms, Wilmington, Ill.

Scarlet Diana AHI 274 548 5.24 5752 301
S. Pergue Gene D. Blossom Red of Portage

Lyman, John, The Lyman Farm, Middlefield, Conn.

Cora Alida of Green Lodge 2d AHI 243 486 4.31 5388 232
S. Orion of Green Lodge D. Cora Alida of Green Lodge
¶Donniebrook's Gentian EHI 280 560 5.24 5210 273
S. Hilltop Butterfat Len D. Donniebrook's Dandelion
¶Gunsight Augusta AHI 305 610 4.81 8075 388
S. Broadmeadows Bickleigh D. Philbrick Farm Betty
¶Gunsight Caroline BHI 296 592 4.59 8861 406
S. Green Meads Merrymaker D. Philbrick Farm Blossom

¶Gunsight Donabelle EHI 293 586 4.40 8270 363
S. Hilltop Butterfat Noble D. Alice Clarabelle
¶Gunsight Dorthea EHI 347 694 4.15 8438 350
S. Hilltop Butterfat Noble D. Gunsight Belinda
¶Hyacinth of Westview AHI 265 530 5.78 6246 361
S. Sheldegren Phillip D. Dimple of Westview
¶Pharos Butterfat Evangeline AHI 286 572 4.84 8365 404
S. Heartsease Butterfat Remus D. Evangeline of Pharos

Matthews, Marianna, Mrs., Opekasit Farm, Glendale, Ohio

¶Opekasit Hardwick's Bess DHI 252 504 4.65 5758 267
S. Hardwick's Royal King D. Raemelton Golden Bess
Opekasit Hardwick's Jacquelin GHI 314 628 4.43 9091 403
S. Hardwick's Royal King D. Chestnut Ridge Lady Suzette

McCrady, Howard C., Meadow Springs Farm, Ligonier, Pa.

Daisy's Dandy FHI 313 671 5.42 5785 313
S. General Washington of Dixmont D. Huntland Daisy
Shane's Lady of Bexley DHI 309 635 5.27 9183 483
S. Sunnyvale Shane D. Alwin's Lady of Bexley

McIntosh, Florence P., Strathbran Farm, Cayuga, N. Y.

¶Strathbran Clover Maid CHI 258 516 5.50 7744 425
S. Wychmere Duke D. Strathbran Merry Maid

Milliken, Dorothy, Dot-Mar Farm, Princeton, Ill.

¶Dot-Mar Philosopher's Bernice EHI 365 730 5.23 9566 500
S. St. James Philosopher's Alden D. Dot-Mar Majesty Betty

Moody, A. R., Fair Field Farm, Jacksonville, Vt.

Fair Field Quality GHI 365 730 4.94 7073 349
S. Fair Field Loquacious D. Fair Field Kathrine

Moody, Norton W., Fair Field Farm, Jacksonville, Vt.

Fair Field Quirk GHI 365 730 4.78 7031 336
S. Fair Field Loquacious D. Fair Field Lovely

Moody, Roger A., Fair Field Farm, Jacksonville, Vt.

¶Fair Field Neva AHI 324 648 5.07 7383 374
S. Fair Field Loquacious D. Fair Field Halo

Muscio Brothers, Muscio Guernsey Farm, Oakdale, Calif.

Rancho Bet's Godiva BHI 297 594 4.84 7320 354
S. Ward Acres Bet D. Frankland Godiva
Ruth Jane of Golden West AHI 299 598 5.11 9274 474
S. Douglaston Lord Atheling D. Baby Ruth of Golden West

National Farm School, The, Farm School, Pa.

¶Farm School G. B. Mobell CHI 365 730 4.65 8809 409
S. Farm School Good Boy D. Farm School Mobell
¶Farm School Invader's Belle AHI 333 666 4.78 9833 469
S. Penncrest's Invader D. Farm School Belle 2d

New Hampshire, University of, Durham, N. H.

U. N. H. Sigma's Ideal FHI 305 610 4.93 9182 453
S. Foremost Kappa Sigma D. U. N. H. Slogan Frill

Nichol, Frank D., Vallevue Farm, New Cumberland, W. Va.

May Janice Queen CHI 365 730 4.96 12634 626
S. Fairacres Butterfat Dictator D. Quern-Zalee May Janice

Nosker, Ray D., Nosker Farm, Huntington, Ind.

¶C. A. Mary Lou of Nosker Farm DHI 365 730 5.43 8506 461
S. Ridglydale's Czar Alert D. Maxine of Nosker Farm
G. P. Margie of Nosker Farm GHI 365 730 5.20 9979 519
S. Ridglydale's Gem's Pride D. Maxine of Nosker Farm

Nye, Benjamin R., Blossomland Farms, Saint Joseph, Mich.

Rose of Pennell Knoll FHI 358 716 5.28 8324 439
S. King of Pennell Knoll D. Marjorie of Oronoko

Ohio State University, Columbus, Ohio

¶Ohio Bonnie Doris CHI 300 600 5.11 7492 382
S. Raemelton Triumph Bing D. Ohio Dora Brakeman

Omar, Incorporated, Omar Farm, Elkhorn, Nebr.

Bess of Omar AHI 365 730 5.51 7286 401
S. Boulder Bridge Omar D. Patrician's Bess of Omar Farms
Daffydill's Goldie 3d FHI 289 578 4.63 6331 292
S. McDonald Farms Donfield D. Daffydill's Goldie
Elmdale Majesty's Lady BHI 290 580 4.97 7691 382
S. Mound City Majesty D. Guide's Brilliant Lady
Majesty's Pansy Lue AHI 272 544 4.76 4890 232
S. Mound City Majesty D. Superb Pansy May
Pansy's Majesty Betty GHI 218 436 4.98 4285 213
S. Mound City Majesty D. Superb Pansy May
Springtime's Babs of Omar GHI 284 568 4.95 5990 296
S. Boulder Bridge Springtime D. Patrician's Babette of Omar
Superb Pansy May AHI 365 730 4.32 13379 578
S. Skyline Superb Steadfast D. Bessie May of Pleasant View

Padden, James J., Golden West Guernsey Farm, Vancouver, Wash.

¶Betty's Buttercup of Golden West AHI 365 730 4.70 11526 541
S. Douglaston Lord Atheling D. Betty of Golden West
¶Golden Rose of Golden West DHI 365 730 4.91 9965 489
S. Laddie of Golden West D. Golden Rose of Brooknook
¶Irene of Golden West AHI 321 642 4.85 8863 430
S. Douglaston Lord Atheling D. Carnation of Golden West
Maxena of Golden West FHI 318 636 4.60 7236 332
S. Fir Ridge Sailor D. Louella of Golden West
¶Wonder's Mary of Delphi Dell AHI 365 730 5.31 9716 515
S. Buck-Mor Wonder D. Buck-Mor Mary

Pancratz, Arnold M., Elmwood Farm, Dubuque, Iowa

¶Elmwood Clara CHI 305 610 5.28 8415 444
S. Wey Acres Aubrietia's Grandee D. Elmwood Angie
¶Master's Etta of Alvadean CHI 365 730 4.63 9221 426
S. Hoard's Dairyman Master D. Sunbeam's Etta of Alvadean

Parrot, Roy H., Mount Cherry Farm, Holmesville, Ohio

Bonnie's Wilma AHI 265 530 3.87 5646 218
S. Prince of Queen's Dictator D. King's Bonnie of Maple Heights

Dolly of Mount Cherry AHI 297 594 5.24 7315 383
S. Vaillant's Sequel Laddie D. Rose's May of Mount Cherry
Mount Cherry Mary GHI 319 638 4.88 5078 248
S. Beulah's Ultra Monitor D. Julia of Mount Cherry
Pearl's Hope of Mount Cherry AHI 350 700 4.69 7573 355
S. Avalon King of Mount Cherry D. Pearl of Mount Cherry
Peggy's Joy of Mount Cherry EHI 264 528 5.00 6443 322
S. Avalon Crystal King D. Peggy of Mount Cherry
Rosemary of Mount Cherry DHI 291 582 5.58 6051 337
S. Avalon Crystal King D. King's Queen of Mount Cherry

Peacock, D. W. K., Kilmac Farm, Flanders, N. J.

Florham Catherine GHI 365 905 4.53 7978 361
S. Langwater Ptolemy D. Florham Rutila
Florham Merry GHI 362 1016 5.03 10141 509
S. Florham Polly's Gentleman D. Florham Laughter
¶Glenburnie Brier Rose AHI 365 1095 4.73 19453 921
S. Gwynllan Independent D. Glenburnie Sweet Brier 3d
Kilmac Draftsman's Eve GHI 365 1095 5.36 13670 733
S. Fairlawn Peerless Draftsman D. Kilmac Monarch's Eve 2d

Peck, Marion M., Thomas M. & Laurel M., Peck's Farm, Geneva, Ill.

Adelmer's Alert Bonnie AHI 365 730 5.39 9454 509
S. Ridglydale's Villamere Alert D. Tianna's La Noce Faith
¶Adelmer's Alert Dolly AHI 316 630 4.87 11138 542
S. Ridglydale's Villamere Alert D. Tianna's Kalmia

Penney, J. C. Preeminent Guernseys, Gallatin, Mo.

Grapelawn Lady May AHI 320 640 5.29 6133 324
S. May Rose Truce D. Lady May of Eastern View
¶Grapelawn Venice 2d AHI 327 654 4.73 10752 508
S. Grapelawn Genial D. Grapelawn Venice

Peterson, Edward L., Peterson Farm, Kalamazoo, Mich.

Corine of Peterson Farm CHI 365 730 4.86 6550 318
S. Archer of Peterson Farm D. Fawn of Tamarack Ridge
Daisy of Peterson Farm EHI 365 730 5.14 8205 421
S. Lockshore Juno D. Fawn of Tamarack Ridge
Emma of Peterson Farm GHI 320 640 4.68 6407 299
S. Wilky of Tamarack Ridge D. Corine of Peterson Farm
Eva of Peterson Farm GHI 365 730 5.79 6436 372
S. Fawn's Prince of Peterson Farm D. Dora of Silver Maples
¶Gerta of Silver Maples AHI 320 640 5.22 8161 426
S. Fanstay of Oronoko D. Dora of Silver Maples
Oak Island's Lauretta AHI 326 652 5.23 7147 373
S. Tuffy of Tamarack Ridge D. Oak Island's Letty

Pizzini, B. Winthrop, Dunroamin Farm, Stockton, N. J.

Dunroamin Florence DHI 313 626 4.83 8394 405
S. Kilmac Monarch D. Poniton Bessie
Dunroamin's Nora EHI 315 629 4.83 6102 294
S. Hilltop Butterfat D. River Edge Gem's Arvilla

Potts, Claude A., Dot-Cap Farm, Lebanon, Ind.

La Vere Eleanor of Daisy Lane CHI 259 518 4.51 5923 267
S. Billy Boy of Daisy Lane D. Halcyon Heights Jean
Minnie Marie of Daisy Lane AHI 355 710 4.55 9887 450
S. Dunwalke Fanny's Governor D. Halcyon Heights Jean

Reed, William G., Graysmarsh Farm, Sequim, Wash.

Domina of Chicona CHI 315 630 4.90 7864 385
S. Chicona Brandon D. Delinda of Chicona
High Valley Countess EHI 365 730 5.12 10470 535
S. Chuckanut Slideland D. High Valley Duchess

Reische, C. E., Meridian, Calif.

¶Prunut Jessie EHI 365 730 4.56 8150 371
S. Barnegat Sunshine D. Prunut June
¶Prunut Topsy AHI 335 670 4.54 7326 332
S. Barnegat Sunshine D. Prunut June

Roush, C. A., Huntington, Ind.

Miamadale Chelly AHI 365 730 5.02 10560 529
S. Ridglydale's Alert Challenger D. Chelly Hoosier Galore

Ruehs, E. W., Rosemont Farm, Caledonia, Mich.

¶Phyllis of Penelope AHI 307 614 5.25 9228 484
S. Ultra Prince of the Ridge D. Rigland Penelope
¶Rosemont Darling AHI 313 626 4.67 8712 406
S. Frolic of Oronoko D. Rosemont Donna
¶Rosemont Eve 2d EHI 306 612 4.47 7975 356
S. Stayer of Tamarack Ridge D. Rosemont Eve
¶Rosemont Spot EHI 304 608 4.71 6056 285
S. Stayer of Tamarack Ridge D. Cutler's Rosemont Lady Ardis

Schaefer, F. G., Timber Neck Farm, Easton, Md.

Broadland Althea AHI 303 606 4.63 6656 308
S. Broadland Baron D. Broadland Alyssum
Ethel of Timberneck FHI 313 626 4.19 5977 250
S. Broadland Marvel D. Brownlie Radiant Esther
Palm of Stump Manor AHI 274 548 5.09 5717 290
S. Baloo of Pot Spring D. Stump Manor Memorial

Schram, Albert, Jr., Spring Dale Fruit Farm, Sodus, Mich.

Admiral's Daisy of Spring Dale GHI 199 398 4.35 4688 203
S. Admiral of Tamarack Ridge D. Dorthy Belle of Spring Dale

Sederstrom, Harold A., Guernsey Dairy of Old Acres, Oregon City, Oregon

¶Jane's Judy of Old Acres EHI 305 610 4.88 7648 372
S. Ultra of Grande Ronde Valley D. Jane of Grande Ronde Valley
¶Lady's Pride of Old Acres DHI 319 638 4.73 8134 384
S. Ultra of Grande Ronde Valley D. Jane's Lady of Yew-Wood Farm

Sharp, Zerna & Boicourt, Arthur, Wolf Creek Guernsey Farm, Thorntown, Ind.

¶Big Springs Merrylea AHI 268 536 5.23 7716 403
S. Bankable Rajah D. Merrylea Myrtle

Shaw, Woodard, Woodstock Farm, Gloversville, N. Y.

Le Clarin Valann DHI 322 639 4.76 9203 438
S. McDonald Farms Valor D. LeClarin Wistful

Sherburne, Helen, Sherburne Prairie Farm, Rusk, Wis.

¶Helen Marie of Farview	AHI	365	730	5.11	8507	434
S. Gayoso Mussolini	D. Homeacres Marie of Farview					

Sherburne, V. K., Sherburne Prairie Farm, Rusk, Wis.

P. V. Annabel	EHI	351	702	5.17	7020	362
S. Starr Farm Prairie View Boy	D. P. V. Annie					
St. Croix Antonia	GHI	291	582	4.96	5599	277
S. Lockshore Baron	D. St. Croix Skippy					
¶Sherburne Prairie Beulah	DHI	272	544	4.17	8151	340
S. Boreas of Boulder Bridge	D. Sherburne Prairie Jessie					

South Dakota State College, Brookings, S. Dak.

¶College Atlas Daffodil	AHI	365	730	4.81	5879	283
S. Gluek Farm Atlas	D. Daffodil's Supreme					

Spencer, Jerry N., Clermont Bend Farm, Clermont, Iowa

¶Clermont Golden Carrol	DHI	322	637	4.73	10311	487
S. Kenfleur's Dick Maloy	D. Kenfleur's Foremost Jacquelin					

Spencer, O. C., Pine Valley Farms, Cle Elum, Wash.

Gladys of Pine Valley	GHI	338	675	4.58	6297	288
S. Valley Gen Fireman	D. Vogue of Ranier View					
¶Theo-Vale Fernetta	DHI	365	730	4.97	10136	503
S. Langwater Western Admiral	D. Theo-Vale Beauty					

Sprinkle, Carl A., Sullivan, Ohio

Tudor's Magnus	EHI	333	665	4.45	7266	323
S. Villa-Way Tudor	D. Chieftain's Magnus					
¶Villa-Way Magnus Lacelia	AHI	293	585	4.45	8915	397
S. Villa-Way Pay Day	D. Victory Magnus Lacelia					

Stouder, H. O., Fawn Isle Farm, South Whitley, Ind.

Golden Grange Diana	DHI	320	640	5.71	9596	548
S. Royal Alert of Ridglydale	D. Valentine's Lady Dian					
Reliance's Pearl	DHI	311	622	6.11	6300	385
S. Golden Grange Reliance	D. Arlotta of Jeremiah					

Strait, Samuel, Golden Realm, Warren, Ind.

Alfacrest's G. P. Patricia	CHI	365	730	5.36	12622	676
S. Ridglydale's Gem's Pride	D. Alfacrest's A. C. Patsy					

Swales, G. O., Crescent Stock Farm, Johnson, Wash.

Crescent's Carolyn	GHI	365	730	4.82	7644	368
S. Victor's Captain Sam	D. Colleen of Golden West					
¶Crescent's Colleen	EHI	353	706	4.76	7141	339
S. Victor's Captain Sam	D. Colleen of Golden West					
¶Crescent's Cora	CHI	365	730	4.83	8213	396
S. Lad's Phyllister of Middale	D. Chuckanut Cottie					
¶Crescent's Lady Belle	EHI	324	644	4.92	6274	308
S. Victor's Captain Sam	D. Lledo Secret Faith					

Telling-Belle Vernon Company, The, Belle Vernon Farm, Novelty, Ohio

¶Belle Vernon Master's Aida	AHI	265	530	4.53	9241	418
S. Belle Vernon Master Glory	D. Gay Boy's Flora of B. V. Farm					
¶Belle Vernon Pat's Blonde Glory	AHI	241	482	4.71	8996	423
S. Pretor Pat of B. V. Farm	D. Tut's Blonde of B. V. Farm					
Belle-Vernon Viscount Serene	FHI	341	682	4.00	9493	379
S. Viscount of Halfred Farms	D. Belle Vernon Rose Etta					

Tietjens, Irvin, Mason City, Iowa

Ruby of Rose-O-Day	AHI	305	604	5.21	8266	430
S. Pride's Monarch Prince	D. Myrtle's Maid of Creamland					
Susie's Lucille of Rose-O-Day	EHI	305	604	5.23	7419	388
S. Pride's Monarch Prince	D. Susie of Creamland					

Tuller, Oliver D., West Simsbury, Conn.

¶Admiral's Ruby	AHI	365	730	5.20	9381	488
S. College King's Admiral	D. Forges Ruby Sheen					
Alice Prestige	CHI	299	598	4.92	6744	331
S. Holly Farm Prestige	D. Chilbrook Alice Girl					
Daphne's Prinella	CHI	334	668	4.94	8747	431
S. Holly Farm Prestige	D. Greyholme's Daphne					

VanderHoning, Leonard J., Sand Lake, Mich.

Lone Creek Gretchen	FHI	337	674	5.38	6167	331
S. Her-Mil's James	D. Mark's Leona Greta					
Mark's Leona Greta	AHI	256	512	4.36	8599	374
S. Cesor Jupiter's Mark	D. Leona Ferris					

Webster, A. Benjamin & A. B., Jr., Arethusa Farm, Litchfield, Conn.

Arethusa Dorinda	AHI	265	530	4.45	7555	335
S. Grassland Jerry	D. Arethusa Bessie					
¶Arethusa Inez	EHI	290	580	4.15	8867	367
S. Webotuck Peter	D. Arethusa Frolic					
Arethusa Judy	GHI	306	611	4.15	8298	344
S. Webotuck Peter	D. Arethusa Freida					
Arethusa Juliet	GHI	324	648	4.39	6946	304
S. Webotuck Peter	D. Arethusa Evette					

White, Cecil, Cedarcroft Farm, Mount Vernon, Wash.

Cedarcroft Alice	GHI	365	730	4.66	8945	417
S. Western Glow May's Royal	D. Cinderella's Lindy Lou					
Cedarcroft Lucy	GHI	307	614	4.96	8082	400
S. Western Glow May's Royal	D. Bear Canyon's Margaret					
Cedercroft Brat	DHI	365	730	4.23	14173	599
S. Lad's Ensign of Middale	D. Molly of Waylayne					
Cedercroft Lindy Lou	EHI	355	710	4.57	9097	416
S. Lad's Ensign of Middale	D. Alpha Minnie					
Dolly's Susette	CHI	227	454	4 20	7341	308
S. Lad's Ensign of Middale	D. Dolly of Waylayne					
Peanuts' Della	CHI	317	634	4.76	11842	563
S. Lad's Ensign of Middale	D. Peanuts of White's Farm					
Prairie Bloom Starlight	AHI	302	604	5.39	9424	508
S. Chicona Houdan	D. Star of Delphi Dell					

Whitmyer, Freeman F., Whitmyer Farm, Perry, Mich.

¶Star of Van Dale	AHI	307	614	5.37	6990	375
S. Van Dale's Star	D. Fabelle					
¶Van Dale's Linanne	AHI	365	730	4.99	11486	573
S. Starr Farm Prospect	D. Van Dale's Linda Lou					

Wisconsin, University of, Madison, Wis.

¶U. W. Merry May Badger	CHI	231	462	4.45	6430	286
S. Kenfleur's Dicta Badger	D. Fawndaway Merry May					

Zumfelde, Henry, Yorklynn Guernsey Farm, Wauseon, Ohio

¶Myrtle Bell	AHI	276	552	4.75	9298	441
S. Haysland's Bell Buoy	D. Betty's Myrtle 3d					
¶Reliance's Myrtle May	AHI	365	730	4.67	13602	634
S. Franchester Reliance	D. Lou Ann					

(¶Reentries)

Applicants for Membership

THE following Guernsey breeders have applied for membership in The American Guernsey Cattle Club:

IDAHO: St. Clair Farm, Idaho Falls, recommended by Charles J. Pritzl.

ILLINOIS: Earl J. Collins, Oak Park, recommended by Albert M. Stein.

INDIANA: Omer Franks, Versailles, recommended by Everett R. Beaty.

KENTUCKY: Louis J. Hollenback, Jr., Louisville, recommended by W. C. Sparks.

MARYLAND: H. M. & J. M. Cecil, Sudlersville, recommended by Peter Zeitler.

NEW HAMPSHIRE: Francis C. Robertson, Sanbornville, recommended by William Niedner.

NEW JERSEY: Peter H. Sandfort, Vernon, recommended by Henry L. Nielson; Reeve Schley, Jr., Whitehouse, recommended by William Nulton, Jr.

NEW YORK: Laurence D. Hansen, South Valley, recommended by George C. Hinds.

PENNSYLVANIA: Raymond Goeringer, Dallas, recommended by Dorrance Reynolds; William B. Ewing, Jr., West Grove, recommended by Douglas Gilpin; James C. Rea, Rector, recommended by Chester Lyons.

VIRGINIA: G. H. Gordon, Baskerville, recommended by W. W. Fitzpatrick.

WASHINGTON: Fred C. Manthey, Bellingham, recommended by C. M. Vander Griend.

WISCONSIN: Norman E. Miller & Son, Seymour, recommended by Elmer Kimball; R. Howard Bean, Vesper, recommended by A. P. Bean.

Langwater Patrician Sold

ONE of the important transactions in the East was a sale recently of Langwater Patrician, owned by John S. Ames, Langwater Farm, to Wethersfield Farm, owned by Dudley P. Rogers, Danvers, Mass.

It seems that considerable discussion over the bull was carried on between Rex LeParmentier of Wethersfield and Horace Clark of Langwater. This finally resulted in Mr. Ames and Mr. Rogers getting together and the purchase of the bull by Mr. Rogers.

Langwater Patrician is by Langwater Pharaoh and out of Langwater Country Flower. The next generation is Langwater Sheik, Langwater Queen of the East, Langwater Steadfast and Imp. County Flower of Langwater. The six nearest dams have records that average 15003 lbs. of milk and 759 lbs. of fat. Patrician's pedigree probably represents more money than that of any other living bull in the breed.

A Satisfied Customer

EIGHT YEARS OF LINE-BREEDING TO CHEDCO SIRES

We point with pride to the TWIN LAKES FARM, E. A. Stewart, Owner, Box 230, Canton, Ohio, Walter L. Kaylor, Manager, North Lawrence, Ohio.

3 Generations of Chedco Sires

1938 . . . Mr. Stewart selected *CHEDCO HOLLISTON.*

Sire: CHEDCO CORONATION KING (highest records of his 14 nearest dams average 13671.4—685.3). He is a son of Coronation Levity, 15252.0—867.0—A (sold for $15,000), a daughter of Shuttlewick Levity.

Dam: CHEDCO WESTERIA RUTH, 12642.7—758.2—AA. She is the highest tested daughter of Aiyukpa Levity-King 2d (10 A. R. daughters, 13 records average 11252.1—661.5) line-bred to MIRTH—LEVITY. Ruth is out of Imp. Westeria's Ruth, 17348.8—882.5—AA, she dam of our good Ruth cow family—3 daughters, 9 granddaughters, 1 great granddaughter of this family in our herd.

1941 . . . Twin Lakes Farm next selected *CHEDCO ANCHOR.*

Sire: CHEDCO ADVANCE, that is a full brother to Chedco Colonel at Flying Horse Farm. The highest records of his 14 nearest dams average 14185.56—732.15. See page 70 of the January 1, 1946 Guernsey Breeders' Journal for a story on Advance.

Dam: CHEDCO CHERUB, 12458.5—655.9—D. A daughter of Langwater Dreadnought, A. R., out of a daughter of Langwater Chedco, A. R.

Cherub has two A. R. daughters, Chedco Cherubin, 11296.6—560.6—F, 12671.6—596.6—A and Chedco Angelina, 10720.7—554.8—GG, 12572.5—593.12—B (pending), also one granddaughter, Chedco Seraphim, 10816.1—533.5—EE.

Anchor was bred to the daughters of Holliston—THEN

1944 . . . Mr. Stewart—well pleased with his line-breeding to Chedco sires returned to the farm and selected—*CHEDCO SCOUT.*

Sire: FLYING HORSE LUTE'S COLONEL. See page 528 of the March 1 Journal. Colonel is a son of *Chedco Colonel* and *Lute, 1058.0—BB, 2nd place.*

Dam: CHEDCO SELMA, 13907.3—719.5—CC. Highest tested daughter of *Chedco Coronation King, A. R.* (line-bred to Levity).

Follow Twin Lakes Farm example.

Select a Chedco-bred bull to head your herd.

Federal Accredited No. 100024 . . . . State Bang's Free No. 20

Chedco Farm

On Route 62 - Berlin, Mass.

F. H. Smith, Manager — Telephone: Berlin, 10-3

C. E. COTTING, *Owner* - 50 FEDERAL STREET - BOSTON, MASS.

If you're from Missouri and need to be shown

Then . . . your next visit should be

FLO-RAY FARMS

R. D. Pennewell, Owner • Palmyra, Missouri

The New Home of

Douglaston Baron Gage

His Sire . . .

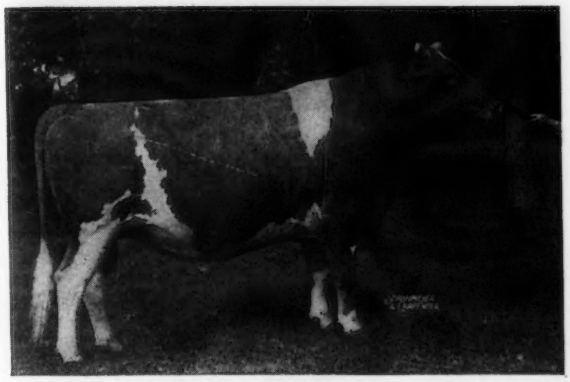

Douglaston Crown Prince, A. R. His blood is in demand.

A daughter sold in the 1945 Invitational Guernsey Sale for $2,150.

48 A. R. daughters
3 over 800 pounds fat
6 over 700 pounds fat
17 over 600 pounds fat

His Dam . . .

Douglaston Princess Anne

13602.6—662.5—EE
20071.2—966.0—AA

Dam of:
DOUGLASTON COUNTESS ANNE
15448.2—784.5—GG
DOUGLASTON BARONESS AMHERST
12605.8—642.0—GG
DOUGLASTON LADY MARIANNE
12225.4—635.6—E

CROWN PRINCE IS A SON OF SHUTTLEWICK MIRTH—DAUGHTER OF LEVITY
We are using 3 sons of MIRTH in our herd.

ADD THIS RICH INHERITANCE TO YOUR HERD

BUY A DOUGLASTON MANOR BRED BULL

CORRESPONDENCE SOLICITED

VISITORS ALWAYS WELCOME

M. R. SMITH
Herdsman

New York Abortion Free Herd No. 5
Federal Accredited Certificate No. 351978

DOUGLASTON MANOR FARM
TRADE Reg. U.S. MARK Pat. Office

PULASKI, NEW YORK

A son of HARDWICK'S ROYAL 207097 and a daughter of COLDSPRING'S BEAUTY'S HARDWICK consigned to MORT WOODS FIRST SUNNYSIDE OF THE ARBUCKLES SALE, Ardmore, Oklahoma, April 30.

● **COLDSPRING'S HARDWICK'S HERALD** — Born: September 28, 1945

HIS DAM

FOREMOST KANITA
12449.9—657.7—D
Sire: FOREMOST BELL BUOY
Dam: LELAH'S FANITA
14237.2—799.8—C

HIS FULL SISTER

COLDSPRING'S HARDWICK'S ALICE
15784.5—712.7—A
Sire: HARDWICK'S ROYAL

● **COLDSPRING'S BEAUTY'S SOPHIE** — Born: May 23, 1945

HER DAM

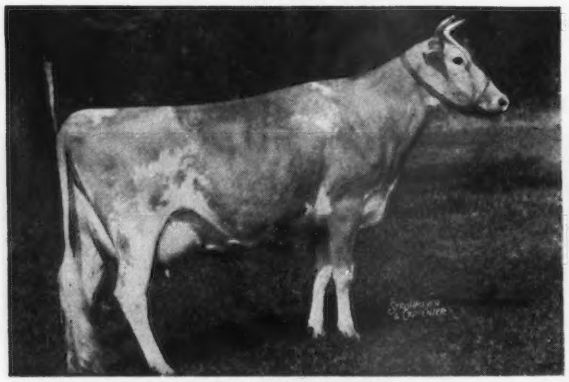

BRYNCOED'S SOPHIE
12832.6—641.3—CC

HER SIRE'S DAM

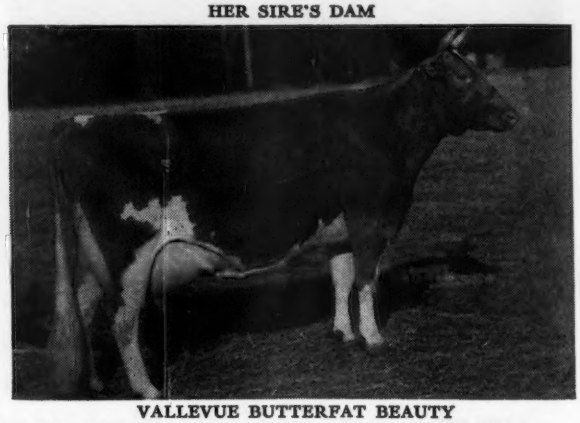

VALLEVUE BUTTERFAT BEAUTY
11994.0—619.2—GG; 16578.5—831.1—A; 18914.1—937.4—AA.

Consigned to Merryman's 50th Sale, York, Pennsylvania, April 15.

COLDSPRING'S NOBLE'S DUKE (twin with bull)
Born: August 16, 1945
Sire: COLDSPRING'S ROMULUS NOBLE
Dam: COLDSPRING'S HARDWICK'S LUCINDA

FULL SISTER TO HIS DAM

COLDSPRING'S HARDWICK'S MAY
17441.4—841.5—A
Sire: HARDWICK'S ROYAL Dam: IMP. LE VEE'S MAY QUEEN
5870.1—351.8—GGG 11034.5—619.9—B

COLDSPRING'S HARDWICK'S ESCORT
Born: August 31, 1945
Sire: HARDWICK'S ROYAL, his dam is by a Romulus son out of Coldspring's Faithful, 14136.3—661.6—GG; 17209.8—752.9—AA.

HIS DAM

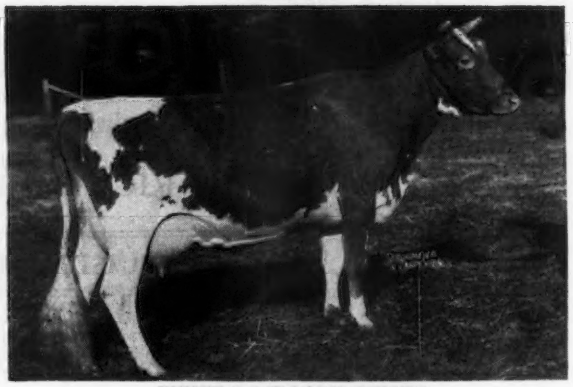

WHITE ROSE LADY ESTHER
On test 150 days—5289—252—G
Sire: COLDSPRING'S ROMULUS Dam: BONNIE BLINK JEWEL

COLDSPRINGS FARM • HAZLETON, PENNSYLVANIA ST. JOHNS, PENNSYLVANIA

S. C. PRICE, *Owner* *Accredited for Bang's No. 57—Accredited for T. B.* GEO. W. SNYDER, *Manager*

BOULDER BRIDGE FARM CO.

★

Guernseys Belgians Durocs

Will Feature in the Indiana and Mid-West Sales

Sons and Daughters of . . .

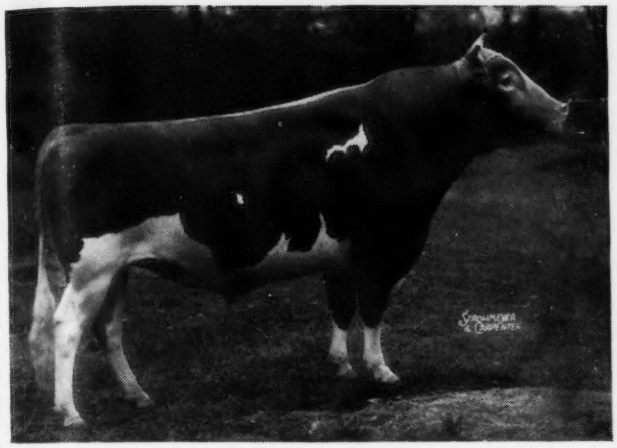

Valleywood Valiant Hero 235690

Sire: VALLEYWOOD VALIANT 200316
Dam: VALLEYWOOD HARRIET 357789
Record: 14223.2—781.8—CC

IN MID-WEST . . .

A son out of a daughter of Wyebrook Matchless 216336 with 678.1 lbs. Class C whose dam has 830.2 lbs. in Class A.

A daughter, Boulder Bridge Quota 781613 with 13098.1—672.6—FF (pending).

A daughter (bred) that is a full sister to Boulder Bridge Patience 718550 with 14171.5—644.8—FF.

IN INDIANA . . .

A daughter out of a daughter of old May-Time, the dam of Matchmaker. She has a full sister now going at a 600 lb. rate in Class G.

AND:

These two bulls combine for "our best nick"

Green Meads King Don 320501

Sire: GREEN MEADS LEVITY KING 288158
Dam: GREEN MEADS QUEEN DAWN 501586
Record: 14648.5—744.1—GG

IN MID-WEST . . .

A daughter out of Boulder Bridge Question 781610, a 563.7—GG daughter of Hero.

IN INDIANA . . .

A daughter out of Boulder Bridge Quaint 781606 (A Hero daughter) with 13297.8—610.3—GG, that sold in last year's Mid-West for $2,100.

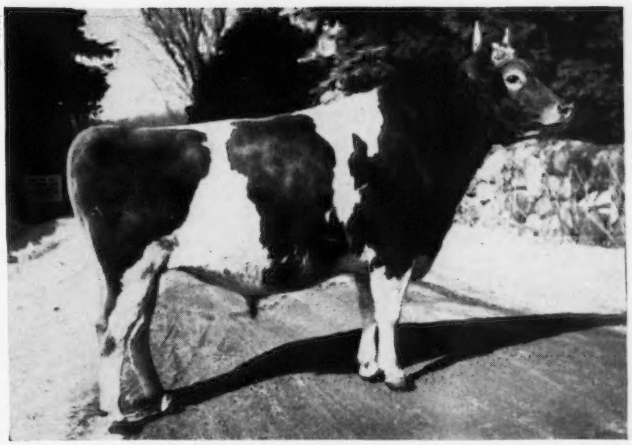

Watch May 1 issue for photos and further particulars

"Follow through with Boulder Bridge"

Boulder Bridge Farm Company • Excelsior, Minnesota

G. N. DAYTON, President L. V. WILSON, Superintendent

Other Sales...

Bryn Du Dispersal, Granville, Ohio, Saturday, April 6.
Louis Merryman's 50th Sale, York, Pa., Monday, April 15 (See page 875).
Louis Merryman's 51st Sale, Timonium, Md., Thursday, April 25 (See page 775).
7th Quail Roost—Maxim Sale, Rougemont, N. C., Monday, May 6 (See page 851).
Sierra Manor Dispersal, Mrs. Vera Martin, Owner — **Waukesha Sale Pavillion, Friday, May 10** (Day before the Mid-West Sale).
New York State Sale, Cortland, N. Y., September 13.
Topsfield Sale, Topsfield, Mass., September 16.
Klondike Sale, Elkin, N. C., October 14.
Virginia Sale, Richmond, Va., October 16.

Of Special Interest to Far Western Buyers

We will sell between May 11 at Hinsdale, Ill., and May 27 at Arlington, Vermont 440 head of choice Guernseys. I have been in business for more than a quarter of a century and have never known as many high class animals offered in a short space of time. In addition, Dunn & Harwood offer a good lot at Topsfield, Mass., May 13 and The Pate Sales Co., a good lot at Trenton, N. J., May 18, in all, about 550 head.

We will offer every accommodation for joint shipments and in helping buyers from a distance with their personal transportation.

11th MID-WEST SALE

Saturday, May 11 - 12:45 p. m.

Cornils Riding Academy, Hinsdale, Ill.

On Route 83—east side of the road, 2 miles northwest of Hinsdale, address, 600 West 35th St., Hinsdale, which is on the C. B. & Q. R. R. Hinsdale is 16 miles from Chicago, frequent local trains. Also, the Chicago Aurora & Elgin Electric R. R., goes through Elmhurst where Taxi Service can be obtained to the Sales Building.

The Aurora-Leland Hotel in Aurora and the Baker Hotel in St. Charles are good hotels or take your pick in Chicago.

About 60 head carefully selected from the best herds in Illinois, Indiana Iowa, Michigan, Minnesota, Mississippi, Missouri, Nebraska, Ohio, Oklahoma and Wisconsin.

The Bulls are—BOULDER BRIDGE EMULATOR, a year last August (Valleywood Valiant Hero—Boulder Bridge Karma, 678—C); CURTISS CANDY LEVITY MAXIM (Green Meads Levity King, $15,000—Sedgley M. Barbara, 722—D—730 T. M.); FRANCHESTER CHAMPION ACE, dropped January 22, 1946 (Curtiss Franchester Levity Ace, $37,000—Franchester Clara, 928—B); MEADOW LODGE KING'S BUGLER, dropped June 22, 1945 (Langwater King of the Meads—Meadow Lodge Rex's Flute, 442—4A—in 211 days). For further details see page 850.

We suggest starting from home early and attending the Indiana Sale at Lafayette, Ind., May 9. From Mid-West, we suggest going to Boston and attending the Convention Guernsey Sale at Topsfield, May 13 and the Annual Meeting, May 15.

It is five hours from Boston to New York and there are frequent trains. We suggest making arrangements in advance.

•

FAIRLAWN DISPERSAL

New Jersey Portion - Adelphia, N. J.

Thursday, May 16 - 11:00 a. m.

From New York—Consolidated buses leave 203 West 41st Street at 9:05 A. M.; 11:30 A. M.; 12:30 P. M.; 2:30 P. M.; 4:30 P. M. and later, arriving at Freehold in an hour and fifty minutes. Public Service buses leave the Penna. Greyhound Terminal, 242 West 34th Street at 8 A. M.; 8:45 A. M.; 11 A. M.; 12 Noon; 1 P. M.; 2 P. M.; 4 P. M. and later, also arriving at Freehold in approximately an hour and fifty minutes.

The American Hotel at Freehold is a good little hotel. There is taxi service from Freehold to Fairlawn Farms.

Pa. R. R. trains leave Penna. Station, New York at 6:25 A. M.; 9:25 A. M.; 10:40 A. M.; 12:35 P. M.; 1:05 P. M.; 1:35 P. M.; 2:45 P. M.; 4:33 P. M. and later, arriving in an hour or less at Matawan (13 miles from Adelphia) where trains can be met by appointment.

92 HEAD 10 Bulls, 55 Cows, 7 Bred Heifers
20 Open Heifers

As fine a collection of Coronation breeding as exists today. (See Page 814).

•

WHIMSY DISPERSAL

Arlington, Vermont - Monday, May 27

The farm is 2½ miles south of Arlington on Route 7. 90 head—one of the highest producing herds in New England. 10 Vermont Class Leaders in the sale. (See page 822).

THE 21st GUERNSEY SALE

Trenton, N. J. - Friday, May 17, 1:00 p. m.

We will go to press in a few days with about 53 head. The bulls are CAUMSETT CALF, dropped July 9, 1945 (Caumsett Dynamo—Caumsett Belma, 852—AA); COLDSPRING'S HARDWICK'S BEAU, dropped December 27, 1944 (Hardwick's Royal—Coldspring's Romulus' Beauty, 746—C); HOMINY HILL COUNTRYMAN, dropped July 3, 1945 (Langwater Country Lad—Green Meadow Queenie, 728—G); McDONALD FARMS KNIGHT, dropped May 25, 1945 (McDonald Farms Prediction—McDonald Farms Coquette, 708—G).

About 19 cows, the breeds choicest one has been classified excellent unofficially by Guy Harmon. Two or more can be classified as high, all are very good. Records run 964—AA; 892—A; 746—C; 637—4G; 650—F; 612—GG; 605—E; 571—G and 513—FFF, balance on test going as well.

15 BRED HEIFERS, the breeds choicest. 15 OPEN HEIFERS. The "Debutante" class this year is unequalled. (See page 811).
(NOTE—The Trenton Hotels are crowded. We suggest as alternatives, New York, Philadelphia and The Nassau Inn and Princeton Inn in Princeton and advise making arrangements at once).

•

THE EASTERN GUERNSEY SALE

Trenton, N. J. - May 18

Managed by Pate Sales Company (See page 818)

•

BETHANY-HOMESTEAD DISPERSAL

Honesdale, Pa. - Monday, May 20, 9:45 a. m.

BYRON S. MILLER, Owner — COREY GAREY, Manager

Honesdale is on the Erie R. R. 3 hours from Jersey City. Take the morning bus from Hotel New Yorker 8:22 A. M. to Jersey City, 8:50 train on Erie, arriving Narrowsburg, N. Y. at 11:56. Take the bus from there to Honesdale arriving 12:40 P. M. The evening bus from Hotel New Yorker 6:32, take 7:00 on Erie, arrives at Narrowsburg 10:12 P. M. Phone Corey Garey, Manager, Honesdale 235.

Honesdale is on Route 6—thirty miles west of Port Jervis, N. Y. and 45 miles northwest of Stroudsburg, Pa. Excellent hotels in either place. Also 30 miles east of Scranton which is the D. L. & W. R. R. Casey Hotel is recommended.

8 Bulls, 65 Cows in Milk (50 A. R.) 35 Bred Heifer, 42 Heifers. Calves of Breeding Age.

One of the best herds in the land, 20 years old. Choice animals continually added. Herd sires in the sale are **Green Meads Wistar** and 50 daughters; **Gayhead's Favor, A. R.** and 13 daughters; **Franchester Shah** and 10 daughters; **Coldspring's Romulous Royal** and 10 daughters.

Harry Pate is co-manager of the Bethany-Homestead Sale.
(See pages 792, 793).

•

FLAT BROOK FARM DISPERSAL

C. A. AGAR, Owner — **Hainesville, N. J.**

Tuesday, May 21 (day after the Bethany-Homestead Dispersal)

On Route 206—40 miles Southeast of Honesdale, Pa. A feature of the sale will be the sale of CORONATION HERALD (Coronation Rose King, A. R.—Coronation L. Queen, A. R.—2nd dam, Aiyukpa Levity Queen,-daughter of Shuttlewick Levity, A. R.). **HERALD and 25 DAUGHTERS WILL BE SOLD.** Two other herd sires are LANGWATER PETRARCH, sold for $4,000, 1944 The Guernsey Sale (Langwater Peter, A. R.—Langwater Blanche 2d) and CHINQUAPIN LEVITY PRINCE (Chinquapin Comander—Aiyukpa Levity Queen, daughter of SHUTTLEWICK LEVITY, A. R.
(See pages 796, 797, for further details).

For Catalogs Write . . .

LOUIS McL. MERRYMAN & SONS • SPARKS, MARYLAND